Chinese Laundry

WO KEE, Proprietor

All work Absolutely Guaranteed Strictly First Class.

High Street, Near the Depot

FORT PIERCE, FLA.

WILLIAM A. BLOUNT

Of Pensacola

CANDIDATE FOR

United States Senator

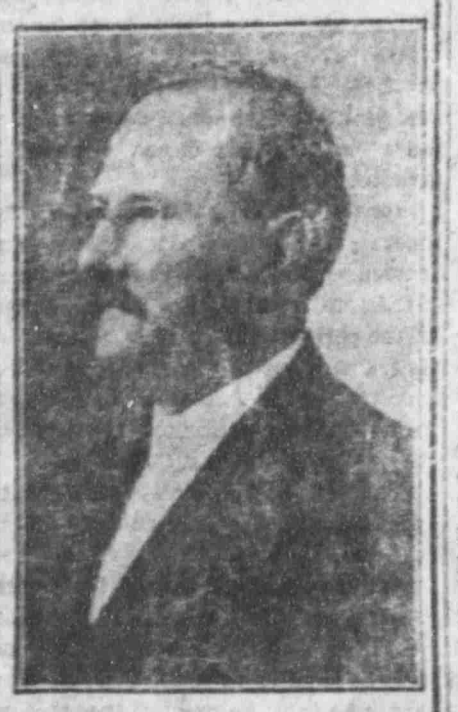

The man who is running on his own merrits and against Ring and Factional Politics.

The man who is running against the Perpetuation of United States Senatorships in Jacksonville.

Crystal Theatre

Open Four Nights a Week

Tuesdays, Thursdays, Fridays and Saturdays

From Seven to Ten o'clock

An Entirely New Show Every Evening, Exhibiting the Latest and Best in Comic, Theatrical Historical and Industrial

Moving Pictures

Admission, 10 cents

Holcomb Building - Port Pierce

A Bargain

...d $3,150

Foley's Kidney Remedy Appreciated

L. McConnell, Catherine street, Elmira, N. J., writes, "I wish to express my appreciation of the great good I derived from Foley's Kidney Remedy, which I used for a bad case of kidney trouble. Five bottles did the work most effectively and proved to me beyond doubt it is the most reliable kidney remedy I have ever taken. For sale by St. Lucie Drug Co.

FOUGHT TO A FINISH.

Tiger and Crocodile in a Battle in the Water.

In India a native went to bathe in a ravine. He was in the water up to his neck when a tiger on the hill above gave a leap toward its prey. But the tiger had not calculated that, since his victim was much lower than himself, a leap of the right strength for a horizontal range would carry him far beyond his mark; consequently he fell some ten feet on the other side.

Now, it happened that a hungry crocodile was at the same time drawing a bee line under water toward the native. When the crocodile had almost come upon his prey he heard a splash just in front and made a dash, bringing his enormous jaws down on the tiger's paw.

The native nearly fainted with fright when he saw the tiger fall into the water, and for a few moments he could not understand why the creature did not devour him. Why did he persist in keeping one of his paws under water, beating savagely with the other? And the water turned red!

Then all at once the assaults of the tiger became more furious, and his growls developed into roars. The huge tail of a crocodile reared up out of the water. The obvious intention was to pull the tiger under water and drown him, and the tiger, understanding this purpose, tried to frustrate it by beating the snout of the crocodile with his other paw. But the snout was too far down. He left much of his force on the surface of the water. His struggles became more and more feeble, and at length he disappeared altogether, only a cluster of bubbles remaining to show where he had been.

His fight, however, had been a game one, not entirely in vain, for when the bodies of the two beasts finally came to the surface it was seen that the tiger had literally torn away the whole front of the crocodile's face and had blinded it so that it was a useless one.—Chicago ...

Solves a Deep ...

"I want to thank you from the bottom of my heart," wrote ... of Lewisburg, W. Va., ... derful benefit I got from ... ters, in curing me of bo... of stomach trouble and ... from which I had been a helpless sufferer for ten years ... as though made ... dyspepsia, indigestion, ... the system of kidney ... rheumatism. ... guaranteed to satisfy. ... Pierce Drug Co.

...all for Primary

A Democratic County Executive Committee of St. Lucie County, Florida, hereby makes the following call for the holding of a Democratic primary election to be held in compliance with the laws of Florida in each election district of St. Lucie county during the hours fixed by law for the holding of an election on

TUESDAY, JANUARY 10TH, 1911

for the nomination of a Democratic candidate to be voted for by the Democratic members of the Legislature of the State of Florida, to be held in the year 1911.

Provided, That a second primary, if necessary under the provisions of said laws, shall be held on

TUESDAY, JANUARY 31ST, 1911,

to choose between the two highest candidates, if a nomination shall not have been made by a majority vote in the first primary election, and at such primary election only such electors as were qualified to vote at the first primary election shall be permitted to vote.

Those and only those persons shall be permitted to become candidates before or to vote at, or participate in the management of any primary election held by the Democratic party of Florida, who are white Democratic electors, who declare their adherence to the principles and organization of the Democratic party, National, State and County, and who are by the laws of the State lawful electors in the district in which they offer to vote.

Each elector in the county qualified to vote in said elections shall have the right to vote for one United States Senator.

That all Democratic white electors who have paid their poll taxes, and have qualified to vote in the election held November 8th, 1910, and are otherwise qualified as herein provided, shall be allowed to vote in the primaries held in 1911, and no poll tax shall be required to be paid for the year 1910 as a prerequisite to vote in the said primaries, and the registration books for the election held on November 8th, 1910 shall be accepted as correct registration books for said primaries.

The Democratic County Executive Committee will meet at noon on the ...rday after such primary, at ...rt house in Fort Pierce and publ... canvass the returns and declare ...esult.

...ach candidate for office being voted ... shall have the right to place one ...cher and challenger in the polling ...e at each precinct in every county. ...ch said watcher and challenger ...ll be entitled to be present during ... entire time the polls are open to ...lenge voters and also witness the ...ting of the vote and certifying of ...result after the polls are closed.

...ficial poll lists, returns and other records of the election shall be rec...ved by the County Executive Committee after the primary has been held.

The following inspectors and clerks ...election were appointed to serve at primaries (without ma...):

Precinct No. 1, Sebastian—Ivey Law..., J. L. Stinson, G. B. Hall, inspectors; B. P. Hardesty, clerk.

Precinct No. 2, Fort Pierce—H. B. ...es, Lucien Baker, H. B. Paxton; A. Cleveland, clerk.

Precinct No. 3, Ankona—W. H. ... and D. DeMoore, Frank Newton; P. Eldred, clerk.

Precinct No. 4, Jensen—W. D. Edwards, Jno. W. Kling, J. H. Baker; ... Stuart, clerk.

Precinct No. 5, Fort Drum—J. M. ..., J. J. Barton, L. H. McLaughlin; ...rley Holmes, clerk.

Precinct No. 6, Tantie—J. W. ..., Jerry Hancock, J. M. Raul... H. Hancock, clerk.

Precinct No. 7, Wabasso—W. ... ...es, J. M. Morgan, D. F. Knowles; E. ... Holt, clerk.

Precinct No. 8, Quay—J. M. McCul... W. R. Copeland, J. T. Fletcher; ... Walker, clerk.

Precinct No. 9, Narrows—J. E. W... Cullen, J. W. Cochran, Ed Walker; ...s. Barker, clerk.

Precinct No. 10, White City—H. ...son, A. J. Christiansen, J. H. Campbell; G. Bennenderfer, clerk.

Precinct No. 11, Vero—T. W. Jefferies, Harris, W. B. Davis; F. Chas ...ford, clerk.

Precinct No. 12, Viking—O. O. Hel..., R. W. Lennard, J. Helsell, inspectors; S. B. Daniels, clerk.

Precinct No. 13, Bluefields—H. F. ...zellief, E. O. Morgan, J. A. Wal..., inspectors; Henry Smith, clerk.

...DLEY'S KIDNEY PILLS

For Backache and Kidney Disorders

F. Roylance F. R. Horton

Roylance & Horton

Contractors and Builders

FORT PIERCE, : : : : FLORIDA

Real Estate

Lumber and Timber Lands, Orange Groves, Pineapple Plantations, City Lots and Homes, Vegetable Lands and All Classes of Fine Property

James E. Andrews

Fort Pierce, Fla.

Oldest Established Real Estate Agency

A Good Example

"I am a good example," writes Mrs. R. L. Bell, of McAlester, Okla., "of what Cardui will do for suffering women.

"I suffered with my head and back, for over six years, and although I tried everything I never could get anything to do me any good, until I began to take Cardui. Cardui has surely helped me and built me up and I am thankful that I have found something that will do good. I feel so much stronger and better than I have for a long time."

It is well to make up your mind before you are sick what medicine you will take when you are sick.

Take CARDUI

J 47

The Woman's Tonic

You will be glad to take it when you are tired, miserable and when life seems a weary grind. It brings new thoughts into your head, fresh courage, etc.

If not sick now, at least burn Cardui in the chambers of your memory, so that when you are sick you will call for it without thinking.

If sick or weak, get a bottle today. At all druggists.

Write to: Ladies' Advisory Dept., Chattanooga Medicine Co., Chattanooga, Tenn., for Special Instructions, and 64-page book, "Home Treatment for Women," sent free.

Big Prizes for Grape Fruit Growers

$50 First Prize and $25 Second Prize, Offered by the E. O. Painter Fertilizer Company

We offer the above prizes to stimulate interest in the exhibit at meeting of the American Pomological Society to be held in Tampa January, 1911.

The prizes are offered for single boxes of grape fruit, though as many boxes as desired may be exhibited. No entrance fee is charged. The competition is limited to Florida products.

We also offer other prizes for Florida grown products, amounting to nearly $350. Write us for particulars.

If you are going to enter this competition you will find the Painter brands of Fertilizers to your advantage to use. They are Tried and Tested.

Buy only what ... We supply you ... deficient. And ... That is the Painter plan. ... Because we ship ... exactly what your land needs and your crop needs, ours are ... fertilizers you can buy. You do not have to buy a lot ... need to get what you do need.

Write for our 1910 Almanac ... and get all the particulars of the Prizes and Competition at the Tampa Convention.

THE E. O. PAINTER FERTILIZER COMPANY

JACKSONVILLE, FLORIDA

Jacksonville's Newest European Hotel

In the best location and with fine surroundings

THE IROQUOIS

West Church Street, Between Main and Laura

Rates $1.00 per Day and up. Special Rates to St. Lucie County People

CHAS. S. EMERSON, Proprietor

C. A. EMERSON, Manager