☆ ☆ THE FIELD OF HONOR ☆ ☆

AMERICANS WHO HAVE GIVEN THEIR LIVES IN THE GREAT WAR

Private Harry Gibson, 11th Railway Engineers, Brooklyn. Died in France.

Lieutenant Carl S. Mather, Pawpaw, Mich. Killed in airplane accident at Ellington Field.

Lieutenant William H. Cheney, Peterboro, N. H. Killed while flying in Italy.

Lieutenant William S. Ely, Rochester, N. Y. Killed in airplane accident at Oxford, England.

Lieut. W. T. Fitzsimmons, U. S. Medical Corps, Kansas City, Mo. Killed in German air raid on hospital. The first American officer to lose his life.

Lieutenant Thomas Kirk, U. S. N. R. F., Brooklyn. Drowned in collision.

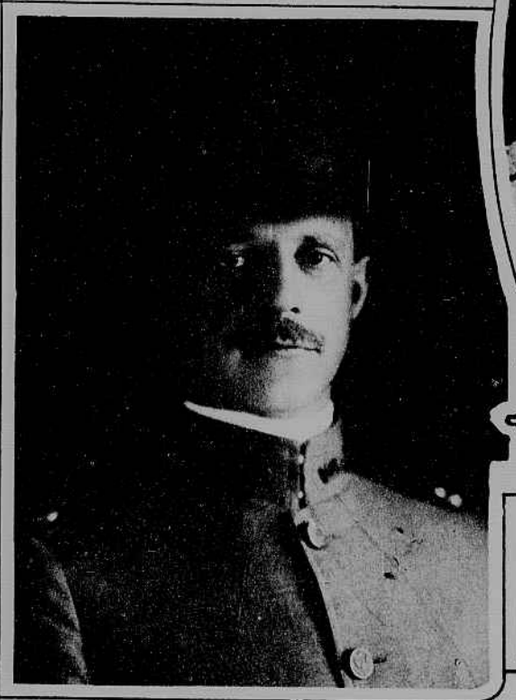

Captain Arthur F. Locke, 102d Infantry, Hartford, Conn. Killed in action.

Ensign Leslie M. MacNaughton. Killed in seaplane accident, Hampton Roads, Va.

Cadet Frank E. Starrett, Athol, Mass. Killed in airplane accident in France.

Lieutenant George S. Shepard, 18th Infantry, North Easton, Mass. Killed in action.

Lieutenant William K. B. Emerson, U. S. Artillery Rye, N. Y. Killed in action.

Walter and Allen Moore, of Fitzdale, Vt., killed in action on the same day. Members of the machine gun company of the 103d Infantry.

Lieutenant John Tillman Melvin, U. S. N. R. F. Killed on the torpedoed Alcedo.

Cadet Rogers C. Perkins, Manchester, Vt. Killed in seaplane accident at Key West, Fla.

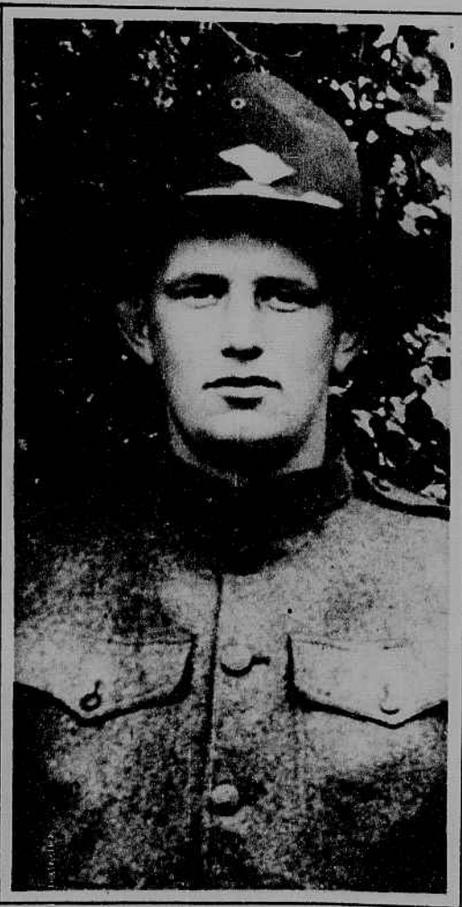

Private Henry L. Danforth, 103d Infantry, Danville, Vt. Killed in action

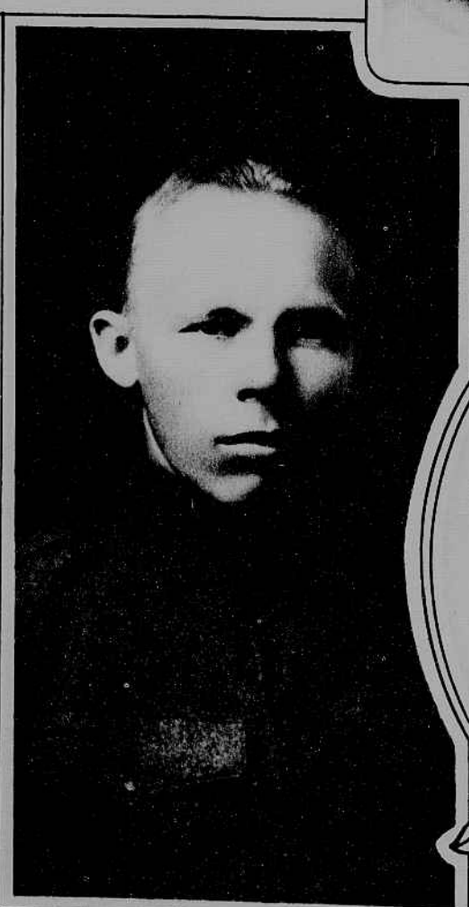

Sergeant Arvid Cederholm, 102d Infantry, Middletown, Conn. Killed in action.

Captain William E. Harwood, of the M. O. R. C., Joliet, Ill. Died in France.

Lieutenant Stephen E. FitzGerald, 16th U. S. Infantry., Roxbury, Mass. Killed in action.

Richard Mansfield, 2d, son of the famous actor. Died in camp at San Antonio, Tex.