THE FIELD OF HONOR

AMERICANS WHO HAVE GIVEN THEIR LIVES IN THE GREAT WAR

Sergeant Theron E. Dalrymple, 1st Engineers,, Rochester, N. Y. Killed in action.

Lieut. Leo J. Nugent, Washburn, Ia. Killed in airplane accident.

Private Lawrence La Casse, Somerville, Mass. Killed in action.

Lieutenant Francis F. Hanbridge, M. R. C., Ogdensburg, N. Y. Died in France.

Lieutenant J. Alexander Bayne, Grand Rapids, Mich. Killed in airplane accident in France.

Captain Harris D. Buckwalter, Royersford, Penn., 1st Engineers. Killed in action.

Lieutenant Charles W. Chapman, Waterloo, Ia. Killed in airplane accident in France.

Lieutenant Frederick A. Keep, 78th Aero Squad, East Milton, Mass. Killed in airplane accident.

Lieut. James D. Paull, Pittsburgh, Penn. Killed in airplane accident in France.

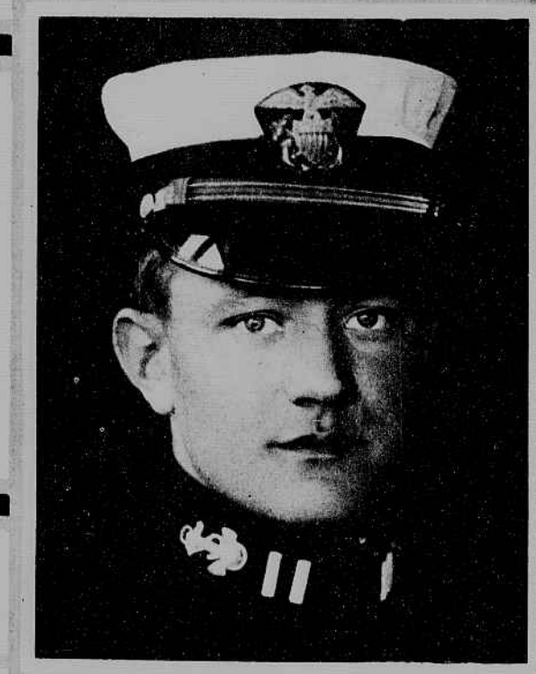

Lieut. Com. Richard McCall Elliot, Philadelphia. Killed in action.

Lieut. Orin L. Mitchell, Eudora, Miss. Killed in airplane accident.

Cadet William J. Weissinger, Beulah, Miss. Killed in airplane accident.

Lieutenant Joseph W. Wilson, U. S. Cavalry, Logansport, Ind. Killed in action.

Cadet William C. Story Freeport, N. Y. Killed in airplane accident.

Private Louis J. Londry, Hartford, Conn. Killed in action.

Private Clarence L. Perkins, Framington, N. H. Killed in action.

Sergeant Raymond J. Cairola, Fort Lee, N. J. Killed in action.

Private William T. Cullington, Brooklyn. Killed in France.

Corporal Dewey W. Ingerson, 103d Infantry, Whitefield, N. H Killed in action

Sergeant George C. Burgess, 18th Infantry, York, Penn. Killed in action.

Cadet Donald W. Gleason, Delhi, N. Y. Killed in airplane accident at Ellington Field, Texas.

Lieutenant John Flenniken, 101st Infantry, East Lynn, Mass. Killed in action.

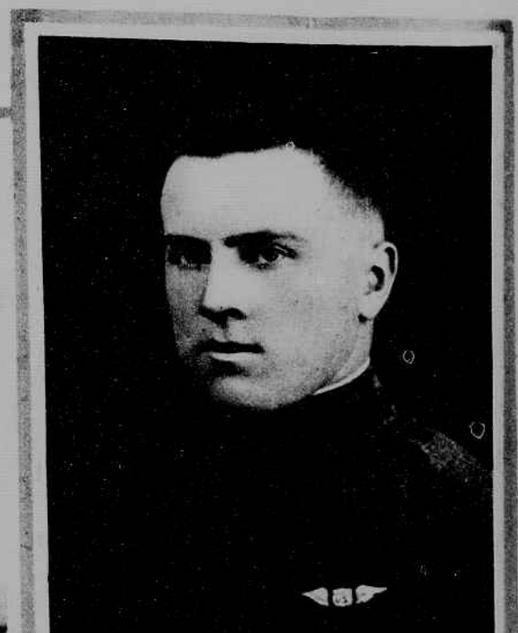

Lieutenant Robert B. Markham, Turin, N. Y. Killed in airplane accident at Kelly Field, Texas.