

### If You Want the Real Thing in TAILOR-MADE CLOTHING

SEE

## M. J. O'Connor

A Perfect Fit or No Sale  
NO DEPOSIT REQUIRED

M. J. O'CONNOR

DOUGLAS

### Paul Bloedhorn, Jeweler

WATCHES, CLOCKS, CHINA AND CUT GLASS

DOUGLAS

ALASKA

## NOW

IS A GOOD TIME TO SELECT NEW

WALL PAPER, RUGS, LINOLEUM at  
P. H. FOX'S - Douglas, Alaska

Anything in the Paint line can be bought at Jensen's

Muresco all colors, Japanese Oil Stain, Wolf's Motor Oil, Johnson's prepared wax, Jap-A-Lac. All kinds of Ready Mixed House Paint, also boat paint and deck paint, Copper Paint.

SECOND and D. ST. JULIUS JENSEN DOUGLAS

### THE CITY BAR

CARRIES THE FINEST STOCK OF LIQUORS IN DOUGLAS  
PEBBLEFORD OLD LINE RYE—BEST KENTUCKY BOURBON  
DEL PUENTE, HENRY CLAY and Other Standard Cigars.

### CHAMBERS BROS., Wholesale and Retail Butchers

Our Beef, Pork, Mutton, Veal and Lamb are as Good as Can Be Raised. Nothing but Prime Meat of Every Kind.  
Phone 1-0 Poultry, Fish and Game in Season. Douglas

### I. & F. AFRICH

Dealers in

### GENERAL MERCHANDISE

DOUGLAS ST. ANN'S AVENUE ALASKA

### The Hunter Amusement Palace

FINE POCKET BILLIARD TABLES

First Class Cigars, Tobaccos and Cigarets

Phone—Douglas 9 L. H. KEIST, Prop.

## C. W. YOUNG COMPANY

Dealers in

### Mining, Fishing, Plumbing and Building Supplies

Front Street

Juneau

### THE LATEST AMERICAN INVENTION

## MAZDA LAMPS

AND ALL OTHER KINDS OF

### ELECTRIC LIGHTING GOODS

Can be obtained from the

ALASKA ELECTRIC LIGHT & POWER CO.

Third and Franklin Streets

Juneau

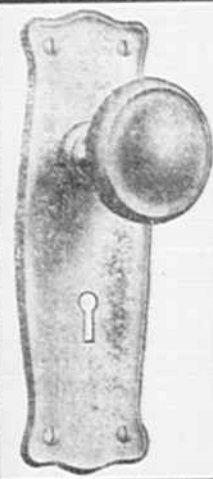

Our Long Suit Is

### Artistic Builders Hardware

DON'T FAIL TO SEE OUR SAMPLES AND GET QUOTATIONS BEFORE PLACING YOUR ORDER

The most complete line of Store Door and Inside Locks in all finishes, with trim to match, ever shown in the North.

If Its Hardware We Have It

Alaska Supply Co. - Juneau

MIGHTY HUNTSMEN ARE GOING AFTER BEAR

Arthur Gabbs and Doctor Egginton late this afternoon will embark in L. In Adsit's new launch Union for Twin

point. Somebody brought the information that two huge brown bears were perambulating around the Twin point precincts and the mighty huntsmen are going after the pelt.

## Sparks From Douglas

PLANT-WHARTON.

DOUGLAS, May 10.—At six o'clock this evening at the home of Mr. and Mrs. Harry Nevill, Rev. Owen Umstead will say the words making Mr. John Plant and Miss Lillian Wharton one in the holy bonds of wedlock.

Mr. Plant is a young man of sterling worth. He came to the Island about a year ago. He now has a splendid home, which he built while many were spending their hours in pleasure, he found great delight in building for the future. Mr. Plant is superintendent of the Congregational Sunday School and is active in all religious and uplifting enterprises.

Miss Lillian Wharton is from Seattle and will be of inestimable value to the church and community, coming, as she does, so highly esteemed and loved by all who knew her.

The church and community will extend to both Mr. Plant and Miss Wharton a royal welcome and congratulations.

DOUGLAS WILL BE WELL REPRESENTED

DOUGLAS, May 10.—The 1:45 ferry will be loaded down with Douglas baseball fans when it leaves for Juneau tomorrow. They will all be rooters for the Douglas Island aggregation, and they all expect that it will be victorious.

DOUGLAS, May 10.—Elmer E. Smith received a number of fine pianos on the Jefferson yesterday.

Duke Hudsell has accepted a place as teamster on the dump cart, which is hauling the remainder of the tin cans that the teamsters did not have time to haul away on "Clean-up" Day. Oliver M. Olson last night purchased the gasboat "Dwarf" from John Day.

Emil Fischer will leave on the Jefferson for California where he goes with the intentions of staying. His falling in health was the cause of the change.

There will be a dance at the Alaska Star Temperance hall tonight. The regular weekly show will take place at the Treadwell Club tonight.

There was an orchestra rehearsal at the Treadwell Club last night. Mr. and Mrs. Frank Pierce are moving into the house they recently purchased near the sawmill.

Mr. and Mrs. J. H. Kelly were arrivals on the City of Seattle. Mr. Kelly is a brother-in-law of William Anderson.

Anton and Joseph Africh were arrivals on the Seattle. Jimmy Golden's family will occupy the double house across from P. H. Fox's store.

F. H. Tasher is on the sick list. Mrs. William Jones is ill of pneumonia.

The 300-mill is closed down today. Alex Nelson and his crew of men are rapidly constructing St. Ann's avenue.

Douglas Congregational Church Sunday School at 10 a. m. Preaching at 8 p. m., followed by reception of new members and Communion service. This will be a red letter day for the church, as there will be the largest number ever received into the church at one time—exceeding the charter members by two.

St. Luke's Episcopal. Tomorrow being Whit-Sunday there will be Holy Communion in St. Luke's Episcopal church at 10:30 a. m. Subject of sermon, "The Pentecostal Gift." Everyone is cordially welcome. Sunday School meets at 10 a. m.

Get your cream for whipping at "LEIVERS'S." 10-tf

For a good smoke or chew, go to "LEIVERS'S." 10-tf

Fragrant toilet soap at SWIHART'S, 20c a box this week. 4-12-tf

"LEIVERS'S" keeps Augustine & Kyers candy—the best on the market 4-9-tf.

Chambers Bros., Butchers—Choice cuts a specialty. \*\*\*

### JUNEAU TO PLAY

TREADWELL BOYS

The fans are all set on edge in anticipation of tomorrow's game with Treadwell. This being the opening game of the season between the representative teams of Gastineau channel towns and unusual interest is being taken. It is expected that in this trial a line can be drawn on the weak spots if there be any and action taken to remedy the defects.

CHANGE AT THE GROSS PICTURE SHOW TONIGHT

A very good drama, "The Wooing of Wathena," portrays the beautiful story of the love of a squaw for a white child. It is an American film. "The Animated Weekly" shows thrilling pictures from all over the world. It is a Virtue film.

There will be one extra good comedy tonight, "A Western Vacation." 4-21-tf.

New Laces

New Embroideries

New Trimmings

New Buttons

## Chas. Goldstein

EVERYTHING FOR EVERYBODY  
JUNEAU, ALASKA.

New  
Messaline  
Silk Poplins  
Crepe De Chene  
Marquissettes  
Chiffons

### Ladies' Tailored Suits

—Navy—Tan—Mode—Grey—Black. The nobby, round corner cutaway styles, also the conservative straight front styles. Prices—

\$25, \$29.50, \$32.50, \$35, \$37.50, \$45

### Ladies' Tailored Skirts

—Navy—Black—Tan—Grey—Brown. In plain serges and fancy selected tweeds, at

\$5.50, \$6.50, \$7.50, \$9.50, \$12.50

—We have a select line of maternity skirts.

## Linens

—Table Linens—Towels—Napkins—Crashes—Lunch Cloths—Tray Cloths—Handkerchief Linen—Embroidery Linen—full stock to choose from.

The best and most comprehensive stock of dry goods and ready-to-wear garments ever shown in Juneau crowd our shelves and hanging space today. Let us have the pleasure of your patronage; you will be well served here.

—No trouble to show goods.

## Domestics

—Ginghams—Druin's Prints—Sheeting—Sheets—Pillow Slips—Silkoline—Curtain Swiss—Art Denims—Flannellette—Cotton—Crepe—Chambray—Seersucker, etc.

### Ladies' Dresses, Costumes

—Serge—Lace—Satin—Taffetta—Foulard—Silk Poplin, etc. Priced from

\$10.00 to \$35.00

—We carry maternity dresses in stock.

### Ladies' Tailored Coats

—Serge and fancy mixtures in Navy—Black—Tan—Olive—Alice Blue, etc. Some full lined, other half lined, and some faced. Priced at—

\$12.50, \$13.75, \$16.50, \$22.50, \$25.00

\$30.00, \$35.00, \$40.00

### DR. R. C. MATHIS

DENTIST

Opp. Postoffice, Over Rexall Drug Store  
DOUGLAS, ALASKA

### Personal Mention

Thomas McMahon, an Itardard merchant, was a northbound passenger on the Jefferson. He will take the steamer Tanana from Lower LaBarge for his home.

Mrs. H. L. Faulkner is a returning passenger on the Humboldt. She will join her husband, United States Marshal Faulkner at Ketchikan.

B. A. Doffner is a late arrival from Seattle, who is registered at the Occidental.

William Helvey, a hustling representative of the Underwood typewriters, is a late arrival from the Westward.

Harold H. Post and wife arrived in Juneau on the last trip of the Admiral Sampson. It is their intention to settle here.

Ed. E. P. Morgan, the genial road agent of the Alaska Steamship company arrived from the banana belt of Alaska on the Jefferson yesterday. Mr. Morgan says that Ketchikan is having lots of sunshine.

H. W. Pettit, clerk of the district court wired the office force that he would leave Ketchikan for Juneau tomorrow.

Frank Reed, deputy collector of customs at Nome, is a late arrival in Juneau and will leave soon for Seattle in order to take an early boat to Nome.

Sam Guyot arrived in Juneau this morning on the City of Seattle from Lynn canal ports whence he had been in the interest of his trade.

### CHARTER OPEN.

For a short time only the charter of Douglas-Treadwell Lodge, No. 755, Loyal Order of Moose, is open and the initiation will be only \$5, covering all cost of joining. Since the purchase by the Supreme Lodge of over 1,000 acres, comprising several farms adjacent to Aurora, Ill., for the International Home and University, the membership of the 1,500 Moose lodges has increased by leaps and bounds because so many were quick to see the advantages of belonging to an Order that insures their crippled and aged members, their widows and orphans against want, cures the consumptive and gives the children of Moose an education unequalled by any university, absolutely free, besides paying a high sick benefit to its members in good standing. The fee will be raised to \$10 in a short time without notice. See any Moose, or Secretary Humfrey at once.

J. FREDERICK JOHNSON,  
—4-21-tf. National Director.

### Marine Notes

The City of Seattle arrived from Skagway about 11 o'clock this morning and left for the South at 1:30.

The Jefferson should arrive from Skagway about five o'clock this evening enroute to the South.

The Yukon left Cordova at seven o'clock last night and should arrive in Juneau between eight and ten o'clock tomorrow night.

The Humboldt should arrive from Seattle and the South Monday.

The Alameda is scheduled to arrive from the Westward Monday.

The Spokane should arrive from Seattle next Tuesday.

The Princess May will arrive from the South Tuesday night.

The Al-Ki should arrive from the South May 18.

### CHURCH NOTES.

Presbyterian Church  
John B. Stevens, Pastor.

Morning service at 11, subject, "Jephtha, the Robin Hood of the Judges." Evening service at 8, subject, "The Religion of One Man." Sunday School meet at 12. Prayer meeting on Thursday evening at 8. A special invitation is extended to the stranger.

### Trinity Episcopal.

Tomorrow being Whit-Sunday there will be Holy Communion at 8 a. m. Sunday School at 12:30. Evening prayer and Sermon at 8 p. m., subject "The Work of the Holy Ghost." Music by full vested choir. Everyone is cordially invited. Guild meeting on Friday afternoon at 2:30. Choir practice every Friday evening at 7:30.

### Methodist Episcopal.

R. C. Blackwell, Pastor.  
Services morning and evening at 11 and 8 o'clock. Sunday School at 12. Young people's meeting at 7 p. m. Prayer meeting Thursday evening followed by choir practice. Meeting of the Woman's Social Union Friday at 2 p. m., at the home of Mrs. George.

### Christian Science.

Christian Science service is held in the Christian Science hall Sunday at 11 a. m. Subject "Adam and Fallen Man." The public is welcome. Sunday School is held at 12:30. Information and literature of Christian Science can be had at the reading room on Wednesdays from two to five.

F. E. Parsons, the Alaska representative of one of the big Seattle wholesale clothing houses, will leave on the Alameda for a two weeks' trip to Cordova, Valdez and Seward.

M. E. LeBlanc arrived from the South on the Jefferson yesterday.

"ASK BRITT"

## Just as Fine Rubber Goods as the World Produces

Do you know that a druggist selects rubber quality exactly as he selects drug quality?—based on intimate knowledge and a desire to always have the best? Every hot water bottle or fountain syringe or other rubber article in our stock is perfect in every way—made of new, live, active rubber, never-springs-a-leak seams, correct sizes, models and workmanship. If it's class you want—the most perfect, most satisfactory rubber goods, get them here. Our prices are the lowest for the highest grade—we don't charge for "looks" but for "wear." Buy here and know. A WRITTEN GUARANTEE FOR TWO YEARS WITH EACH ONE.

WM. BRITT, the Druggist

### CLASSIFIED.

WANTED—First-class shoe maker. Must be sober and steady.—J. E. Johnson, Seward street. 1-tf.

FOR RENT—Beds at Hogan's Flat; \$3.00 a week. Inquire May Dorgan Commercial Cafe, 314-tf.

TABLE BOARD by day, week, or month. Strictly home cooking.—The Jones House, Cor. 5th and Seward.

WANTED—furnished room, bath, by lady employed. Distance from business section no object. "E" Empire office. 5-7-3t.

FOR SALE—Gasoline boat, 28 feet long. Inquire Alaska Bar, Douglas. 3t.

WANTED—A 6- or 7-room house, furnished or unfurnished, for 5 years, beginning in July—Or some lot-owner to build such house for permanent tenant. Apply gen. office, Alaska Gastineau Mining Co. 5-8-2t.

FOR RENT—Nicely furnished, well-lighted room and bath; \$25. Inquire Mrs. P. J. Cleveland. 5-8-6t.

WANTED—A 6- or 7-room house, furnished or unfurnished, for 6 months or one year, beginning in July. Or some lot-owner to build such house for permanent tenant. Apply gen. office, Alaska Gastineau Min. Co. 1t.

FOR RENT—Cabins. Inquire, John Museth, Goldstein's store office. 10-tf

### SKAGWAY PREPARES FOR BASEBALL SEASON

Skagway is preparing to have a fast baseball team in the field to compete for the Northern championship this year. The first organization meeting was held Wednesday evening, and the first game will be played with a team from Fort William H. Seward tomorrow.

Phone your subscription to The Daily Empire. Phone 3-7-4.

For home-made pastry and best coffee go to "U and I" Lunch Room.

## ORPHEUM

JUNEAU, ALASKA

### Photo Plays

GENERAL FILMS

Best by Test

### PERFORMANCE

Every Night

First Show commences 7:45 p. m. Second 9:00 p. m.

Matinee, Saturdays Only

2:30 p. m.

FOOT MAIN STREET

### MOVEMENTS OF VESSELS

To Arrive

\* Humboldt ..... S. May 13 \*

\* Northwestern ..... S. May 21 \*

\* Al-Ki ..... S. May 18 \*

\* Ad. Sampson ..... S. May 19 \*

\* Ad. Sampson ..... W. May 19 \*

\* Jefferson ..... S. May 9 \*

\* City of Seattle ..... S. May 9 \*

\* Alameda ..... S. May 12 \*

\* Yukon ..... W. May 10 \*

\* Mariposa ..... W. May 10 \*

\* Spokane ..... S. May 13 \*

\* Princess May ..... S. May 14 \*

To Sail

\* Al-Ki ..... S. May 18 \*

\* Ad. Sampson ..... S. May 19 \*

\* Jefferson ..... S. May 10 \*

\* City of Seattle ..... S. May 10 \*

\* Yukon ..... S. May 10 \*

\* City of Seattle ..... S. May 10 \*

\* Mariposa ..... S. May 10 \*

\* Humboldt ..... S. May 14 \*

\* Princess May ..... S. May 15 \*

\* Alameda ..... May 12 \*

\* Northwestern ..... W. May 21 \*

HUNTERS AND TRAPPERS:—Highest cash price paid for all kinds of raw furs at Will's store, 4-7-tf.