

**Juneau Liquor Company, Inc.**  
 THE LARGEST STOCK—THE BEST BRANDS OF  
 Imported and Domestic Liquors and Wines for family use  
 PHONE 9-4—MAIL ORDERS A SPECIALTY—FREE DELIVERY

**OLYMPIA BEER**  
 "IT'S THE WATER"  
 FOR SALE AT ALL FIRST-CLASS BARS AND CAFES

**UNION IRON WORKS** Machine Shop and Foundry  
 Gas Engines and Mill Castings  
 Agents Union Gas Engine and Regal Gas Engine

WHEN YOU NEED  
**Furniture, Mattresses, Stoves, Ranges**  
 Cooking Utensils or Crockery  
 and you want full value for your money go to  
**JOHN P. BENSON, the Furniture Dealer**  
 Cor. Third and Seward Streets, Juneau  
 Tons upon tons of new and up-to-date goods arrive at our store every week

THE LATEST AMERICAN INVENTION  
**MAZDA LAMPS**  
 AND ALL OTHER KINDS OF  
**ELECTRIC LIGHTING GOODS**  
 Can be obtained from the  
**ALASKA ELECTRIC LIGHT & POWER CO.**  
 Third and Franklin Streets Juneau

**ALASKA MEAT COMPANY** John Reck, Mgr.  
 Wholesale and Retail Butchers  
 Manufacturers of all Kinds of Sausages Our Hams and Bacon Are  
 Home-Smoked

**Juneau Transfer Co.**  
 COAL WOOD  
 STORAGE  
 Moving Carefully Done  
 Baggage Our Long Suit  
 FRONT STREET  
 Next door to Raymond Co.

**J. W. DORAN**  
**DRUGS**  
 PHONE 3  
 104 Second St. Juneau, Alaska

**E. D. Watkins**  
**EXPERT BLACKSMITH**  
**and IRON WORKER**  
 General Blacksmithing, Horse-  
 Shoeing, Iron and Marine Work  
 Estimates Furnished and  
 Work Guaranteed  
 FRANKLIN STREET  
 Union Iron Works Building

**R. P. NELSON**  
 Alaska's Pioneer  
 Stationery Store  
 Dealer in all kinds of station-  
 ery, office supplies, typewriter  
 supplies.  
 Agent for the  
**L. C. Smith & Bro. Type-**  
**writer**

**McCloskeys**  
 Tailor  
 Phone 66 SECOND ST.

**F. Wolland**  
 Tailor  
 Phone 66 SECOND ST.

**The Louvre Bar**  
 Al Carlson, Prop.  
 Imported and Domestic  
**LIQUORS AND CIGARS**  
 RAINIER BEER ON DRAUGHT  
 Phone 3-3-5 Juneau

Latest Novelties in  
**Tobacco Jars and**  
**Pipe Racks**  
 at **Burford's**

THE BEST LOAF OF  
**BREAD**  
 Is Sold At  
**San Francisco Bakery**  
 G. MESSERSCHMIDT, Prop.

**Berry's Store**  
 Rain Coats Children's Coats  
 Ladies Fine Muslin UNDERWEAR

**Juvenile Bostonians**  
**Winning the North**

The Juvenile Bostonians are certainly winning the North. Manager John T. Spickett, of the Orpheum, made a wise move when he went to Seattle to engage attractions for his nice little play house and he took a long step toward the goal of popularity by engaging a very talented company of entertainers to give the opening performances. The Juveniles have had packed houses at each offering. To-night the Juveniles close their engagement with the musical comedy "The Daughter of the Regiment," and judging from the past it should be well



BEE MYLING

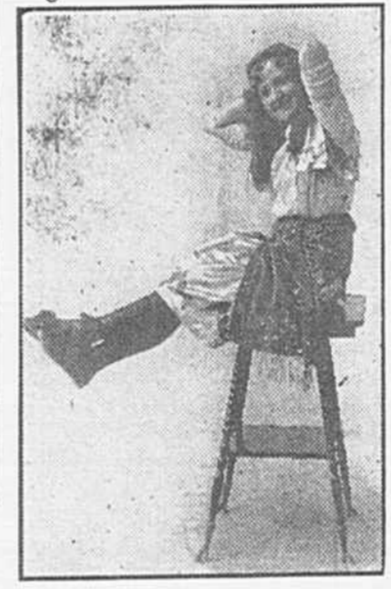

INA MITCHELL

received. Mother Lang's "Kiddies" have sung themselves into the hearts of Juneau's people and they will leave with the assurance of a warm welcome when they return again.

"Tips." The Juvenile Bostonians scored another great success in the production of "Tips" before a crowded house, standing room only sold before the curtain raised, in the Orpheum last night. The musical comedy has a swing and go to it that, like the sport suggested in the title, sweeps one of his feet. There is something doing all the time in "Tips"—not a line of dullness in it. Doris Canfield in the title role went back to her work as the interpreter of male comedy parts and scored as heavily as before. Patsie Henry and Thom Hellen performed in the same faultless manner as in all their work here in Juneau, demonstrating that they are both fi-

ished artists. Billy O'Neil was seen in a new phase of work and gave proof of her dramatic ability. Ina Mitchell and Dixie White did not have the same opportunities as in other plays, but performed their tasks well. Little Stubby Myling gave a very clever bit of character work as did Daisy Henry. Vera Lockhart played her part very acceptably. The choruses were fine, and all of the musical numbers were well rendered. The trio, "Lindy Lou," by Vera Lockhart, Thom Hellen and Ina Mitchell; "I'll Get You," by Doris Canfield and Daisy Henry;

"Olivette" was given Saturday night and it was enjoyed to the full, by a packed house. Doris Canfield played the title role faultlessly displaying the versatile abilities with which she is endowed. Thom Hellen scored again in her splendid interpretation of the part of Valentine and Patsie Henry as the old sea captain earned the homage that is due to good acting. Ina Mitchell as the Countess was quite a success. Dixie White won a hand in the local shot about the need of a hotel in Juneau. Vera Lockhart and Patsie Henry were acceptable in the parts assigned them and Stubby Myling as Colquhoun was certainly a scream. Billy O'Neil made a very good Seneschal. All of the choruses were good and given with a vim that always win approval.

**WHITEHORSE GIRLS PLAY GOOD BASEBALL**  
 Whitehorse has the unique distinction of having two baseball teams made up wholly of young women. They have six players to the team. The outfield was dispensed with—probably because the hitting ability of the players precluded the likelihood of the ball's ever reaching the outfield. The young ladies played their first game of the season last week, and, while the score was pretty high, it is said that they played the game as it is. The score was 27 to 22. The players included girls belonging to the best families of the little city by the rapids.

**DAWSON GETS ALL-THE-MAIL-ALL-THE-TIME**  
 Although years have been spent in bringing it about, late Yukon mail contracts awarded show marked improvement in mail service over that of former times. The White Pass company was the successful bidder in the matter of carrying the Whitehorse-Dawson and Carcross-Atlin mails for the coming year and none of the bidders were more competent to handle the business. The contracts will be faithfully carried out by the company. But in the matter of the Whitehorse-Dawson mail, the new contract stipulates that all the mail all the time must be transported. This means much for the Dawson people who have hitherto suffered great inconvenience in securing other than first class mail during the closed seasons. Now, however, they will get their mail promptly regardless of the season or of trail conditions. And, in connection with the latter, that all classes of mail must be delivered at all seasons of the year, is a mighty argument in favor of the urgent demand for the federal appropriation for the Whitehorse-Dawson road which Dr. Thompson has so valiantly sought at Ottawa. It is now needed more than ever in order that the mail contract may be fulfilled and carried out.

**JUDGE STATES PRESENTS OLD RELIC TO PIONEERS**  
 Juneau Igloo No. 6, Pioneers of Alaska, will come into the possession of a relic of more than usual interest when it receives from Judge Henry J. States, first United States court commissioner for Juneau, what is said to be the first piece of hardwood furniture of Eastern manufacture that ever came to Juneau. Judge States yesterday informed the officers of the Igloo that he will present it with a desk as soon as it has a place to put it that was used in the office of the first court of law to be established in this city. The desk was manufactured in the East, and was shipped to Oregon in 1870, from Ohio. Fourteen years later, in 1884, it was brought by Judge States to Juneau and used by him in his office for many years. The desk is made from hard Ohio maple and is in an excellent state of preservation. The Pioneers of Alaska will accept the desk and cherish it as one of the relics of Juneau's past, a collection of which it is the purpose of the organization to accumulate.

Another gratifying item in connection with the granting of Yukon mail contracts is that supplying the Klunene with a regular service, semi-monthly between Whitehorse and Champagne, and monthly between Champagne and Klunene—a very satisfactory service compared with that of previous years. Yukon may thank her member of parliament, Dr. Alfred Thompson, for the improvements in her mail service, he having been untiring in his efforts for such betterments of conditions.—Whitehorse Star.

WHEN YOU want to eat well, go to the Commercial Cafe Dining Room, Lunch Counter, Private Boxes. The choicest viands at lowest prices. For reservations for private parties, phone 281. 3-5-t.f.

**SEWARD BANK EMPLOYEE WEDS AT KETCHIKAN**  
 Hustling off the steamship Mariposa at Ketchikan, on the last southbound trip, Charles Brown, of the firm of Brown & Hawkins, bankers, of Seward, and well-known throughout Alaska, met his fiancée, who had come all the way from Boston, and was married in time to return to the vessel which arrived at Seattle last Monday.

**A LETTER FOR YOU?**  
 List of letters remaining unclaimed in the postoffice at Juneau, Alaska, on June 7, 1913. Parties wishing same when calling should say "advertised."  
 George Baldwin  
 H. C. Bennett  
 N. Davis  
 Oscar Foote  
 Sam Henson  
 Mrs. Jennie Howard  
 C. D. Knapp  
 Frank LeRoy  
 O. Swanson  
 Harry Sheeman  
 Miss Dorothea Sonora  
 Mrs. F. Wallace

**TO JUNEAU PATRONS:**  
 I wish to announce that I am prepared to give prompt and efficient service in delivering coal, hauling freight, baggage, etc.  
**HILARY McKANNA TRANSFER**  
 Phone Order 5-7 or 5-5  
 Try a Lovers, "Sure to Please." If

**DR. H. VANCE**  
 The  
**OSTEOPATH**  
 Orpheum Hotel Bldg., Room 10  
 Consultation and Examination Free.  
 Graduate American School of Osteopathy, Kirksville, Mo.  
 Seven years' active practice.  
 Office hours, 9 to 12 m. 1 to 5 p. m., or by appointment.

**The Arctic Pocket**  
**Billiard Parlors**  
 Best Brands of  
**CIGARS and TOBACCOS**  
 Everything Up-to-Date  
**WILL OPEN SATURDAY**  
 NIGHT  
 CLAY and KINGMAN, Props.  
 The management reserves the right to reject the patronage of any persons.

**The 'Model'**  
 This Is a  
**RESTAURANT**  
 Fred Vinton Tom McMullen

**B. D. STEWART**  
**MINING ENGINEER**  
 U. S. MINERAL SURVEYOR  
 P. O. Box 168 - - - Juneau

**Golden Belt Addition**  
 Choice Residence Lots for Sale  
 See E. L. COBB, Act. - Phone 3-6-9

**The Unique Millinery**  
**Summer Goods**  
 Upstairs, Cor. Second and Main

Call At  
**"HOME BAKERY"**  
 For Home-Made Pies, Cakes and Bread.  
**F. F. Graff—Prop.**  
 SECOND ST.—Opp. Customs House

**A. W. RHODES**  
**FINE STOCK WALL PAPER**  
 All Kinds Interior Finish. House Painting  
 Phone 3-7-3 Second Street

**Columbia**  
**Golden**  
**Drop**  
**Tacoma**

**C. F. CHEEK**  
**THE TAXIDERMIST**  
 THAT KNOWS  
 Game Heads, Fish and Birds Mounted.  
**SKINS and FURS TANNED**  
 Rug Work a Specialty  
 Prices Reasonable

**HEIDELBERG LIQUOR Co**  
**"House of Good Drinks"**  
 BEST APPOINTED PLACE IN TOWN  
 Carries nothing but the finest quality of goods. Family Trade Solicited  
 Telephone 386—QUICK DELIVERY

**OCCIDENTAL HOTEL AND ANNEX**  
 Restaurant in Connection Established 1881 European Plan  
**COMMERCIAL MEN'S HOME**  
 FRONT ST. JOHN P. OLDS, Mgr. JUNEAU, ALASKA

**THE CIRCLE CITY HOTEL**  
 MRS. M. E. BERGMANN, Prop.  
 HEADQUARTER for PROSPECTORS AND MINING MEN  
 ELECTRIC LIGHTED STEAM HEATED  
 THIRD STREET JUNEAU, ALASKA

**OPERA LIQUOR CO., Inc.**  
 Thos. H. Ashby, Pres. A. G. Bays, Sec.-Treas.  
**COR. SEWARD AND SECOND STREETS**  
 Finest Straight Whiskies Cigars That Everybody Likes to Smoke  
 A RESORT FOR GENTLEMEN

**B.M. BEHREND'S, BANKER**  
 JUNEAU, ALASKA  
**THE OLDEST BANK IN ALASKA**  
 Established 1887  
 Interest Paid on Savings Accounts  
 Member American Bankers' Assn.

**FISHER'S BLEND FLOUR**  
 Better than the Best  
 WITHOUT our knowledge, the Columbus Laboratories of Chicago tested FISHER'S BLEND FLOUR for a Dakota Wheat Grower. The analysis ranked FISHER'S BLEND FLOUR higher in General Average, Gluten Quality, Water Absorption and Loaf Value than the best Dakota all-Hard Wheat Patent Flour, which is the recognized standard for bread-stuff efficiency. FISHER'S BLEND FLOUR is a scientific combination of Eastern Hard Wheat and Western Soft Wheat, preserving the best qualities of each. It costs you from 20 to 25% less than a straight Eastern Hard Wheat Flour—does  
**FISHER'S BLEND FLOUR**  
 For Sale by All Dealers

**First National Bank**  
**OF JUNEAU**  
 CAPITAL, SURPLUS AND UN-DIVIDED PROFITS...\$85,000  
 Individual Deposits, \$400,000  
 U. S. Gov. Deposits, \$100,000  
 Complete facilities for the transaction of any banking business.

**The Alaska Grill**  
 The Best Appointed Place in Town  
 Best of Everything Served at Moderate Prices

**OFFICERS**  
 T. F. KENNEDY, Pres.  
 JOHN RECK, Vice-Pres.  
 A. A. GABBS, Cashier  
**DIRECTORS**  
 F. W. BRADLEY  
 E. P. KENNEDY  
 GEO. F. MILLER  
 T. F. KENNEDY  
 JOHN RECK  
 P. H. FOX  
 A. A. GABBS  
 M. J. O'CONNOR

**Little Giant Stamp Mill**  
**ABSOLUTELY Self-Contained; ready to operate on arrival!**  
 Cost reasonable; efficient and durable; easily shipped to remote points; needs no special foundation.  
 One patron writes: "We are using a 25-mesh screen and milling an average of 10 tons of ore per 24-hour day with each mill. Considering horsepower consumed LITTLE GIANT STAMP MILLS are most rapid crushers ever seen; prefer them to any other stamp mill on market."  
 Information obtainable by addressing or calling on  
**Seattle Construction & Drydock Company**  
 Dept. K Seattle, U. S. A.

**A. Benson & Transfer**  
**Express**  
 Stand at Wills' Grocery Store  
 Phones 4-9 or 3-5-5  
**ORDERS PROMPTLY EXECUTED**  
 The Daily Empire delivered in Juneau, Douglas and Treadwell for \$1.00 a month.