

ALASKA DAILY EMPIRE

JOHN W. TROY, Editor and Manager.

Entered as second-class matter November 7, 1912 at the postoffice at Juneau, Alaska, under the Act of March 3, 1879.

Subscription rates table: One year, by mail \$10.00; Six months, by mail \$5.00; Per month, delivered 1.00.

BOURBONS ALWAYS WITH US.

ONE OF the incongruous things in connection with this age of progress is the constant presence of the bourbon—the man who never forgets and never learns.

GOV. LISTER, of Washington, has injected a new idea into the discussion concerning the repeal of the Panama free tolls provision.

The bourbon cannot see that Wilson's leadership is unquestioned because he, going to the White House fresh from the people with instructions from them, is striving with might and main and success to translate the people's desires into law.

Of course the bourbon is never a careful student of history. If he were he would realize that people never surrender rights that they once secure.

It is amusing to hear the Seattle Times trying to prove that Mayor Cottrell's Senatorial ambitions have been blighted by the recent election in that city and to realize that a new city charter is now being formulated by a body of men presided over by Judge William Hickman Moore and among whom sit Dr. Engstrom, E. F. Blaine, A. V. Bullion, Thomas H. Bolton, W. M. Cahoun, Thomas S. Lippy,

FORMER ALASKAN WEDS CALIFORNIA WOMAN

Clarence L. Andrews, formerly a deputy collector in the United States customs service in Alaska at Skagway and afterward at Eagle, was married at Oakland, Calif., to Miss Lillie Goodham Smith, of that city, March 10th.

UNENCUMBERED Widow, of education and refinement, desires a position as managing housekeeper in widower's home or men's boarding club.

Back to the Farm.

Business man needs money, and will sell his nice, little farm; also splendid chicken ranch; both near Seattle, at a price that will make you sit up and take notice. See us at once. Juneau Investment Co. 3-12-tf.

Buy a meerschaum pipe at Burford's and treat yourself to a satisfying smoke after dinner.

THE TAVERN? If you haven't you have missed something good.

Elmer E. Todd and C. J. Erickson, all chosen to office at the election referred to.

J. Y. C. Kellogg, Charles W. Doyle, NEW SIDE TO CANAL TOLLS QUESTION.

GOV. LISTER, of Washington, has injected a new idea into the discussion concerning the repeal of the Panama free tolls provision.

The suggestions of Gov. Lister are worthy of more than passing notice. The same causes that have operated to force American shipping out of foreign commerce would operate to give Canadians an advantage over Americans in shipping from ocean to ocean through the Panama canal.

The declaration of the head of the house of Guggenheim in favor of the government ownership of railroads, telegraphs and telephones was a cruel pronouncement just now when Pinchot is about to launch his Pennsylvania campaign. It will necessitate a delay in New Nationalism activities until a new scare-crow can be manufactured.

If Secretary Lane remains at the head of the Interior Department long enough and keeps his health Alaska will eventually have a comprehensive railroad scheme. The statement given out by him the other day shows plainly that he believes the railroads authorized by the recent legislation are but the beginnings of the system that will be built in the North.

The interest the business men of Juneau are taking in baseball and other outdoor sports means that this work of city building shall not be all a matter of dull care. We shall have some healthful play as we go along.

NORTHWESTERN ARRIVES FROM SOUTH LOADED

The Northwestern, arriving from the South Saturday night, had something like 200 tons of freight for Juneau and quite a lot for Sheep creek. There were about 200 passengers aboard also, many of whom were destined for interior points via both Skagway and Cordova. The Juneau list follows: R. F. Lewis, James Protopapas, Hanna Wiljohkita, Hilma Koski, A. H. Davenport and wife, Ruth Dorsey, Mrs. F. D. Carter, F. M. Fuller and wife, D. Huttie, B. A. Day, H. Bowen, M. Matson, Miss L. Hurst, F. Rodman, C. H. Parsells, R. C. McCormick, Miss H. Jacobson, Miss S. Hendrickson, Miss N. Hill, W. M. Hoagland, J. Nowick, U. Rettig, E. Sialund, W. A. Hoagland and wife, Mrs. H. Lamond, Mrs. F. Carlson, L. Broder, J. W. Jackson, F. H. Hanson, J. P. McNat, W. B. Tashchik, E. Tashchik, Emma Walters, Annie Jones, G. Perin, J. B. Robertson, F. D. Carter, P. Martinson, T. Curry, and 30 second class.

Harkrader Getting Well.

U. S. Commissioner Goodell, of Sitka, writing to H. H. Folsom, assistant district attorney of Juneau states that George Harkrader is doing well and will soon be all right. He says that Harkrader had a remarkable escape, but gives no details.

"Sweets for the sweet," at Juneau Drug Co., opposite Aalskan Hotel. 3-16-tf.

Every nation welcome, except Carrie, at the Stampede. 2-19-tf.

The Empire \$1.00 a month delivered

I. J. SHARICK Jeweler and Optician. NO UPLAY CAN PLEASE. If you cannot see the performer clearly or read the program distinctly. Our double lens glasses will enable you to do both.

ST. GEORGE HOUSE OPEN. The St. George House is now open and ready for business. Everything new. Good light and well ventilated rooms. Baths, electric lights and bells. Good board.

New SPRING STOCK RECEIVED. Latest styles in SKIRTS—WAISTS the very prettiest—Children's one-piece Dresses—LOTS OF NEW GOODS.

Juneau Construction Co. CONTRACTORS. Store and office fixtures. Mission Furniture. Planning Mill. Wood Turning. Band Sawing.

Orpheum Hotel. Under new management, has first class furnished rooms; steam heated, hot and cold water in each room.

The Alaska Grill. The Best Appointed Place in Town. Best of Everything Served at Moderate Prices.

RELIANCE BRAND BLENDING COFFEE. NATIONAL GROCERY CO. SEATTLE, WASH. U.S.A.

EPSTEYN, GILMOUR & CO. Alaska Agents. Launch "Cordelia D" FOR CHARTER. Fast and Comfortable. See Davis Brothers, Phone 4-5.

The Arctic Pocket Billiard Parlors. Best Brands of CIGARS, TOBACCO and SMOKING ARTICLES. DAVE HOUSEL, Propr.

Mecca Fizz "Smooth as Silk" Pabst's Blue Ribbon Beer On Draught AT THE MECCA 42 FRONT ST. CONWAY & SECREST

Juneau Transfer Co. PHONE 48 WE ALWAYS HAVE COAL Moving Carefully Done STORAGE Baggage to and from All Boats 37 FRONT ST.

R. P. NELSON Alaska's Pioneer STATIONERY STORE Headquarters for all kinds of STATIONERY OFFICE SUPPLIES FOUNTAIN PENS All Kinds BLANK BOOKS DRAFTING PAPERS, EAC. COR SECOND & SEWARD ST.

Heidelberg LIQUOR CO., Inc. Largest Stock Best Brands of IMPORTED and DOMESTIC LIQUORS and WINES for FAMILY USE. Mail Orders Phone 386 A Specialty Free Delivery

Professional Cards GUNNISON & ROBERTSON ATTORNEYS-AT-LAW Decker Building Juneau Alaska

A. H. HUMPHRIES GENERAL TRANSFER Heavy Hauling a Specialty Phones—Office 258, Barns 226 Office, Valentine Bldg.

B. D. STEWART MINING ENGINEER U. S. MINERAL SURVEYOR P. O. Box 168 Juneau

G. K. GILBERT PLUMBING and SHEET METAL WORKS 121 Front St. Phone 358

A. Benson Transfer Stand at Wills' Grocery Store ORDERS PROMPTLY EXECUTED

Shampooing, Manicuring and Facial Massage at Your Home by Appointment. MISS P. WAGONER, Phone 2322

PIANO TUNER GEORGE ANDERSON, Expert and agent for pianos. Leave orders at Racket Store, Phone 281. Anderson's Orchestra

C. W. WINSTEDT ARCHITECT SUPERINTENDENT Sketches Free Office, Room 7, Garfield Block Juneau, Alaska.

THE BEST LOAF OF BREAD Is Sold At San Francisco Bakery G. MESSERSCHMIDT, Prop.

MARSHALL & NEWMAN Plumbing, Heating and Sheet Metal Works JOBBING A SPECIALTY Phone 373; 139 Franklin, Cor 3rd.

A. EIKLAND Building Contractor General Jobbing and Repairing Estimates Free — Phone 343

JUNEAU STEAMSHIP CO. United States Mail Steamer S. S. GEORGIA Juneau-Sitka Route Leaves Juneau for Funter, Hoonah, Gypsum, Tenakee, Killisnoo, Chatham and Sitka, 2 a. m. Oct. 1, 7, 13, 19, 25, 31; Nov. 6, 12, 18, 24, 30; Dec. 5, 12, 18, 24, 30; Jan. 5, 11, 17, 23, 29; Feb. 4, 10, 16, 22, 28; March 6, 12, 18, 24, 30, and 31.

Juneau-Skagway Route Leaves Juneau for Pearl Harbor, Eagle River, Yankee Cove, Sentinel Light Sta. Eldrid Light Sta., Comet, Haines, Skagway, 2 a. m. Oct. 5, 11, 17, 23, 29; Nov. 4, 10, 16, 22, 28; Oct. 4, 10, 16, 22, 28; Jan. 3, 9, 15, 21, 27; Feb. 2, 8, 14, 20, 26; March 4, 10, 16, 22, and 28. Returning, Leaves Skagway the Following Day at 2 a. m. WILLIS E. NOWELL, MANAGER

NORTHLAND Steamship Company REGULAR FAST SERVICE BETWEEN SEATTLE AND JUNEAU AL-KI Sails For Seattle MARCH 18

Fare to Seattle First Class \$19.00 Second Class \$12.00

PACIFIC COAST STEAMSHIP CO. SEATTLE, TACOMA, Victoria Vancouver, Bellingham, Everett, Olympia, Port Townsend, South Bellingham, Eureka, Santa Barbara, Mexico, San Francisco, Anacortes, Los Angeles and San Diego.

Pacific Alaska Navigation Company ALASKA PACIFIC STEAMSHIP CO. ALASKA COAST CO. Puget Sound-Alaska Route, from Tacoma and Seattle for Ketchikan, Petersburg, Juneau, Yakutat, Katala, Cordova, Valdez, Eklamar, Port Wells, LaTouche, Seward, Cook Inlet points and Kodiak.

THE WHITE PASS & YUKON ROUTE THE ROUTE OF COMFORT, SPEED, SERVICE, SAFETY During the winter season of 1913-14 our regular train service will be maintained North and South bound between Skagway and White Horse, every Tuesday and Friday.

CANADIAN PACIFIC RAILWAY CO.—B.C. Coast Service Sailing from Juneau for Port Simpson, Prince Rupert, Swanson, Alert Bay, Vancouver Victoria and Seattle PRINCESS MAQUINNA MARCH 5 and 19

FERRY TIME SCHEDULE STARTING JAN. 14, 1914. Table with columns for Boat, Lvs. Juneau, Lvs. Treadwell, Lvs. Douglas, Lvs. Sheep Creek, Lvs. Douglas for Sheep Creek.

HUMBOLDT STEAMSHIP CO. The Alaska Flyer S. S. HUMBOLDT The Alaska Flyer HUMBOLDT, Due from South MARCH 17 and 27 HUMBOLDT, Sails for South MARCH 18 and 28 DOCKS AT JUNEAU CITY WHARF

ALASKA STEAMSHIP COMPANY Safety, Service, Speed Tickets to Seattle, Tacoma, Victoria and Vancouver. Through tickets to San Francisco ALAMEDA, North MCH 3, 23 South MCH 10, 30 MARIPOSA, North MCH 13 South MCH 10, 20 JEFFERSON, North MCH 9, 21 South MCH 10, 22

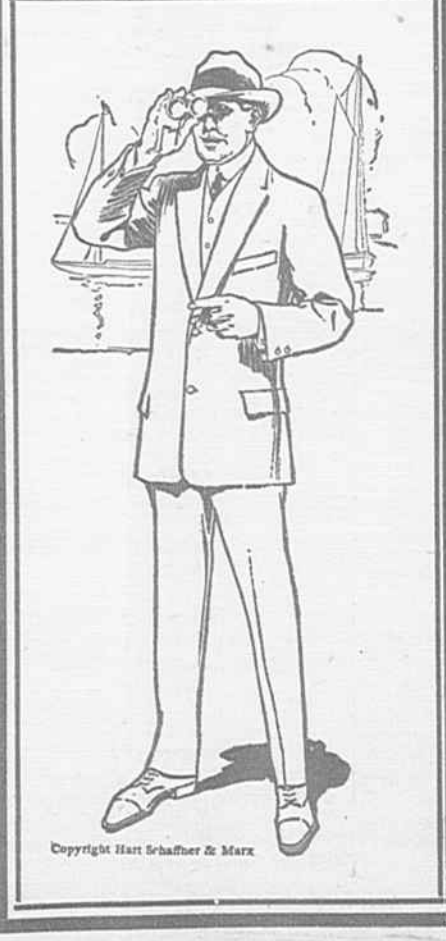

The Home of Hart Schaffner & Marx CLOTHING Suits from \$15.00 to \$30.00 Alaska-Treadwell Gold Mining Co. Treadwell Alaska