

BISBEE DAILY REVIEW

SUBSCRIPTION RATES Invariable in Advance.

By the Year ... \$7.50 By the Month75

Issued Every Morning Except Monday

CONSOLIDATED PRINTING AND PUBLISHING COMPANY

The Review is delivered by carriers in the following towns: Naco, Cananea, Douglas, Tombstone, Benson, South Bisbee, Paradise, Don Luis, Pearce.

This paper is kept on file at Lawrence's Advertising Agency, 401, Examiner Bldg., Los Angeles Cal., where contracts for advertising may be made.

Lowell Branch Office.

A Branch office has been established at Lowell in the building occupied by Lowell Drug Co. News items and advertisements left there will be given prompt attention.

BONANZA CIRCLE.

The following concerning the Bonanza Circle mines is taken from Iron Ore, published at Ishpeming, Mich.: In Bisbee there has been a demand for American Development stock during the week at slightly higher prices. American offers much as a speculative stock at \$14 per share. This would make the mining stock, on the basis of the Bonanza Circle transactions, cost only between \$6 and \$7 per share. We understand the company may soon begin diamond drilling to select a place for starting a shaft. Junction's developments are of such a gratifying character that American is being assisted, the latter property adjoining Junction. Warren Development is also receiving consideration from those who kept posted on the movements in the Circle.

Bisbee has been a free buyer of Junction during the week, taking lots of 100 shares whenever they are offered at bargain prices. Bisbee has largely increased its holdings in this mine in the past three weeks, putting many thousands of dollars into the shares. And Bisbee should know something of its merit. The big shaft is close to them, there is no mountain to be climbed to reach it. It is easy of access, and any one with an interest can get into the shaft and inspect it for himself. There is nothing hidden, no secrets from the shareholders. Recent discoveries of high grade copper have unquestionably stimulated the buying, and Bisbee people being at the shaft and seeing the ore coming to the surface believe that they are justified in their movements. They seem to be getting a bargain at these figures.

The first of the smelters being constructed in addition to the former plant of the Bonanza Circle is in blast today, probably. It has been announced the first charge would be fired the latter part of the week. This will be a nice thing for the holders of Lake Superior and Pittsburg and Pittsburg and Duluth. The latter property will send ore from its Sunrise claim through the Lake Superior and Pittsburg shaft. It is the only present opening it has to the surface. With the beginning of smelting there will be good news for shareholders, as we have frequently said. The mining will be accompanied by further developments underground, and the future should have much of satisfaction to those who have faithfully stood by the enterprise.

Other stacks will be blown in later, and there will be facilities for caring for the ore. The Circle is enterprising, and will look after the details. While there have been criticisms because of the slowness, apparently, with reference to the stacks now about ready we can say that it is much easier building smelters on paper than it is on the smelter site. We know of thousands of tons of ore mined in a single evening around a social table and over a social glass, but it takes time and money to make mines and to get smelters under way. We need no other proof of this than can be afforded in our own Michigan iron ore and copper mining fields. It is true that talk is as easy as ever, and as cheap. The Circle people have the best interests of the shareholders always in view. They are the biggest holders themselves, referring to the management, and they naturally work for themselves as well as for other stockholders.

We have a letter from one of the prominent gentlemen interested in the Bonanza Circle this week, in which he says the entire Bonanza Circle list is to be brought out successfully. It would be a wonderful thing if this proves true. Its like could not be duplicated in any camp we know. It has been a very short time, measured

by mining development, since the Bonanza Circle interests began business at Bisbee. They have already made a record, and they are working honestly. That is all that can be desired. The basin in which they are operating is a very promising one. When ore is hit it yields large returns for the money taken to find it. This is the history of the camp. We cannot complain, knowing that the management of the Bonanza Circle is doing the best it can, using money carefully and directing work skillfully.

We have several letters asking why Calumet and Arizona does not move up faster. It is probably because there are newer things that seem to offer greater inducements. Men who think they see an opportunity of doubling their money in newer things take that chance. To double the present price of Calumet and Arizona would be more than could be expected for some time to come. Those who went into North Butte at \$15 were justified in selling anything they owned to secure it. They already have a gain of 135 per cent, with excellent chances for doing much better. It was too great a temptation to resist, and those who made the trade did well. There are those who think they see in Junction an opportunity for a nice increase for investment in that line. They hear of things that are doing and believe it is wise to invest. The same can be said of American Development stock and of Warren Development. These things possess chances for big gains and we know of many who are going into them. Were it not for these things Calumet and Arizona would be selling higher. The Lake speculators are putting their money into local properties that seem to give opportunity for substantial winnings, and the steady, dividend-payers are being neglected for the time. Calumet and Arizona is now selling low considering its earning power. Its dividends do not warrant any higher price, probably, but the fact that it is earning much more than it is paying out is a reason for higher quotations. It has a big surplus. There are those who are wondering if there is something the matter with the mine because it does not pay more in dividends. Being out of debt they argue that there is no need for the surplus that is being accumulated. The company's policy has been a very conservative one. They are putting in new smelters, have been financially assisting some of the neighbors, and doing much to assist the entire group. So far as we can learn there is nothing physically the matter with Calumet and Arizona. The buying public thinks it can make more money taking other things. In time those who are satisfied with a sure thing will turn their attention to this property.

The Prescott Courier and the Jerome Mining News are engaged in talking the starch out of the Journal-Miner, a Republican organ which has been trying to uphold the action of Kibbey's Territorial equalizers. It is no use to try and catch Brother Rogers with a Republican political scheme; he's onto the moves of the entire Kibbey political tribe.

MINING APPLICATION NO. 1025. United States Land Office, Tucson, Arizona, Aug. 8, 1905. Notice is hereby given that Hoval A. Smith, of Bisbee, Arizona, has made application for patent to the Jones, Putnam, Margaretta and Hilda lodes, Survey 2116, in approximately Tp. 23 S. R. 24 E. G & S. R. B. & M. in Warren Mining District, Cochise County, described as follows: Jones: Beginning at cor. No. 1 whence N. W. cor. Sec. 2 Tp. 24 S. R. 24 E. brs. S. 22 degs. 45 mins. 30 secs. W. 1924.3 ft. thence N. 6 degs. 56 mins. E. 628.6 ft. to cor. No. 2, thence S. 55 degs. 55 mins. E. 1500 ft. to cor. No. 3, thence S. 6 degs. 56 mins. W. 628.6 ft. to cor. No. 1, the place of beginning. PUTNAM: Beginning at cor. No. 1, whence N. W. cor. Sec. 2 Tp. 24 S. R. 24 E. brs. S. 30 degs. 9 mins. 26 secs. W. 1330.6 ft. thence N. 6 degs. 56 mins. E. 628.6 ft. to cor. No. 2, thence S. 55 degs. 55 mins. E. 1500 ft. to cor. No. 3, thence S. 6 degs. 56 mins. W. 628.6 ft. to cor. No. 1, the place of beginning. MARGARETA: Beginning at cor. No. 1, whence N. W. cor. sec. 2 Tp. 24 S. R. 24 E. brs. S. 80 degs. 47 mins. W. 1935.7 ft. thence N. 6 degs. 56 mins. E. 628.6 ft. to cor. No. 2, thence S. 55 degs. 55 mins. E. 1500 ft. to cor. No. 3, thence S. 6 degs. 56 mins. W. 89.0 ft. to cor. No. 4, thence S. 89 degs. 54 mins. W. 853.6 ft. to cor. No. 5, thence N. 55 degs. 55 mins. W. 547.9 ft. to cor. No. 1, the place of beginning. Adjoining claims on northeast, Mona, Stacyville and Old Dominant; east, Caravan and Leeland; southwest, Compass, Coburn and Connector. The location of these claims are recorded in the Mining Records of Cochise County, as follows: Putnam, Book 24, page 86; Jones, Book 24, page 84; Hilda, Book 24, page 83; Margaretta, Book 24, page 85.

MILTON R. MOORE, Register. First publication, August 15, 1905.

The Bank of Bisbee, Bisbee, Arizona. Capital, Surplus and Profits, \$125,000.00. Depository for Territorial Funds. Directors: B. C. Williams, J. S. Douglas, S. A. Packard, W. H. Brophy, M. J. Cunningham. Officers: W. H. Brophy, president; M. J. Cunningham, cashier; J. S. Douglas, vice president; Mexican money bought and sold; A. Schwartz, ass't cashier; Branch, Naco, Arizona.

COAL OIL. Was a surprise to the men who lived by candle light, and the man who was used to coal oil smoke and smell side-stepped a little when they wanted him to put in gas. All of these are now Hopelessly Behind the Times. We would like to explain to you the many advantages and points of superiority of ELECTRIC LIGHTS Over others. Bisbee Improvement Company. Copper Queen Hotel Building. Phone 197.

INDIAN HOT SPRINGS HOTEL AND SANITARIUM. FORT THOMAS, ARIZONA. We cure Rheumatism, Gout, Kidney, Liver and Stomach Troubles. First class accommodations. Rates \$2.00 and up per day. Stage meets all trains. Correspondence solicited. ALEXANDER BROTHERS, Props.

Woodbury Business College. LARGEST, STRONGEST AND MOST PROGRESSIVE. Thorough courses, modern ideas, high-grade work, abundant teaching force, superior bookkeeping, shorthand and typewriting methods; PROFICIENCY, the watchword; "THE SUCCESS OF THE STUDENT" the motto; distinctive college building; thousands of successful graduates; positions secured. Write for Catalogue and Journal.

EDITORS TOURING CANADA. HEADS OF AGRICULTURAL PAPERS ON HOLIDAY JAUNT IN NORTHWEST.

Minneapolis, Minn., Sept. 8.—A party of about one hundred editors and proprietors of agricultural papers from all parts of the United States started from here today in a special train on a tour through Western Canada, as the guests of the Canadian Immigration Association. The party, which also includes S. W. Leavitt, chairman of the Minnesota board of control; Warden Henry Wolfert of the Minnesota State Prison at Stillwater; Wesley J. Speers, representing the department of the interior of Canada, and Secretary Theodore M. Knappen of the Western Canadian Immigration Association, will go direct from here to Winnipeg, thence along the main line of the Canadian Pacific railway, stopping at Brandon, Portage la Prairie, Dauphin, Prince Albert, Regina, Moose Jaw, Lethbridge, MacLeod, Calgary, Banff, Medicine Hat and other places of special interest throughout Western Canada.

An exchange says that Uncle Russell Sage has lost his Maltese cat, but he still rakes down the "kitty" in the game of puts and calls.

CHEAP CASH STORE. MEDIGOVICH & NOBLE. WINES LIQUORS, ETC. FRESH FRUITS VEGETABLES, ETC. BREWERY GULCH.



Bisbee's Music Store sells every Style of Edison Machine; all the BEST records in stock. All the LATEST improved Victor Machines up to \$100, style VI. 25 New Machines to select from. Come in and see.

W. MUIR, Hughes Block Opp. Gym.

THE LATEST EVER. See the "Brother Jonathan" Letter Heads and Envelopes. BISBEE DAILY REVIEW Telephone 39 OUR MAN WILL CALL

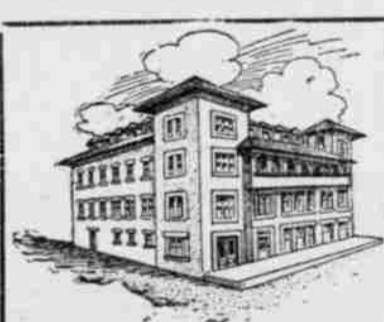

Why is it that drummers, the most fastidious and exacting of all the travelling public, will ride long distances to spend ... Sunday in Bisbee? Because they are assured elegant and comfortable apartments and an unexcelled cuisine and service at the ...

COPPER QUEEN HOTEL. E. O. ROUZER, Mgr.

President Roosevelt promises to become more renowned as a peacemaker than as a warrior.

J. B. ANGIUS & CO. QUALITY GROCERIES. Family Liquors, Vegetables, Fruits, best brands of Teas, Coffees and Canned Goods. Main Street Bisbee, Arizona.

O. K. LIVERY, FEED AND SALE STABLES. FLETCHER & WOOD, PROPS. DEP. DEPOT. PHONE 15. BISBEE, ARIZONA.

Grocery Shopping Made Pleasant. Grocery shopping is made pleasant at our store because of the general cleanliness and the immense assortment from which you have to select. You know that what you buy is clean and wholesome. ANDERSON & CULL Johnson Block

Cananea Club Saloon. BROWN & ALVIN, Props. Finest bar in the State and the only bar in Cananea handling Draught Beer. Make this your headquarters when in Cananea.

COCHISE LUMBER CO. Wholesale and retail dealers in Puget Sound, Texas and California plus California redwood, lath, shingles and sashes, mouldings, doors, windows and mill work. Tel. 143. W. C. Read, Manager. Bisbee, Ariz.

Owen E. Murphy. Justice of the Peace, Notary Public, Ex-Officio Coroner for Precinct No. 2. Office O. K. St. near Railroad Avenue Telephone No. 271

Banco de Cananea. Department of Cananea Consolidated Copper Co., S. A. Cananea, Sonora, Mexico. Established 1902, Transacts a General Banking Business. Drafts Issued on all Parts of the World. Exchange in Mexican money. OFFICERS: W. C. Greene, President; I. Macmanus, Cashier; F. E. Beecher, Asst. Cashier. CORRESPONDENTS: National Shoe and Leather Bank, New York City; Anglo-Californian Bank, San Francisco; Banco de Sonora, Hermosillo, Mexico; International Banking Corporation, Mexico City.

HOTEL SONORA. W. P. Mimmack, J. E. Brown, Proprietors. Cananea, Sonora, Mex. EUROPEAN AND AMERICAN PLAN. Dining Room under management of Mrs. Leslie Gatlin, well known caterer of Southern Arizona and Northern Sonora.

Chas. A. McDonald. Justice of the Peace Notary Public Ex-Officio Coroner. Office—Dubacher Building, Brewery Gulch, Telephone No. 133