Bric-a-Brac. :: CLOCKS.
DIAMONDS, OPERA GLASSES, JEWELRY, SILVERWARE FANS.
:: :: AT VERY LOW PRICES. :: ::
It will pay you well to inspect our stock before buying.
RIDER, : BRYANT : & : CO.,
DANBURY.

THE NEWTOWN BEE.

WATCH, CLOCK AND JEWELRY
Repairing
Of all kinds done promptly and at reasonable prices by
RIDER, BRYANT & CO.,
JEWELERS, WATCHMAKERS,
259 MAIN STREET, DANBURY, CONN.

VOLUME XVII. NEWTOWN, CONN., FRIDAY, AUGUST 17, 1894.—EIGHT PAGES. NUMBER 33.

Have You Seen It?

EIGHT THOUSAND PEOPLE VISIT THE "BIG STORE" ON ITS OPENING NIGHT.

You must see it to appreciate it. Acres of Furniture, Carpets Crockery, Stoves, Ranges, etc. We deliver your goods free! We pay your fare both ways if you buy from $15 upwards. We have the largest and most complete housefurnishing establishment in Connecticut.

WATERBURY FURNITURE CO.,
The Liberal Housefurnishers.
135 to 169 East Main St., opposite Spring St. JOHN MORIARTY & CO., Proprietors.

F. Hallock & Co.
Derby, Conn.
Buckeye mowers, Wood mowers. Ballard tedders, Refrigerators, Lawn mowers, Scythes, Harrows, Yankee horse rakes and other makes. Freezers, Railroad paints, John's paints and other brands.
TRY THESE SPRING PRICES.

Did you know That Litchfield has the FINEST JEWELRY STORE In Litchfield county? This is a fact.
ERNEST L. PRATT, Proprietor, Litchfield, Conn.
WATCHES! CLOCKS! Everything in the Jewelry line.
BARGAINS! Keep your eye on this space.

REFRIGERATORS,
ICE CREAM FREEZERS,
OIL AND VAPOR STOVES,
are the things we are pushing to the front just now. We don't pretend to have cornered the market on these goods, nor do we advertise to sell them, as some do, at the cost of the putty and paint used on them, but we have sold quite a number, so far, to people who have looked both in and out of town and they tell us we are
Just a Little Below Our Competitors In Price.
Will you investigate this matter before you go where you are sure to pay the combination prices? Just look before you leap and first try
Hall,
Sandy Hook, Conn.

Summer Shoes!
Actual Value
Our Prices.
Improve the shining hour and buy while the above condition of affairs exists
W. K. Mollan,
384 MAIN STREET, BRIDGEPORT CONN.

Levy Bros.
We are closing out the balance of our
Summer Clothing
—AND—
Furnishings
At Cost
Purchase NOW and Save Money.
LEVY BROS.
211 Main Street, Danbury, Conn.

A CARD FROM A. G. BAKER.

Our furniture business in Hawleyville is now so well known far and near that we feel that we may safely for a time at least cut down our advertising expenses. An "ad" to be of value should be changed every week. We are too busy to do it, besides we heard a man say the other day that that furniture man at Hawleyville who advertises so much must be a fool (queer what big game one runs on to sometimes when he goes out with out a gun). Another more charitable friend remarked to us confidentially in an off-hand way that writing "ads" out of business hours is liable to lead to softening of the brain, mind you he didn't say we had got it, and he looked away over into the next county when he said it, but, well we are not slow to take a hint if it is a blind one. It would be perfectly awful if we should really get it (this softening disease we mean) and have it get real deeply seated before we knew it or before we had time to vaccinate so we are going to stop right off short, give up our advertising columns for a while, pocket the money that would otherwise go into the coffers of these grasping newspaper monopolists, eat brain hardening food and attend strictly to business i. e., selling furniture at Hawleyville.
Now for Heaven's sake don't tell everybody what you think, just remember how sensitive we are to adverse criticism and tell then that we are simply boycotting and playing Debs with the newspapers for a while, don't tell them we are tired or waiting for anything to harden, be compassionate, be just, be considerate, be charitable, be liberal minded one with another and last of all BE SURE AND COME TO HAWLEYVILLE before you buy your furniture. Please commit this last sentence to memory and then pin it in your hat.
A. G. BAKER, Furniture Warerooms, Opposite Union Depot, Hawleyville, Conn.

THE DEWS HOUSE,
At Quassapaug Lake.
The time for picnic parties is at hand and when selecting a place to spend your outing don't forget the Dews House is prettily situated on the shores of Lake Quassapaug and that it is nice and cool over here. My steamer is all that could be desired for a trip 'round the lake, and I run it myself so as to be sure no accidents occur, for I know every inch of the lake and just where the dangerous places are. Make your dates a little ahead of time. There is room for all and I have good ball grounds, good stables, good boats, good fish bait; in fact, everything for your comfort.
Edwin Dews, Proprietor,
P. O. Address, Middlebury, Conn.

M. G. KEANE'S
MONUMENTAL WORKS,
Housatonic Avenue, Bridgeport.

WESTPORT MARBLE AND GRANITE WORKS.
D. P. McKenna,
Manufacturer of and Dealer in
Monuments and Headstones of All Descriptions in Marble and Granite.
Never Undersold. Box 228, Westport, Conn.

ICE CREAM!
I am prepared to serve refreshments, ice cream, temperance drinks, luncheons, dinners or suppers to order, at short notice, at my home, situated about one-quarter mile west of Redding Center, and solicit the patronage of the public. I thoroughly understand catering in all its branches and will furnish parties, weddings, or picnics, large or small, with refreshments if desired. Ice cream, all flavors, delivered in quantity at reasonable rates.
E. H. Ryckman, Redding Center, Ct.

NEWTOWN SAVINGS BANK—Newtown, Conn. Incorporated 1855.
PHILO CLARKE, President; C. H. NORTHROP, Treasurer. HOURS—9 a. m. to 3 p. m.; Mondays, 7 to 9 p. m.

EDWARDS M. SMITH, M.D.
PHYSICIAN AND SURGEON.
Office and Residence—Newtown Street.
Telephone Connection.

D. P. RICHARDSON, M. D.
Physician and Surgeon.
Office and Residence, Sandy Hook.
Telephone connection.

THE ALBANY DENTISTS,
388 MAIN STREET,
Opp. Cannon St., Bridgeport
PAINLESS DENTISTRY AT MODERATE PRICES.

CELEST A. BENEDICT, M. D.,
Physician and Surgeon,
342 State St., Bridgeport.
Electricity one of the therapeutic agents. Office hours from 10 a. m. to 12 m, 2 to 4 p. m.

R. F. FOSTER & CO.,
BOOTS AND SHOES.

On The Rise.
Like the sun at early morn our popularity is constantly on the rise. And who will wonder that this is so when it is remembered that we carry the largest and best line of fine boots, shoes and rubbers at lowest prices.
R. F. FOSTER & CO.,
Successors to Ayres & Foster,
246 MAIN ST., DANBURY, CT.
Branch Store, 6 Elm St., Bethel.

If YOU ARE LOOKING AROUND for
a place to live in Bridgeport or vicinity, don't fail to look at one of Architect and Builder
LAMSON'S ATTRACTIVE DWELLINGS.
He will build one for you, including lot and modern improvements, on easy monthly payments. Don't pay rent. The money you expend for rent will pay for a home if you deal with the subscriber.
Call or write for particulars.
Warren S. Lamson!
Architect and Builder,
765 North Ave., Bridgeport, Ct.

REPRESENTED BY JOHN J. NORTHROP FOR NEWTOWN AND VICINITY.

THE HOLDFAST TIE
is to a string or rope what a buckle is to a strap.
YOU cannot afford to raise CORN without using the HOLDFAST CORN BINDER
Send 5 cents for Samples and Circulars to the TIE CO., Unadilla, N. Y.
YOU PULL NOT TIE

Users of Holdfast Corn Binders Cannot Say Too Much In Their Praise and Every Farmer Should Write Us For Descriptive Circular and Testimonials.
LYON & GRUMMAN,
383 Main Street, Bridgeport, Conn.

WHEN IN DANBURY :: :: :: :: :: ::
:: GO TO :: :: ::
C. F. HAVILAND & CO.
—FOR—
CLOTHING!
HATS, FURNISHINGS, TRUNKS AND BAGS
—AT THE—
LOWEST CASH PRICES FOR RELIABLE GOODS.
THE BUSINESS SUITS FROM $6.50 TO $12 AND $15 SPEAK FOR THEMSELVES.
HARTWELL'S OLD STORE. 199 Main St., Danbury.

- WILKINSON & MANWARING, -
—AGENTS FOR—
COLUMBIA, STEARNS, LEAGUE,

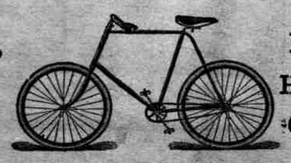

HICKORY, HARTFORD, CRESCENT,
Every Wheel Fully Guaranteed from Tire to Handle Bar. Sales cash or on the installment plan. Purchasers of wheels taught to ride free of expense.
The Largest and Best Equipped Repair Shop in New England.
Catalogues Free.
Y. M. C. A. BUILDING, BRIDGEPORT, CONN.

BOSTON DENTAL CO.
420 Main St., BRIDGEPORT.

Aluminum Sets of Teeth which have all the advantages of gold but are much lighter and easier to wear, and cost nearly the same as rubber plates, a specialty. Solid Gold Crowns for teeth made and fitted while you wait, at half the usual prices, gold, silver and porcelain fillings painless extracting and all other branches of dentistry at lowest prices quality of work warranted first-class, if you think of having a plate, don't fail to call and see our aluminum plates. BOSTON DENTAL CO. Dr Edward S. Warner, Manager.

Foster, Besse & Co.
COMBINATION CLOTHIERS.
27 STORES.

In good times people buy what they want, in bad times they buy what they must. When money comes most easily it goes most readily, but when a silver dollar looks as big as a cart wheel, its owner clings to it until he finds a bargain. He has a big dollar and wants a big dollars worth.
This being true it is also true that you will always find the biggest bargains at
Foster, Besse & Co.'s
Look through our line of Men's and Young Men's business suits at $6.50, 7.50, 8.50 and 10, which are reduced in price from $1 to $3 a suit.
Men's and Young Men's Pants $1.25, 1.50, 2, 2.25, 2.50, 3, 3.50, 4 and $5, these have been reduced in price all that is possible to make room for our Fall stock and any one purchasing a pair now can save dollars and cents.
Boys' and Youths' suits 13 to 19 years of age, long pants, $4.50, 5, 5.50, 6, 6.50, 7, 7.50, 8, 8 50, 10, 12, 13, and $15, add to these prices 1 to $5 a suit and will then have the figures which they are worth.
Boys' and Youths' odd Pants 13 to 19 yrs of age, long pants, 75c, $1, 1.25, 1.50 2, 2 25, 2.50, 3, 3.50 and 4, many rare bargains are among them.
Boys' and Children's 3 piece knee pants suits, 10 to 16 yrs of age, $5 upwards.
Boys' and Children's 2 piece knee pants suits 4 to 15 years of age $1.98, 2.48, 3, 3.50, 4, 4 50, 5, 5.50, 6, 6.50, 7, 7.50. An inspection of our boys' and children's department will thoroughly convince you that we have an assortment at prices which are refreshing in these days of enforced economy.
Children's knee pants 48c, 75c and 98c.
Children's washable suits $1.19 and 1.50.
Children's waists 25c, 35c, 47c, 75c, and $1.
Our Furnishing department is filled with as choice a collection of novelties for Men's, Boys' and Children's wear as you will find anywhere.
Men's and young men's latest style stiff hats 1.35, 1.89 and 2.39. Soft hats 48c, 75c, 98c, $1.25, 1.50, $2.
Boys' and children's hats and caps, at lowest prices.
Men's latest style scarfs 23c and 45c.
Men's seamless hose 3 pairs 25c
Men's silk worked suspenders 23c and 48c.
Men's underwear 25c and 47c.
Men's overalls guaranteed not to rip 48c and 75c.
Painters' overalls 48c and 63c.
Umbrellas 75c, 90c, $1, $1.25, $1.50 and 2.
Rubber clothing, Horse clothing, trunks, sole agent for Clinton Wall trunk, bags, etc.
FOSTER, BESSE & CO.,
—Combination Clothiers and Men's Furnishers. Operators of 27 stores,—
317 MAIN STREET, BRIDGEPORT, CONN.

WE HEAR LOTS
About cool headed people, but very little about cool footed folks
You wouldn't wear a fur cap now but you don't hesitate to crowd your much-abused feet into clumsy, ill-fitting winter shoes. Very little money is needed; $1 89 is the amount that you will have to pay for a russet calf Blucher, provided you trade at Standish's, 402 Main street.
Boys' rubber sole tennis shoes, 41c.
Ladies' fine Oxfords, 2 1-2, 3 and 3 1-2 in size, at the low price of 79c.
W. A. STANDISH,
SUCCESSOR TO
BALDWIN & STANDISH.
402 Main Street,
BRIDGEPORT, - - CONN.

—THE—
Only Store In Town
That makes a business of Shoes only is the
Guarantee Shoe Store,
Where everybody will get suited in style, wear and repairing.
Augur's Building,
Opposite Niantic Mills,
Sandy Hook, Conn.
P. J. Lynch, Prop'r.

Stagg & Beardsley,
CONTRACTORS & BUILDERS.
Work Done at Short Notice.
P. O. Address. Box 183, Stratford, Conn.

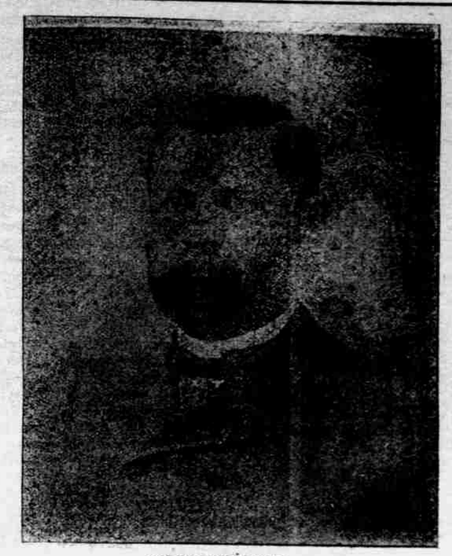

JOHN MORIARTY,
President of the Waterbury Furniture Co.

Affairs About Town.

SUCCESSFUL BUSINESS LIFE.

Among the successful business firms of Waterbury, is the Waterbury Furniture Co., of which that wide-awake gentleman, John Moriarty, is president and manager. The enterprise shown by Mr Moriarty in business, has been of the successful kind. Before it was generally known in Waterbury that the pin company were to vacate their great factory and move to Waterville, Mr Moriarity had begun negotiations for the property. This great factory, located at 135 to 169 East Main street, is now a great furniture warehouse. It was connected with the street by a large addition, which is the main show room of the company. Before one enters the building the eye is attracted by the handsome front with its elegant signs. It is said to be the handsomest store front in Waterbury. The main display room as you enter is unique and attractive. Here are displayed samples of the most costly furniture, such as Waterbury people were obliged to go to New York for years ago. Next we come to the private offices of Mr Moriarty. A representative of THE BEE was escorted through the establishment, the other day, and enjoyed a chat with the genial proprietor. There is literally floor after floor covered with everything one can think of in the furniture line—elegant parlor suits, desks, tables, stoves, crockery, glassware, baby carriages, mattresses—in fact, if every article was enumerated it would consume columns of space. To illustrate the energy Mr Moriarty has, it might be stated that the factory was vacated March 15, and the formal opening was held on June 10. This opening by the way, was a notable occasion. In connection with the opening a banquet was served in the factory, at which were present Mayor Sargent of New Haven, the leading citizens of Waterbury and many prominent people throughout the state. It was a brilliant occasion, and one that reflected great credit on Mr Moriarity. An excellent likeness of Mr Moriarity is given in connection with this article. The announcement of the Waterbury Furniture Co. in our advertising columns will be perused with interest.

THE BEE BUZZ.

[SPECIAL CORRESPONDENCE OF THE BEE.]

The proverb says: "He that justifieth the wicked, and he that condemneth the just, even they both are abomination to the Lord." The object of government is the punishment of vice and crime and the protection of the innocent in the enjoyment of life, liberty and the pursuit of happiness. There is no greater wickedness, therefore, than that which perverts the government and makes it a means of the cosruption of the people.

When a man is elected by the people to administer the government of the town or the state, every voter who is a factor of the government delegates his authority to his representative and ruler, and is responsible for the support of the government which is his government, not only because he helps to make it, but because it governs him, or he governs himself by it. The government of a town is an agreement of the voters of the town as to how their affairs and interests shall be administered and as to who shall administer them.

The town is governed in part by its own laws and in part by the laws of the state of which the town is a factor in the government. The state is also governed in part by its own laws and in part by the laws of the United States, of which it is a factor. Finally, all laws are based on the supreme law of God. The moral law, as revealed to Moses and as interpreted by our Lord Jesus Christ, is the foundation of all law and government, and in fact is the very law of our created nature by which we must live.

Nothing, then, can be more sacred than good government, for it belongs to God and is of the utmost importance to men. Is there any doubt in the mind of any sane man that lying, theft, murder and adultery are sins and crimes against God and humanity, and that in the nature of the case they who do such things are the enemies of society?

What, then, can be said of the man who, having been chosen by the people to protect them against vice and crime and to promote the virtue and happiness of the community, is found to have been bribed in the interest of the wicked, so that the guilty goes free and the innocent are injured. Verily, it is "an abomination unto the Lord" and the sum of all villainies.

And what shall we say of the citizen and voter whose sovereign right and duty is to elect who shall administer the laws, if, knowing the infidelity and treason of such an officer, he shall again betray such a sacred trust as that of the public good into the hands of such an enemy?

There is another proverb which says: "When the righteous are in authority the people rejoice, but when the wicked beareth rule the people mourn."

If the wicked rule and the people choose their own rulers who then is to blame?—[O. O. Wright.

AMONG THE ISLANDS OF THE SOUTH PACIFIC.

In no part of the world has the planting of mission stations been attended with greater perils and nowhere has more genuine heroism been displayed than in Micronesia, the groups of islands that dot the map of the South Pacific seas. Augustine, the first emperor of Rome, boasted that he found Rome brick, but he left it marble. Well may the missionaries of the cross who braved every hardship to carry the gospel of Christ to these faraway coasts boast that they found these islands the abode of cannibals, but they left them the abode of a happy, industrious, Christian people. The story of the wonders wrought will be briefly told at the missionary meeting to be held in the Congregational church, Sunday evening, August 19, at 7.30 o'clock.

DODGINGTOWN AND VICINITY.

Mr and Mrs Chatfield of Woodridge have been spending a few days with her aunt Mrs L. A. Barnum.

Miss Jennie Ferry has been the guest of her aunt in Hopewell for the past week.

Mr and Mrs I. C. Taylor and family of Bridgeport visited his father, O. C. Taylor, recently.

Mrs A. E. Bevans spent one day last week with her brother, William Comstock, of Danbury.

A. James spent Sunday with his nephew, Jesse James of Hawleyville.

John Berendt has been spending a few days with his grandfather, Peter Behn.

Gustave Bolze, the New England representative of the Mason & Risch vocalion church organs, also dealer in high grade pianos, 494 and 496 State street, New Haven, now offers some very fine church organs at exceptional bargains. These organs are new and have only served as samples to show the beauty of the instruments to the trade. He wishes to dispose of these organs to make room for new samples. This is a rare opportunity to buy a very fine church organ at a very low price. He also sells high grade pianos, new and second, at exceptionally low prices. All instruments are guaranteed. Mr Bolze has recently placed large organs at the Newtown Congregational church, Monroe Congregational church, Weston Congregational church, Westport Methodist church, and Shelton Methodist church, all of Connecticut, and gives all these congregations as reference.

Rev O. O. Wright was at Swansea, Mass., last week.

Mrs O. W. Barker and son visited in Brooklyn, last week, Mrs Barker's mother returning to Brooklyn with her, after a fortnight's sojourn in Newtown.

Mr and Mrs W. H. Hoy of Bridgeport were guests over Sunday of I. B. Harris.

Herbert Clark of Meriden passed Sunday in town.

Miss Mary Foster of Chicago, who has been the guest of Dr Judson and other friends in town for several weeks, left on Monday for New York state, visiting in Buffalo, Chautauqua and other places for a month before going West.

If the hair has been made to grow a natural color on bald heads in thousands of cases, by using Hall's hair renewer, why will it not in your case?

The hair, when not properly cared for, loses its lustre, becomes crisp, harsh, and dry, and falls out freely with every combing. To prevent this, the best dressing in the market is Ayer's hair vigor. It imparts that silky gloss so essential to perfect beauty.