Sheriff's Sales.

BY virtue of a writ of Lev. Fa. to me directed, will be exposed to public sale at the house of John Crow, (town of New Castle,) in New Castle hundred, on Monday the 15th day of December next, at 2 o'clock, P. M. the following described two tracts of lands, situate, lying, & being in the hundred of White Clay Creek, to wit; No. 1, Adjoining lands of James White, John Derrach, & others, containing 155 acres, be the same more or less. No. 2, Adjoining lands of Wm. M'Intire, containing 23 acres more or less.

Seized and taken in execution as the property of Samuel Poulson and to be sold by

Francis Haughey sheriff.

New Castle, Nov. 13.

BY virtue of a writ of lev. fa to me directed, will be exposed to public sale, at the house of David Brinton, in Christiana hundred, on Saturday the 20th day of December inst. at 2 o'clock P. M. All that certain lot, piece or parcel of land, situate lying and being in the Borough of Wilmington, bounded and described as follows, to wit—beginning at a stake at the intersection of Orange and Hanover Sts. thence down Orange St. to a stake in the side thereof at the distance of 10 feet from a right line to be drawn along the N. W. side of Benj. Webb's tan house, and extended as far as Orange St. thence in a N. Westerly direction by a right line 70 feet to a stake at the distance of 70 feet from said side of Webb's tan house; thence parallel with Orange St. towards Hanover St. 20 feet, thence at a right angle with Orange St; thence therewith to the beginning, be the same more or less—with a malt house thereon erected.

Seized and taken in execution as the property of Joseph Read, and to be sold by

Francis Haughey, sheriff.

New-Castle Dec. 4, 1817.

New Arrangement.

DAILY LINE.

Philadelphia & Baltimore

STEAM-BOATS & STAGES.

By way of WILMINGTON & ELKTON.

THE Steam Boat SUPERIOR, Captain Wm. Milner, and the Steam Boat VESTA, Capt. J. H. Barns, are in complete order, and one of them will leave the first wharf above Market street, PHILADELPHIA, at 10 o'clock, in the forenoon for Baltimore, during the season.

The Stages for the line will deliver the passengers on board the Steam Boat New Jersey or the Eagle, at Elkton; one of these boats will leave Bowley's wharf BALTIMORE every afternoon at 5 o'clock for Philadelphia.

All the Engines of this line are skilfully built upon the safe principles of Bolton & Watts.

All baggage at the risk of the owners thereof. Application for passage to be made to the [illegible] boats at any time of the [illegible] or delivered at Chester [illegible]. The boat downwards will pass Chester about 12 o'clock, and upwards about 9 o'clock. One boat will leave Wilmington every morning at half past 6 o'clock, for Philadelphia.

Dec 10.

Red Clay Creek MILLS

For Private Sale.

To be sold, at private sale, that valuable property known by the name of Red Clay Creek Mills, situate near the village of Stanton, White Clay Creek hundred, New Castle County, and State of Delaware, 5 miles from Wilmington; consisting of fifty four acres of first rate land, whereon are erected a good dwelling house, with a pump of good water at the door, an excellent spring and spring house, barn, and other out houses, together with an excellent apple orchard, &c. The water works are a merchant mill, with two pair of burrs, and one pair of country stones, with a new superfine bolting cloth; a corn kiln, and saw mill, all in fine order, having been lately repaired; the water is a never failing stream, in the driest seasons, with the tide flowing five feet at the mill door.

The terms of payment will be made easy, and possession given the 25 of the 3d month next. For further particulars apply to the subscriber, living in Wilmington.

James Brian.

12 mo. 10. 1817.—6w

Turnpike Notice.

THE Stockholders in the Gap and Newport Turnpike Company are informed that an Election will be held at Chatham, on Monday the fifth day of January next, for the purpose of electing a President, twelve Managers, and a Treasurer, to serve the ensuing year.

James Kelton,
Treasurer.

December 5th 1817.—3t

---

10 *Dollars Reward.*

WAS STOLEN from the stable of the subscriber living near Cantwell's Bridge, New Castle County, and State of Delaware, on the night of the 15th ult. a dark bay mare, rising 12 years old, 14 hands high, without shoes, no particular marks recollected, any person securing said mare, so that I get her again, shall receive the above reward.

John C. Corbit.

Dec. 5, 1817.—3t

PEACOCK'S

Patent Ploughs for Sale.

THE subscriber has on hand, and intends keeping, a constant supply of Castings and Ploughs of the best quality, and of different sizes and sizes, right and left hand, on reasonable terms. It is hoped that the farmers of the State of Delaware, will have no cause of complaint as heretofore, on account of the supply not being regular, all orders punctually attended to.

William Walker.

Wilmington, 9th mo. 3—6m.

TO BE SOLD,

At Private Sale.

A FARM, situated in Little Creek Hundred, Kent County, State of Delaware, within one mile of the Fast Landing and four of Dover, adjoining lands of Andrew Naudain, William Ruth and others; containing

410 ACRES,

one hundred and ninety five acres of which is very fine woodland. The improvements are a comfortable one story brick dwelling house, granery, stables, &c. A further description is deemed unnecessary, as it is presumed that persons wishing to purchase will first view the premises, which will be shown on application to the tenant on the farm.

The terms of sale may be known by applying to George Cummins, near Smyrna, or the subscriber near Wilmington.

William Ringgold.

Nov. 8—tf

N. B. The above valuable property has been divided into two farms, and will now be sold separate or together, as may suit the purchasers.

For Sale,

One hundred and twenty five acres of valuable landed property, near Milltown, in Mill-Creek Hundred, late the property of David Eastburn. This property from its present state of cultivation is worthy the notice of the agriculturalist; also about seventy acres near what is termed the Yellow Springs, in said hundred, and adjoining the Gap and Newport Turnpike Road on which there is a valuable water power.

Enquire of

John R. Phillips.

Madison Factory.
Newport, Nov. 5.—law 6w.

$300 *Reward.*

RUNAWAY from the subscriber, living in Chester Town, Kent County, Maryland, on Saturday the fourth of this month, a negro man named

TOM,

who is about thirty eight years of age, five feet ten or eleven inches high, well made, and likely, and is a very dark mulatto. Had on when he went off, a great coat, of drab colour, of filled Kersey, a short coat and pantaloons of the same; he had a variety of other clothing with him, such as a blue superfine cloth long coat, and black pantaloons, with a good hat, shoes and stockings, &c. It is likely he went northward.

Whoever secures the said negro man Tom, so that I get him again, shall be entitled to two hundred dollars, or the above reward if brought home to me, living in Chester Town aforesaid.

William Barroll.

Chester Town, Oct. 20. 25—2m

WHEREAS a Bill entitled "An act to vacate certain parts of an old road leading from Christiana Bridge, in the county of New Castle, in a direction towards Elkton, in Cecil county, in the State of Maryland," is pending before the General Assembly of the State of Delaware.

Notice is hereby Given

to all whom it may concern, that application will be made to the General Assembly, at the next session thereof, to have the same passed into a law.

William Cooch,
James Couper, Jun.

Nov. 29—13?

This Day is Published,

By JOHN GARDINER, Chief Clerk in the General Land Office,

A MAP OF THE

BOUNTY LANDS

IN THE

ILLINOIS TERRITORY.

Price one dollar.

The above Map will exhibit to each Soldier of the late army the situation of the farm which falls to his lot, its proximity to the rivers Mississippi & Illinois, will describe the soil, timber, waters &c. (agreeably to the field notes of the surveyors) of his farm, and enable the soldiers to appreciate the value of their country's reward for their services.

John Gardiner.

Washington, Oct. 31.

Fans for Sale,

A few doors above the TOWN HALL, Market Street, Wilmington.

THE subscriber informs the public that he has commenced making FANS, for cleaning various kinds of grain, on different plans.

SOME OF THE LATEST AND MOST APPROVED OF.

Which he offers at various prices.

ALSO FOR SALE,

WOVE WIRE,

Of all descriptions, and at the Philadelphia prices.

Welcome Gray.

Nov. 8—3t

N. B. I continue as usual to make and put in operation, Wool Carding and Picking Machinery. Cards, Tecks and Comb Plates, for sale as above.

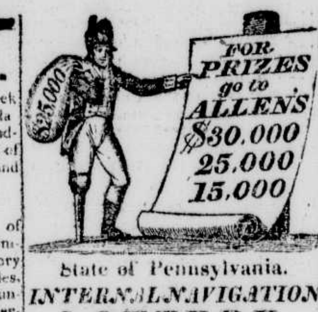

State of Pennsylvania.

INTERNAL NAVIGATION

LOTTERY.

FOURTH CLASS.

S. ALLEN, MANAGER.

SCHEME.

Prizes.	
1	30000 is 30000
1	10000 - 10000
2	5000 - 10000
4	2000 - 8000
12	1000 - 12000
50	100 - 5000
100	100 - 10000
200	50 - 10000
350	20 - 7000
11000	8 - 88000

STATIONARY PRIZES.				
First drawn No.		1st	day,	2,000
Do.	do.	4th	do.	1,000
Do.	do.	7th	do.	1,000
Do.	do.	10th	do.	1,000
Do.	do.	15th	do.	1,000
Do.	do.	20th	do.	2,000
Do.	do.	25th	do.	2,000
Do.	do.	30th	do.	1,000
Do.	do.	35th	do.	1,000
Do.	do.	40th	do.	1,000
Do.	do.	45th	do.	2,000
Do.	do.	50th	do.	5,000
Do.	do.	55th	do.	10,000
Do.	do.	60th	do.	20,000

35000 TICKETS.

Not 2 blanks to a prize—1st drawn 4000 blanks to be entitled to eight dollars each.

The last drawn numbers on the 11th, 12th, 13th, 14th, 16th, 17th, 18th, 19th, 21st, 22d, 23d, 24th, 26th, 27th, 28th, 29th, 31st, 32d, 33d, 34th, 36th, 37th, 38th, 39th, 41st, 42d, 43d, 46th, 47th, 48th, 49th, 51st, 52d, 53d, 54th, 56th, 57th, 58th, 59th, 61st, 62d, 63d, 64th, 65th, 66th, 67th, 68th, 69th and 70th days drawing, will each be entitled to ONE HUNDRED TICKETS in this Lottery; commencing with number 30001 and proceeding in regular succession to number 35,000.

The above Scheme of the Fourth Class of the State Lottery, is respectfully offered to the public, under the impression that it will not only be acceptable, but attractive, for almost every day, in the whole lottery, yields a high Prize, independent of Six Capitals, which are floating, and liable to be drawn on any day of drawing.

The object of this Lottery is to aid in the improvement of the internal Navigation of the State of Pennsylvania, and was authorized by the Legislature expressly for that purpose. It is for the interest of the citizens of the state generally, and more particularly those of the City of Philadelphia, that it should succeed. It may be hoped, therefore, that all who feel friendly to the object of this lottery, will buy a ticket in the same, and such as should not be so fortunate as to draw prizes, will at least enjoy the satisfaction of having contributed their aid to the advancement of a most laudable undertaking.

Now Drawing!

and be continued three days in each week, 500 numbers a day, until completed. The Prizes will be paid sixty days after the drawing is finished, subject to a deduction of 15 per cent.; to secure the payment of which, a bond in the sum of one hundred thousand dollars is lodged with the secretary of the Commonwealth.

Commissioners appointed by the Governor to superintend the drawing:—

George Latimer, Esq.
Isaac Worrell, Esq.
Thomas Leiper, Esq.
John Connelly, Esq. and
Andrew Bayard, Esq.

[TICKETS—15 DOLLARS.]

FOR SALE AT

ALLEN'S

Lucky Lottery Offices,

No. 2, S. Third street, Philadelphia.
No. 138, Market street, Baltimore.
No. 124, Broadway, New York.
No. 440, S. Market street, Albany.

☞ *Orders* (post paid) *to either of S. & M. ALLEN'S Offices, will be promptly attended to.*

May 3—1y

WILL BE SOLD,

At Public Sale,

On Friday, the 28th inst. at 10 o'clock, A. M. at the house of Stogdon Small, in Brandywine hundred,

ALL the personal property of said Small—consisting of household & kitchen furniture, such as Beds and Bedding; 1 eight day Clock; Tables, Chairs; 1 Bureau; 1 Sideboard; Carpets, Looking Glasses, and sundry other household furniture.

Likewise, one Horse; cows; hogs; a Riding Chair; 1 patent Plough; Harrows and Gears; one Cart; a quantity of Hay, by the ton; Corn and Potatoes by the bushel; Wheat in the sheaf and in the ground; and a number of other articles too tedious to enumerate. Conditions made known on the day of sale, by

Jonas Small,
Jacob B. Vandever,
Assignees.

Brandywine, Nov. 22
3t

All Agents and Friends,

Who have been authorised by M. BRADFORD to collect money for him for advertising and for subscriptions to the Delaware Gazette, are requested to make an immediate settlement, and transmit their statements to him in Wilmington by the first mail.

Oct. 29—tf

Notice is hereby Given,

That Stogdon Small has duly executed to the subscribers an assignment of all his goods and effects, for the benefit of his creditors therein named; to whom his said creditors are requested to apply.

Jonas Small,
Jacob B. Vandever.

Wilmington, 31st Oct. 1817.

For Sale,

A two story Brick House, and one story Brick Store adjoining, situate in the town of New Castle, fronting on Delaware street, on a lot 45 feet front by 30 feet back. The lot on which the houses stand, also comprise a yard, (on which are several out houses) a garden and grass lot. Also, a two acre grass lot, situate on Orange street. The house and store are situated in the most public part of the town, being nearly opposite the Court House and Market House. For terms, apply to the subscriber at New Castle.

W. B. Janvier.

Nov. 5—tf

APPROVED FAMILY MEDICINES

WHICH are celebrated for the cure of most diseases to which the human body is liable, prepared only by the sole proprietor,

T. W. DYOTT, M. D.

Grandson of the late celebrated Dr. Robertson, of Edinburgh,

And for sale in Philadelphia, only, at the proprietor's wholesale and retail drug and family medicine warehouse, *North east corner of Second and Race streets,* And by retail of his Agents throughout the U. States.

DR. ROBERTSON'S
CELEBRATED STOMACHIC ELIXIR OF HEALTH,

Price one dollar and fifty cents.

Which has proved by thousands, who have experienced its beneficial effects, to be the most valuable medicine ever offered to the public, for the cure of coughs, colds, consumption, the hooping cough, asthma, pain the breast, cramp, and wind in the stomach, head ache, loss of appetite, indigestion, &c.

For the dysentery or lax, cholera morbus, severe gripings, and other diseases of the bowels, and the Summer Complaint in children, it has proved a certain remedy, and restored to perfect health from the greatest debility.

Persons afflicted with Pulmonary Complaints, or disorder of the breast and lungs, even in the most advanced state, will find immediate relief. Common Coughs and Colds, which are in general occasioned by obstructed perspiration, will be found to yield to its benign influence in a few hours.

In Asthmatic or Consumptive complaints, Hoarseness, Wheezings, Shortness of Breath, and the Hooping Cough, it will give immediate relief.

DR. ROBERTSON'S
VEGETABLE NERVOUS CORDIAL,

Or, Nature's Grand Restorative,
Price one dollar and fifty cents,

Is confidently recommended as the most efficacious medicine for the speedy relief and cure of all nervous complaints, attended with inward weakness, depression of the spirits, head ache, tremor, faintness, hysteric fits, debility, seminal weakness, gleets, and various complaints resulting from secret impropriety of youth and dissipated habits, residence in warm climates, the immoderate use of tea, the unskilful or excessive use of mercury, so often destructive of the human race, diseases peculiar to females at a certain period of life, Fluor Albus, barrenness, &c.

Under the denomination of nervous disorders, are included several diseases of the most dangerous kind, and are so various that a volume would hardly suffice to complete a description of them. It pervades, with its baleful influence, the whole nervous system, writhing the heart with inexpressible anguish, and exciting the most dreadful suggestions of horror and despair. To this demon have thousands fallen a sacrifice, in the direful transports of its rage.

The most common symptoms of its commencement, are weakness flatulence, palpitations, watchfulness, drowsiness after eating, timidity, flashes of heat and cold, numbness, cramp, giddiness, pains in the head, back, and loins, hickup, difficulty of respiration and deglutition, anxiety, dry cough, &c.

The Vegetable Nervous Cordial is also a great Antiscorbutic Medicine, and is of infinite service for purifying the blood, and curing those foul disorders of the skin which commonly appear in the form of survy, surfeit, red blotches, carbuncles, ulcers, &c. &c. A dose of Dr. Dyott's Antibilious Pills, taken occasionally with this medicine, proves of additional service in the last mentioned cases.

DR ROBERTSON'S
CELEBRATED GOUT & RHEUMATIC DROPS

Price two dollars.

A safe and effectual cure for the gout, rheumatism, lumbago, stone and gravel, swelling and weakness of joints, sprains, bruises, and all kinds of green wounds, the cramp, pains in the head, face and body, stiffness in the neck, chilblains, frozen limbs, &c.

DR. ROBERTSON'S
PATENT STOMACHIC BITTERS,

Price one dollar,

Which are celebrated for strengthening weak stomachs, increasing the appetite, and a certain preventative and cure for the fever and ague, &c.

For the fever and ague, a malady so prevalent throughout the southern states, and afflicting to families residing in all low countries, redundant with marshes, lakes, stagnated pools, rivers, &c. these celebrated and universally esteemed Bitters, have surpassed every remedy ever administered, for the relief and cure of that most obstinate oppressor of the human frame; numerous instances of their efficacy have been testified, after the barks and various other extolled prescriptions failed, they proved successful to the admiration of those who experienced the happy effects.

DR ROBERTSON'S
INFALLIBLE WORM DESTROYING LOZENGES

A medicine universally esteemed for destroying every species of worms. Price fifty cents.

Symptoms. The common symptoms of the worms are paleness of the countenance, at other times flushing of the face, itching of the nose and about the seat, starting and grinding of the teeth in sleep, swelling of the upper lip, the appetite sometimes bad, at other times voracious; looseness, disagreeable breath, a hard swelled belly, great thirst, the urine frothy and sometimes of a whitish color, griping or cholic pains, an involuntary discharge of saliva, especially when asleep; frequent pains in the side with a dry cough and unequal pulse; palpitations of the heart, swoonings, cold sweats, epileptic fits, &c. &c.

Though numberless medicines are extolled for expelling and killing worms, none are equal in efficacy to Dr. Robertson's Worm Destroying Lozenges; they are mild in their operation and may be given to the youngest infant with safety.

DR DYOTT'S
ANTI BILIOUS BILLS,

For the prevention and cure of Bilious and Malignant Fevers.

Price 25 cents; large boxes 50 cents.

These Pills, if timely administered, will remove the causes which commonly produce intermittent, remittent, bilious, and yellow fevers, bilious cholic, pleurisy, dysentery, worms, bilious vomiting, flatulence, indigestion, loss of appetite, costiveness, epileptic fits, hypochondria, and hysterical affections, foul stomach, colds and coughs, asthma, scurvy, strangury, gravel, rheumatism and gout.

They are particularly serviceable in Female Disorders, and especially in the removal of those obstructions, which are the great source of their complaints at certain periods; they possess this eminent advantage over most other purgatives, that while they operate gently, they produce neither costiveness, debility, nor too great excitement: whenever there is a predisposition to a disease, arising from marsh effluvia, or a too copious use of ardent spirits, or a vitiated state of the bile, they are sure to relieve.

They are highly recommended to travellers, by sea and land, as they may be made use of with the utmost safety, without change of diet or exercise. They will be found peculiarly beneficial in the prevention of disorders incidental to hot climates; they deterge and cleanse viscid humors, open obstructions, promote the secretion of good bile, operating as a cathartic and powerful diuretic and diaphoretic.

MAHY'S PLAISTER CLOTH,

Approved and recommended by all the most eminent physicians of Philadelphia.

This plaister cloth, so well known in the U. States, and particularly in the city of Philadelphia, is a sovereign remedy against ulcers, however old and inveterate; also cancers, erysipelas, wens, lumps, scrofula, fistula, white swelling, sore breast, felons, whitlows, boils, carbuncles, &c &c. It cures sprains, bruises, pains in the back, swelling and pains in the joints, scalds, burns, childblain, sore legs, and wounds tending to suppuration: it draws cauterised sores or issues, very successfully and without pain; dissipates the pain of the gout and rheumatism in a short time; as it softens the skin, it is used successfully for the cure of corns on the feet. This plaister is recommended to mariners and others who travel by sea or land.

DR. DYOTT'S
PATENT ITCH OINTMENT,

For pleasantness, safety, expedition, ease & certainty, is infinitely superior to any other medicine, for the cure of that most disagreeable & tormenting disorder, the Itch. Price 50 cents

DR. DYOTT'S
INFALLIBLE TOOTH-ACHE DROPS,

Price fifty cents per Bottle, with full directions for using.

THE CIRCASSIAN EYE WATER,

A sovereign remedy for all disorders of the Eyes, whether arising from cold, inflammation, weakness, &c. &c.

Price fifty cents per bottle, with full directions for using.

DR. GOBOLD'S
VEGETABLE BALM OF LIFE,

Price one dollar.

LEVIGATED CHARCOAL TOOTH POWDER,

Price 50 Cents.

THE RESTORATIVE DENTRIFICE,

Flor cleansing, whitening, and preserving the teeth and gums. Price 50 cents per box.

This valuable preparation possesses the most salutary virtue in cleansing and beautifying the teeth; in its composition it is perfectly free from acid or any other pernicious property liable to corrode, or in any way injure the teeth, for which reason is attributed the safety of its use, and the preference it has obtained over other preparations intended for similar purposes; it strengthens the gums, eradicates the scurvy, sweetens the breath, preserves the teeth from decaying, and prevents them from aching, necessity of having them drawn, &c.

THE BALM OF IBERIA,

Extracted from the Iberian fragrant plant, for curing defects of the skin, and improving the complexion, &c. Price 2 dollars.

Since the above invaluable medicines were first discovered, upwards of seven hundred thousand persons have experienced their happy and salutary effects, many of whom from the lowest stage of their disorders.

Take notice, that each and all the above genuine medicines are signed on the outside covers with the signature of the sole proprietor,

T. W. DYOTT, M. D.

A supply of the above medicines just received and for sale by the following Agents, where pamphlets, containing certificates of cures, &c. may be had gratis.

Dr. Joseph Bailey & Co.	*Wilmington,*
P Mansfield	*Smyrna.*
J W Townsend,	*West Chester*
James Millechop	*Milford.*
Robert Ocheltree	*Christiana.*
Caleb Ross	*Laurel.*

Dr. T W. DYOTT, respectfully informs his friends and the public, that the above genuine medicines are sold in Philadelphia only, at his wholesale and retail Drug and Family Medicine Warehouse N. E corner of Second and Race streets—where, in addition to the above, he has constantly for sale, by wholesale or retail, an extensive and general assortment of Fresh Drugs and approved Chemicals, Glass Furniture, Vials, and professional articles of every description for town or country merchants, practitioners, &c. on liberal terms, for cash or at the usual credit.

August 2—1y

JUST RECEIVED,

And for Sale at the Book Store

OF

Mrs. M. LOCKERMAN,

No. 93,

MARKET STREET, WILMINGTON,

LEE'S

Genuine Patent & Family Medicines.

THE proprietor of Lee's original Family Medicines, respectfully informs his friends and the public in general, that he continues carefully to prepare the above well established Medicines at his Dispensary, No. 63, Hanover street, Baltimore, where they are always to be had wholesale and retail.

** Those who purchase to sell again will be treated on the most liberal terms.

*** Elegant Show Bills furnished gratis.

Lee's Antibilious Pills.

The operation of these highly esteemed Pills is perfectly mild, and the experience of thousands has proved, they may be used in every situation in life without the least inconvenience.

They are admirably adapted to carry off superfluous bile, &c. &c.

LEE'S

Worm Destroying Lozenges.

The proprietor has now the pleasure of stating that the following case came under his immediate observation:

His little daughter, about 5 years old, appeared very visible to lose her flesh, no particular cause could be given for her thus pining away, she was at length taken with fevers, which, with other symptoms led him to believe she had worms; he gave her a dose of Lee's Lozenges, which brought away, incredible as it may appear, 2 worms, the one fifteen and the other thirteen inches in length, each three fourths of an inch round; he has given the Lozenges to another of his children, which brought away a vast quantity of very small worms.

The proprietor is now in possession of the large worms, those inclined to see them will be gratified by calling at his Dispensary.

Lee's Elixir.

A sovereign remedy for colds, obstinate coughs, catarrhs, asthmas, sore throats, and approaching consumptions.

A single trial will prove that it restores the determination of the fluids to the surface of the body, and brings on the common, healthful perspiration; that it dislodges and evacuates the tough, viscid phlegm or mucus, strengthens the weakened vessels of the lungs. Thus striking at the root of the disorder, the symptoms are of course effectually and permanently conquered.

LEE'S

Sovereign Itch Ointment,

WARRANTED TO CURE

BY one application, free from Mercury or any pernicious ingredient. This vegetable remedy is so mild, yet efficacious, that it may be used with the utmost safety, on the most delicate pregnant lady, or on a child of a week old.

LEE'S

Genuine Persian Lotion.

The Persian Lotion operates mildly, rendering the skin delicately soft and smooth; improving the complexion.

LEE'S

Restorative Tooth Powder.

This excellent preparation comforts and strengthens the gums and preserves the enamel from decay.

LEE'S

Genuine Essence & Extract

OF MUSTARD.

A safe and effectual remedy for Acute and Chronic Rheumatism, Gout, Rheumatic Gout, Palsy, Sprains, Bruises, Pains in the Face, Neck, &c.

The experience of many ages and the testimony of the best medical practitioners from an early period to the present time agree in ascribing to Mustard very powerful and singular virtues.

Lee's INDIAN VEGETABLE SPECIFIC, for the Venereal.

LEE'S

Grand Restorative & Nervous CORDIALS,

Proved by long and extensive experience, to be a truly valuable Medicine.

Lee's INFALLIBLE AGUE DROPS, warranted to cure.
Lee's EYE WATER.
Lee's TOOTH-ACHE DROPS.
Lee's ANODYNE ELIXIR, for the cure of headache.
Lee's CORNPLASTER.
Lee's LIP SALVE.

The proprietor would be glad to insert the many Certificates and letters recommending the above truly valuable Medicines; but this, in a newspaper, is impracticable.—He therefore with encreased confidence respectfully proffers to them a liberal and discerning public. They are sold by his appointment, by

Mrs. Mary Lockerman,

Late Matthew R. Lockerman, Wilmington.
Who has just received a fresh supply from Baltimore.

*** To detect counterfeits, observe each article has on the outside wrapper the signature of

NOAH RIDGELY,
Late Michael Lee & Co.

March 22—tf

CARDS,

HAND AND POST BILLS,

Executed at this Office.