



The route to the top of the world. Mount Everest, the loftiest peak in the world, photographed from an elevation of 22,500 feet. One of the pictures sent back by the Royal Geographical Society's expedition.

Wide World Photo.



Christmas morning and that glory of the Christmas season—the tree.

Key Stone View Co.

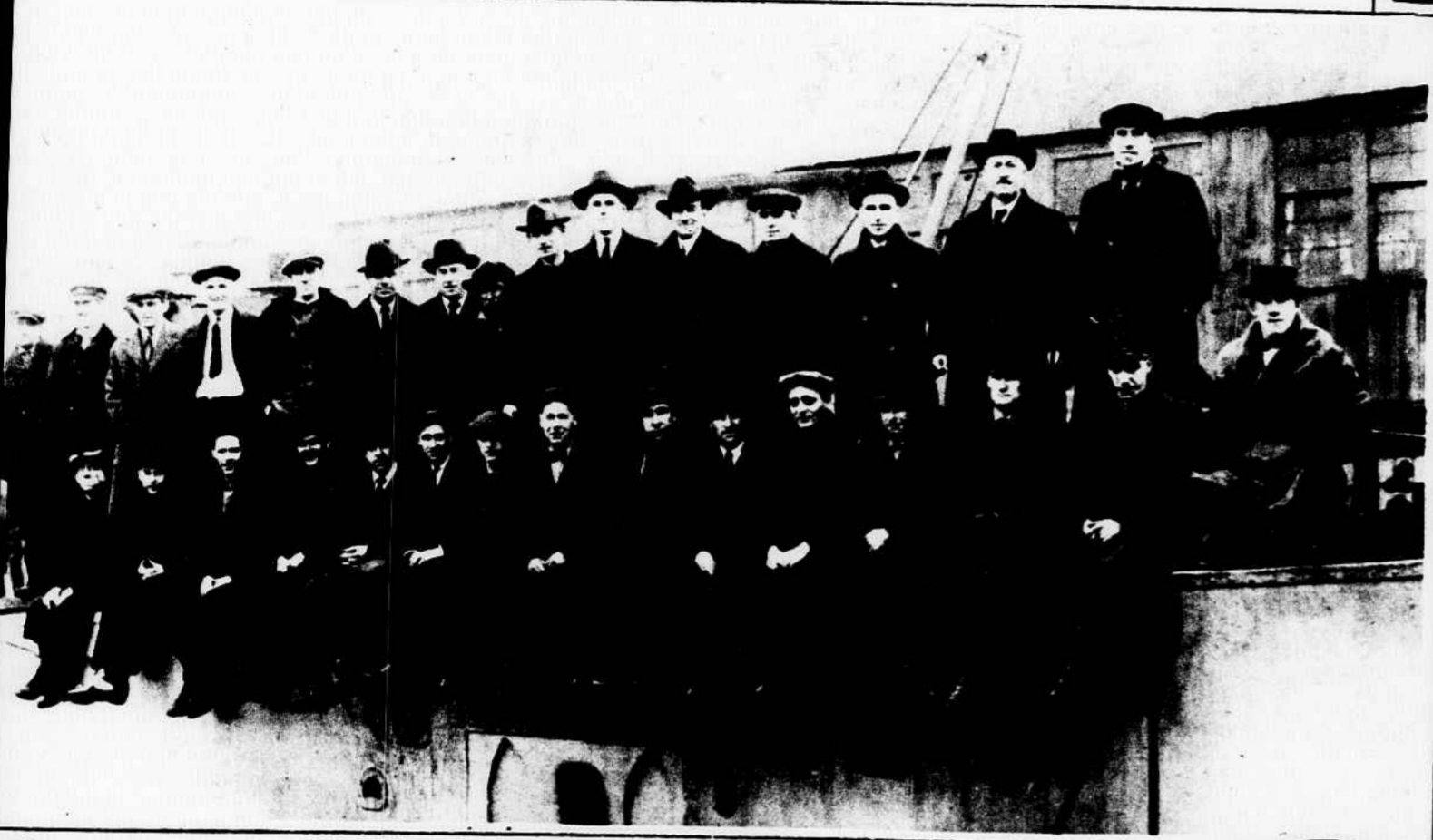

Crew of the submarine S-48, trapped for twelve hours at the bottom of the sea. The photo shows them, undaunted by their experience, "standing by" to take a sister boat, the S-51, out for a test trip. This same crew will have another try with the S-48.

National Photo.



Wives of cabinet members and Mrs. Capper, wife of the senator, leaving the Capitol after the weekly luncheon. Left to right: Mrs. Arthur Capper, Mrs. Henry C. Wallace, Mrs. James Davis, Mrs. Coolidge, Mrs. Herbert Hoover and Miss Ailsa Mellon.

National Photo.

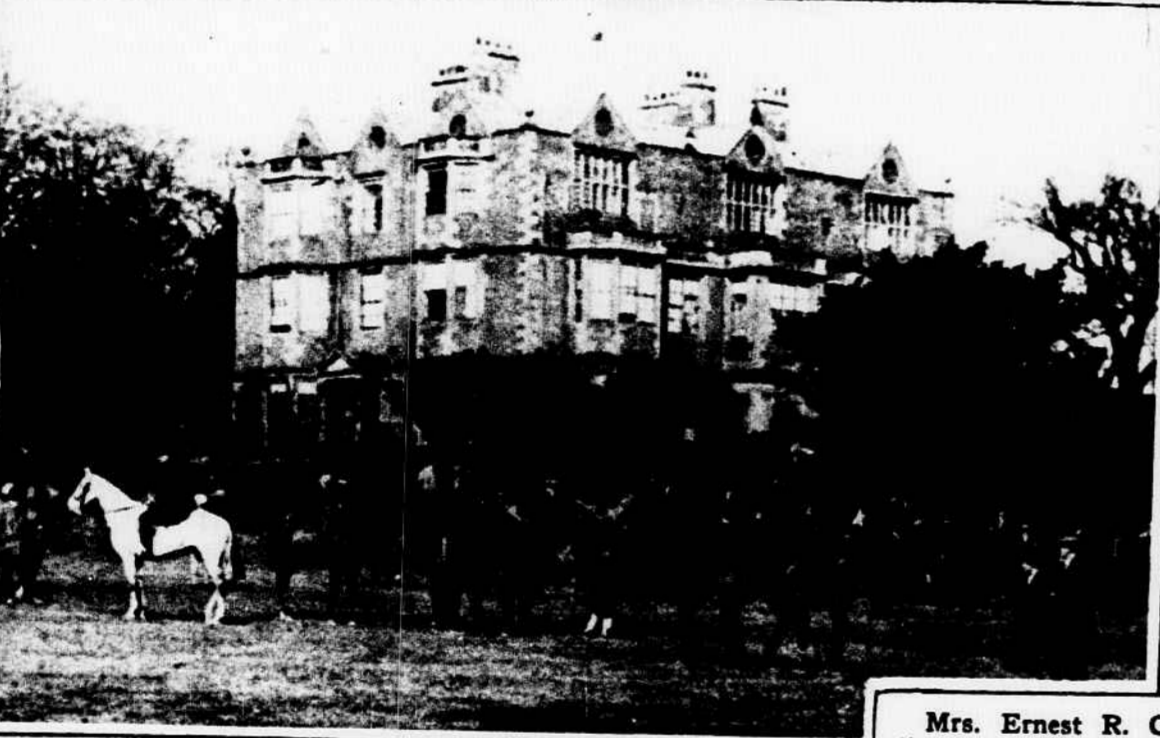

Where Princess Mary, daughter of the King and Queen of England, will live after she becomes the bride of Viscount Lascelles. The castle is at Goldsbrough, Harrowgate, near one of England's famous hunting grounds.

Wide World Photo.



Mrs. Ernest R. Grant, director of children's health crusade in Washington, who has enrolled 36,000 children within the last year. Eight million children have been enrolled in the United States in the same length of time.

© Harris & Ewing.



Christmas card sent out by King George of England. It represents King Richard of England and Phillip of France setting up their standards at Acre, which town had surrendered in 1191.

Wide World Photo.



Queen Mary's Christmas card. It shows Queen Elizabeth, on board the Royal Hind, knight-ing Sir Francis Drake, the first Englishman to sail around the globe.

Wide World Photo.



Christmas card of the Prince of Wales. It represents Capt. James Cook hoisting the British flag on "the great southland" of Australia in 1770, adding that continent to the British empire.

Wide World Photo.



Miss Ethelind Terry, in "Honeydew," a Washington theatrical attraction during Christmas week.

Photo by Apeda.