NEWS FROM THE SUBURBS.

WESTCHESTER COUNTY.

YONKERS.

George Coles, of Bronxville, was tried in the Court of Special Sessions on complaint of the American Surety Company, of New-York, charged by Inspector B. H. Munroe with appropriating the proceeds of three premiums collected for the company. Judge Donoghue suspended sentence on condition that the defendant restore to the company the amount taken. . . . The King's Sons and Daughters united in an entertainment at Temperance Hall last night to raise funds for paying for the repainting of the building of the Woman's Christian Temperance Union. There was a big crowd, and a good sum was realized. . . . The Yonkers Corinthian Yacht Club is making big preparations for its annual regatta, which will be held on the Hudson opposite Yonkers on Saturday next. . . . Besides the regular business before the monthly meeting of the Board of Trade this evening there will be a report on the question of reducing the grade and widening North Broadway north of Dock-st., and the widening of Dock-st. east of Warburton-ave. . . . Beginning on June 24 there will be an all-night service on the Yonkers rapid-transit branch of the New-York and Putnam Railroad. . . . The Young Men's Auxiliary of Christ Church gave a social at the parish house last evening. . . . There was a bachelors' dance at the Yonkers Lawn Tennis Club-house last evening. The committee consisted of Harry Holbrook, jr., A. B. Halliday, Walter E. Hodgman, L. Sanford, Rufus King, Anson Baldwin and Percy Douglass. The patronesses were Mrs. J. Foster Jenkins, Mrs. J. Q. A. Johnson, Mrs. Edgar Logan and Mrs. Theodore H. Silkman. . . . Patrolman Redding, who is inspector of hacks, had four hackmen before Judge Donoghue yesterday charged with doing business without a license. Three of the men were discharged on a promise not to do business until the trouble was adjusted. Philip O'Rilley demanded a trial, and was held in $100 bail for this morning.

MOUNT VERNON.

The members of the classes of 1892, '93 and '94 of the Fifth-ave. school will meet in the school building to-morrow evening to discuss and act upon a proposition to form an alumni association. . . . The Baptist Boys' Brigade will give a musical and literary entertainment in the church to-night. There will also be an exhibition of drill—formation of company, drills by first and second platoons and the missionary drill as given at Saratoga.

The electors of the village of South Mount Vernon, just south of this city, voted yesterday to change the name of their village to Wakefield. This was the name of the place before it was incorporated as a village.

CROTON LANDING.

Three more cases of smallpox have broken out at Croton Dam among the Italian laborers employed at that place. The victims are two men and one girl. They are isolated from the rest of the workmen. Dr. Sheehan, the surgeon of the Department of Public Works, has vaccinated all of the people employed on the construction of the dam. The Italian who was found in a car on the Hudson River Railroad at this place is still in a tent at the point. The Board of Health has issued orders that no one will be allowed to visit the dam while the smallpox is prevalent at the works.

NEW-JERSEY.

JERSEY CITY.

The Rev. John L. Scudder, of Jersey City, yesterday secured from Police Justice Potts warrants for the arrest of the gamblers who were arrested last Friday night, but who were discharged because there were no games going on at the time. The men gave bail, and the cases will go to the Grand Jury. Mr. Scudder's agents also caused the arrest of half a dozen men who are said to be engaged in the policy business. They were arrested on the street, and as no evidence was found upon them to show that they were engaged in the business Chief Murphy warned them and let them go.

Frederick Rau, of No. 494 Garfield-ave., Jersey City, was returning from his work in New-York on Saturday evening, and when he reached the Desbrosses-st. ferry a boat was just starting. He ran to catch it just as the gateman was closing the gate and was caught between the gate and the post and badly hurt. He declined assistance, however, and crossed the river by the next boat. He did not tell his wife of the matter until late at night, and refused to permit her to call a doctor. On Sunday he died. Yesterday County Physician Converse found that two of Rau's ribs were broken. An inquest will be ordered.

NEWARK.

Obadiah S. Boyden, a son of the late Senator Boyden, the inventor, was the complainant in the Chancery Court yesterday in a suit against Alderman David D. Bragow, executor of the estate of John Burnet, who married the complainant's sister. Boyden seeks to have removed from the Boyden plot in Mount Pleasant Cemetery a monument erected by Bragow to the memory of Burnet and his wife. Counsel for both sides were ordered to submit briefs within ten days.

John Lehman, a well-known German and a manufacturer of ice-boxes and bar fixtures, died at his home, No. 32 Morton-st., on Sunday. He had been a resident of Newark for forty-five years, and was prominent in Knights of Honor circles. Eight children survive him.

George Oriemann, of Montclair, was severely injured yesterday by a horse which he was driving. The reins had fallen to the ground in front of the Young Men's Christian Association Building in Montclair, and Oriemann stooped to pick them up. As he did so the horse gave a sudden start, throwing Oriemann to the ground. He was dragged some distance, when the horse stepped on the man's head, making him unconscious. The wagon then passed over his body, injuring him internally. He was taken to the Mountainside Hospital.

Edward J. Mulligan, the former cashier of R. C. Rathbone & Son, insurance brokers, of 187 Broadway, New-York, who was arrested at Montclair last Friday, charged with forgery in the second degree, is said to have confessed his forgeries and will throw himself upon the mercy of the Court, with the hope of securing a light sentence.

HACKENSACK.

Peter Duane, jr., sixteen years old, of Ridgefield Park, is in the Hackensack Jail, charged with the murder of Bella Shields, seventeen years old. On Sunday, April 15, Miss Shields was instantly killed at the home of young Duane, a shotgun being accidentally discharged while in his hands. Owing to the action of the boy's father in refusing to allow his son to make a statement, the Coroner's jury did not exonerate him. Sunday night the boy was rearrested. The action of John Shields, the father of the girl, in again bringing up the case, has caused much comment. It is thought that the boy will be released under bonds in a few days.

PATERSON.

The First Presbyterian Church closed last evening a two days' celebration of the centennial anniversary of the first Sunday-school in Paterson. In 1794 Miss Sarah Colt, then a girl of twelve years, began to gather a few mill children every Sunday in the basement of her father's house and taught them to read and write. Peter Colt, her father, was one of Paterson's pioneer manufacturers. The First Presbyterian Church was largely an outgrowth of Miss Colt's little school, and she was the first superintendent of the church's Sunday-school. The exercises Sunday and yesterday consisted of devotions, music, addresses by local clergymen of different denominations, and an organ recital.

CRANFORD.

The First Presbyterian Church, Rev. George Francis Greene, pastor, has just completed a beautiful new house of worship, at a cost of between $25,000 and $30,000. The dedication will occur this evening. The sermon will be preached by the Rev. Dr. John Hall, of New-York.

ORANGE.

The "Brownies" are to be presented on the lawn of Thomas A. Edison's home, at Llewellyn Park, at 8 o'clock to-morrow. This novel and interesting cantata, written by Palmer Cox, with music by Malcolm Douglass, is to be given by home talent; the dude, policeman, Indian, Chinaman and all the familiar characters will be there, together with a real Brownie bear. A great deal of time has been spent to make this entertainment a success, and the performance will be a treat for Orange people. It is expected that Palmer Cox will be there. The proceeds will be given to the First Methodist Episcopal Church of Orange. Tickets are at all principal drug stores.

THE STEAMBOAT CANONICUS BURNED.

The steamboat Canonicus was burned to the water's edge off Starin's shipyards, at West Brighton, S. I., yesterday morning. The fire broke out before daylight, and before the flames were discovered the entire upper part of the boat was on fire. A call was sent for the North Shore Fire Department, but they could do nothing, as by the time they arrived the boat had been cast loose and allowed to drift away from the pier, as the flames endangered the pier and a dozen other steamboats, which were tied up there. When the boat was cast off the tide was running ebb, and she drifted down the Kill as far as the Athletic Club boathouse. When she was off the clubhouse she was caught by the flood tide and carried back and over to the New-Jersey shore. Tugs had surrounded her and were fast filling her with water. She drifted close to the Jersey shore, and off Port Richmond, in twenty feet of water, she sank. The steamer belonged to Mr. Beamers, of Brooklyn, and was an old boat. The origin of the fire is not known. There were three boatkeepers on the steamer when she caught fire, but they escaped.

AFFAIRS IN BROOKLYN.

BOARD OF EDUCATION MEMBERS.

EIGHT MEN APPOINTED—SEVEN RETAIN THEIR PLACES—THE POLITICAL COMPLEXION OF THE BOARD CHANGED.

Mayor Schieren yesterday announced his appointments of fifteen members of the Board of Education to serve for three years from the first of July. He reappointed seven of the men whose terms expire on that date, and named eight new ones. Of the men reappointed two had been previously named by him to fill unexpired terms. Horace E. Dresser is returned to the board after an absence of several years. One of the best-known new men is Henry W. Maxwell. The man who offered to retire to permit a woman to be appointed, Henry E. Hutchinson, did not accept the appointment as his business as president of the Brooklyn Bank would not permit him to attend to the duties of the office. The men reappointed are Edward Rowe, Max Brill, C. A. Buttrick, John Harrigan, Algernon S. Higgins, John McNamee and J. Edward Swanstrom. Several of them have served more than one term, and Mr. Rowe has been a member of the board nearly thirty years. The newly appointed members and the men they succeed are George H. Woodworth in place of Albert C. Aubery; Henry W. Maxwell in place of Thomas Cacciola; Dr. George D. Hamlin in place of John Cushman; J. Henry Dick in place of Andrew T. Dower; Horace E. Dresser in place of Arthur E. Jarrett; George W. Schaedle in place of Anton Schimmel; Henry Batterman in place of C. Simis; Samuel R. Scottron in place of T. McCants Stewart. The last named is a colored man and so is his successor. Of the members whose terms expire next month three are Republicans and twelve Democrats. Of those appointed nine are Republicans, five Democrats and one, Mr. Maxwell, Independent. Two of the Democrats belong to the Shepard organization.

The Mayor said of the appointments: "I have tried to carry out what I have always believed, that the Board of Education should be an independent and non-partisan body. Not one man has been appointed at the request of any political organization, although I would consider such a recommendation if the men were available."

DESERTED BY TWO PHYSICIANS.

Coroner Creamer has ordered an autopsy to be made on the body of Mrs. Dora Haber, twenty-eight years old, who died on Sunday in St. Catharine's Hospital. The woman lived with her husband in scantily furnished apartments in the tenement-house at No. 620 Flushing-ave. On Saturday night she was taken ill, and Mrs. Rebecca Schutsieck, a midwife, at No. 71 Siegel-st., was called in. The latter decided to call in a physician. The doctor after attending the woman for a while sent for another physician. When the latter arrived, it is alleged, an argument followed as to whether they would be paid for their services. After treating the woman for a few minutes both left the house, after instructing the midwife to have the patient removed to a hospital. A call was sent for an ambulance, and the woman died two hours after reaching St. Catharine's Hospital. After Mrs. Haber had been deserted by the two doctors, it is said, her screams could be heard a block away.

The Coroner has possession of the names of the physicians, and will make a thorough investigation.

USED TWO PISTOLS TO KILL HIMSELF.

Ferdinand G. Vintere, sixty years old, of Sheffield and Liberty aves., in the East New-York part of the city, committed suicide yesterday by shooting himself at the home of his daughter, No. 11 Pellington Place. He used two revolvers, putting one to each temple, and firing them simultaneously. He was a Frenchman, but used an English and an American revolver. About five months ago his wife died, and a little later he and his grown-up son quarrelled, and the latter left his home. He had been despondent for some time and spoke of his loneliness. He ended his life while alone in the dining-room of his daughter's house.

A BOLD THIEF CAPTURED.

A daring jewelry robbery was attempted yesterday afternoon in the shop of P. W. Taylor, at Duffield and Fulton sts. A man, who after his arrest said he was Albert Jonas, of No. 155 Adams-st., asked to be shown some diamond rings. While looking at them he suddenly grabbed up the tray, to which the rings were fastened, and, putting it under his coat, ran out of the store. He was pursued by a clerk as he darted down Duffield-st., and the attention of Policeman McDermott having been attracted he arrested the thief. Mr. Taylor valued the recovered rings at $5,000. The prisoner said he had recently come from Australia.

PLYMOUTH LEAGUE'S ANNUAL MEETING.

The annual meeting of Plymouth League was held last evening, with a large attendance, in the Sunday-school room of Plymouth Church. Ex-Senator S. M. Griswold presided. The officers elected were W. V. Tupper president, Charles N. Judson vice-president, C. E. Etheridge secretary and F. H. Hayden treasurer. "An evening of story-telling, recitation and music" was contributed to by ex-Congressman S. V. White, General C. T. Christensen, Mrs. W. B. Boorum, Miss Jessie Watson, W. V. Tupper, H. S. Snow, and a quartet composed of T. G. Shearman, jr., F. J. Price, C. E. Etheridge and Robert Stanley. The Rev. Mr. Bliss, who is going from Plymouth Church to Upper Montclair, N. J., as pastor of a church there, spoke briefly at the close.

EXAMINING BRIDGE POLICEMEN.

The policemen who do duty on the Brooklyn Bridge, from the captain down, are unhappy because they will have to pass a Civil Service examination, "mental, moral and physical," each separately, irrespective of previous terms of service. The physical part of it was undertaken yesterday by Dr. E. A. Lewis, who is the surgeon to the department, and the assistant surgeon, Dr. Alexander Rae, before both of whom thirty of the men were summoned. This examination will be continued to-day and to-morrow, until the entire force has been tested. Following upon the notice that, since their pay was increased to that of the Brooklyn City police, they would be obliged hereafter to buy their own uniforms, the Civil Service business is not liked. The grading, too, made them grumble still more, those who had been on the force two years or under being placed on the $800 list, those two years and up to three on the $900, and those above three on the $1,000 list, the maximum pay per annum for patrolmen. After the men have undergone the physical examination Superintendent Martin will array the bluecoats singly before him and look after the "mental and moral" part of the questioning, and then, as in the case of the surgeons, report the result to the Board of Trustees. "I know," said he yesterday, "that the men are dissatisfied, and have expressed their dissatisfaction with this new rule, but I am not the author of it. It is my duty to carry out the order of the board merely and nothing more."

"But the men think that only new appointees should be examined?"

"All very well," said Mr. Martin, "but the trustees are of a different opinion and will likely carry their point."

GATHERED ABOUT THE TOWN.

There were 454 deaths, 398 births and 124 marriages last week.

The Municipal Electric Light Company, which has a franchise for the Eastern District wards, applied yesterday to the Aldermen for permission to extend the system over the entire city, and offered $20,000 for the franchise. The application was referred to the Committee on Lamps and Gas.

The Aldermen yesterday again adopted a resolution granting a franchise to the New-York and Eastern Telegraph and Telephone Company, by a vote of 13 to 5. It was held that there could be only one veto of a resolution, and the veto of Mayor Schieren, filed on Saturday, was ignored.

The Aldermen yesterday rescinded the resolution closing the public offices at 1 p. m. in July and August.

A PICNIC FOR THEIR TEACHERS.

CHINESE SUNDAY-SCHOOL PUPILS "DO THE GALLANT" FOR THEIR RELIGIOUS INSTRUCTORS.

The steamer Grand Republic sailed up the Sound yesterday with the yellow triangular flag and black dragon of China in the place of honor. She had on board about 600 Chinamen of New-York and Brooklyn, and about an equal number of white people, mostly women. The occasion was the annual picnic of the Chinese Sunday-school pupils—given complimentary to their Sunday-school teachers. The picnic was not given last year on account of the crusade which was then going on against the teaching of Mongolians by young white women. This was vigorously denounced by many people at that time. The affair seems to have blown over, for the Celestials and their teachers went off as usual yesterday, with flags flying, banners waving, pigtails and back hair neatly coiled, and with plenty to eat. The destination was Cold Spring Harbor, where the Chinamen and their teachers had a good time.

There was one Chinese woman in the party, Mrs. Ouchi San.

THE PLAINT OF THE POET.

Eugene Field, in the Chicago Record.

A current paragraph says that Pietro Mascagni, the composer, has received in royalties upon his opera of "Cavalleria Rusticana" the sum of $90,000, while the publishers have netted $500,000. But the composer should not complain. Mr. Hubbard T. Smith, composer of the music to "The Little Peach," got the funny sum of $15 for his work, and, according to their own confession, the publishers subsequently netted $30,000 by the publication. All that the author of the words got out of the business was the infamy of being credited with the wretched doggerel and the horror of hearing the thing done to death by every comic singer on two supposedly civilized and enlightened continents.

Highest of all in Leavening Power.—Latest U. S. Gov't Report

Royal Baking Powder

ABSOLUTELY PURE

GOODWIN & SWIFT FAIL.

LIABILITIES FROM $500,000 TO $750,000.

ELECTRIC RAILWAY PROMOTERS FORCED TO SUSPEND IN ORDER TO KEEP TOGETHER THE PROPERTIES THEY CONTROL.

Goodwin & Swift, electric and surface railroad constructors, promoters and bankers, of No. 63 Broadway, sixteenth floor, made an assignment yesterday to Arthur E. Walradt, of Deming & Walradt, lawyers, of No. 11 William-st., without preference. The liabilities are said to be between $500,000 and $750,000, and assets large, but not immediately available. The partners are Wendell Goodwin, of this city, and Frederick Swift, of New-Bedford, Mass. The partnership was formed about two years ago, but they had been working jointly for some time previously. Mr. Goodwin was formerly of the Boston ship brokerage firm of M. F. Pickering & Co., from which he retired in 1884, when he took up the telegraph and construction business. He was well known some years ago as a Harvard College athlete. The firm was not rated at Bradstreet's, although two months ago it claimed to be worth from $150,000 to $200,000. It was said that they had a heavy load to carry till the properties they are interested in could be floated, but they had some friends who indorsed for them. Bradstreet's reports say that the firm constructed the Colonial City Electric Railway, from Kingston to Rondout, and the Lock City Electric Railway, of Lockport, N. Y., on which bonds for $150,000 were issued. The firm also declared it had control of the Mobile and Spring Hill Railroad Company, of Mobile, Ala., which was converted into an electric line, and owned control of the Western Zinc Company, of Joplin, Mo., which property, it is said, cost $150,000, and the company was capitalized at $500,000.

Mr. Walradt said yesterday that the assignment was made to protect the properties of the firm. They could not meet maturing obligations, and had become so much involved that, under advice of counsel, they made a general assignment, without preference, in order to keep the various properties together. He felt confident that if extensions could be obtained on the various obligations, the properties could be worked out so that every one would be paid in full. He said he did not know definitely the amount of the liabilities, but estimated them at from $500,000 to $750,000. The assets are large also, but he could give no figures. They were principally equities, and the firm still had control of the railroad properties in Kingston, Lockport and Mobile, which are the principal ones in which they are interested. The large creditors are in this city, and the firm owes principally to individuals rather than to banks.

Mr. Goodwin was formerly vice-president of the Kings County Elevated Railway Company, but Mr. Walradt said he did not think he had any connection with that company now. He said that Mr. Goodwin is vice-president of the Brooklyn Baseball club. Mr. Goodwin has also been the president of the Empire and Bay State Telegraph Company.

HOME NEWS.

PROMINENT ARRIVALS AT THE HOTELS.

ASTOR—Colonel William P. Craighill, U. S. A. BRUNSWICK—Quincy A. Shaw, of Boston. CLARENDON—Edward J. Phelps, formerly United States Minister to England. FIFTH AVENUE—General Russell A. Alger, of Michigan; Colonel A. L. Conger, of Ohio, and Bluford Wilson, of Illinois. BROADWAY CENTRAL—Professor C. V. Riley, United States Entomologist. NORMANDIE—Railroad Commissioner Samuel A. Beardsley, of Utica. VICTORIA—Enrique Dupuy de Lome, formerly Spanish Minister at Washington, and Congressman Galusha A. Grow, of Pennsylvania. WINDSOR—General John B. Frisbie, of Mexico. WALDORF—A. J. Cassatt and W. L. Elkins, of Philadelphia; Oliver H. P. Belmont, John Drew and Miss Emma Juch.

WHAT IS GOING ON TO-DAY.

Police investigation, County Courthouse, 10:30 a. m.

New-York Jockey Club races, Morris Park, 2:30 p. m.

Board of Aldermen, City Hall, noon.

New-York-Philadelphia baseball match, Polo Grounds, 4 p. m.

Manhattan Railroad Relief Association festival, Lion Park, evening.

Laying of cornerstone of St. John's Church, Larchmont, 4 p. m.

Kane Lodge, No. 454, F. and A. M., reception, Masonic Temple, 8 p. m.

Good Government Club Q, Amsterdam-ave. and One-hundred-and-fifty-sixth-st., 8 p. m.

Police and Pilot Commissioners' meetings.

Wendell Phillips Lodge, No. 322, installation, Lexington Assembly Rooms, 8 p. m.

Grammar Schools Nos. 19 and 41, commencements.

Music in Mount Morris and Rutgers Square parks, 8 p. m.

NEW-YORK CITY.

Justices Van Brunt, Parker and Barrett, of the Supreme Court, yesterday granted the application of the Park Commissioners for the appointment of three commissioners to take evidence for the purpose of acquiring title to property at One-hundred-and-forty-fifth to One-hundred-and-fifty-fifth sts., Bradhurst and Edgecomb aves., for a public park to be known as Colonial Park.

The annual convention of the Master Steam and Hot-water Fitters' Association of the United States will be held to-day, to-morrow and Thursday at the Broadway Central Hotel.

Some weeks ago Captain Barends, commander of the Hamburg-American steamship Normannia, celebrated his one-hundredth round trip as captain of one of the Hamburg-American steamers. The German Emperor has now honored Captain Barends by conferring upon him the Order of the Crown.

The Clearing House Committee will meet to-day to act upon the application of the Union National Bank and the Liberty National Bank for membership.

Orders were received at the Navy Yard from Washington yesterday to put the Lancaster, which vessel recently returned from the Asiatic Station, out of commission. She will probably be ready to have her flag hauled down on Saturday.

Harvey Curtis, who shot Philip Moran, his sweetheart's father, on Sunday, was brought down to the Coroner's office at noon yesterday, and had a preliminary hearing before Coroner Dobbs. He seemed cool, and expressed it as his opinion that he killed Moran, and the autopsy made later showed that this was the case. Curtis is in the Tombs.

SELLING THOROUGHBRED YEARLINGS.

PRICES OBTAINED AT THE AMERICAN HORSE EXCHANGE.

A large crowd of horsemen attended the closing thoroughbred sale of the season at the American Horse Exchange, Broadway and Fiftieth-st., last night. William Easton conducted the sale. Among those present were August Belmont, J. E. Madden, David Gideon, John Kelly, Frank M. Ware, Colonel Philip C. Kidd, Major G. B. Thomas and Colonel J. E. Pepper. With a half-dozen exceptions the prices realized were low. The consignments of yearlings were from A. J. Cassatt's Chesterbrook stud, Rudolph Ellis's Foxhill stud and Major John S. Clark's Cold Stream stud. The top price, $3,000, was brought by the chestnut colt by Onondaga—Sungleam, from the Cold Stream stud. Many prominent horsemen said that if looks and breeding went for anything this is the best Onondaga that has been sold in years. Major Clark's ten head sold for $7,275, an average of $727 a head. The Bard—Water Lily colt went to F. M. Ware for $1,600. The Bard—Belladonna colt to the Blemton Stables for $1,800, and the Prince Royal—Indemnity colt to the Blemton Stables for $1,800. The entire thirty-nine head that were sold brought $16,225, an average of about $416 a head. Here are the prices brought by the best of the lot:

B. c., by The Bard, dam Ella Lakeland, by imp. Great Tom; W. Steele, Berwyn, Penn.	$225
B. c., by The Bard, dam Aitharie, by Gilroy; S. W. Street	450
B. c., by The Bard, dam Reel and Toe, by imp. Glenelg; T. B. Doswell, Lexington, Ky.	300
B. c., by The Bard, dam Water Lily, by King Alfonso; F. M. Ware	1,600
B. c., by The Bard, dam Maumee, by Vauxhall; William Steele	275
B. c., by The Bard, dam Bye and Bye, by imp. Bonnie Scotland; Mitchell Harrison, Chestnut Hill, Penn.	200
Ch. c., by The Bard, dam The Dawn, by imp. Rayon d'Or; H. Pellow, Newport, R. I.	200
B. f., by The Bard, dam Relay, by Virgil; F. M. Ware	275
Ch. f., by The Bard, dam Felecia II, by Stratford; Captain P. C. Kidd	250
Ch. c., by The Bard, dam Belladonna, by Kingfisher; Blemton Stables	1,800
Ch. c., by Wilful, dam Yes or No, by Bend d'Or; G. F. Johnson, city	225
B. f., by The Bard, dam Blossom, by imp. Saxon; F. M. Ware	550
B. f., by The Bard, dam Glenmarine, by imp. Glen-Garry; E. B. Morgan, Westbury, L. I.	300
B. f., by The Bard, dam Rosewood, by imp. Woodlands; William F. Attwell	225
Ch. f., by Wilful, dam Sapphire, by Stratford; Blemton Stables	250
Ch. c., by Onondaga, dam Sungleam, by King Alfonso; Gideon & Daly	3,000
Ch. c., by Hanover, dam The Niece, by Alarm; T. B. Doswell, Lexington, Ky.	900
Ch. c., by Prince Royal, dam Indemnity, by Tipperary; Blemton Stables	1,800
Br. c., by Harry O'Fallon, dam Queen o' the May, by Wanderer; Frank Tannerhill, jr.	175
B. c., by imp. Order, dam Impromptu, by Longfellow; James Reedy	250
Br. f., by Hindoo, dam Katie, by imp. Phaeton; Orlando A. Jones, city	325
Ch. f., by Onondaga, dam Sea Shell, by imp. King Ban; J. E. Madden, Lexington, Ky.	400
Ch. f., by Onoka, dam imp. Salara, by Salvator; H. Pellow, Newport, R. I.	225

MR. DEPEW'S INDISPOSITION.

Chauncey M. Depew expected to address the annual meeting of the Master Car Builders' Association at Saratoga Springs yesterday. But a few days ago Mr. Depew was attacked by a severe trouble with his throat and lungs, the result of an inflammation caused by the recent changes of the weather and he was obliged to forego the pleasure of attending the meeting. Mr. Depew's condition is not serious. Under the advice of his physician he remained yesterday at his home at Dobbs Ferry and subjected himself to the necessary treatment for his trouble. He will probably be at his office within a day or two.

MARINE INTELLIGENCE.

MINIATURE ALMANAC.

Sunrise 4:28 Sun set 7:34 Moon rises p m 9:09 Moon's age 15

HIGH WATER TO-DAY.

A.M.—Sandy Hook 8:27 Gov. Island 8:46 Hell Gate 10:39
P.M.—Sandy Hook 8:21 Gov. Island 8:50 Hell Gate 10:43

INCOMING STEAMERS.

TO-DAY.

Vessel.	From.	Line.
Circassia	Glasgow, June 7	Allan State
The Queen	London, June 3	National
State of Nebraska	Glasgow, June 9	Allan-State
Manhanset	Swansea, June 8	Bristol City
WEDNESDAY, JUNE 20.		
Havel	Bremen, June 13	N. G. Lloyd
Teutonic	Liverpool, June 13	White Star
Coleridge	Pernambuco, June 9	L. & Holt
Peconic	Gibraltar, June 6	Medit. Nav.
Yucatan	Havana, June 16	N. Y. & Cuba
THURSDAY, JUNE 21.		
City of Para	Colon, June 14	Pac Mail
Wittekind	Bremen, June 9	N G Lloyd

OUTGOING STEAMERS.

TO-DAY.

Vessel.	Line.	For.	Mails close.	Vessel sails.
Lahn	N G Lloyd	Bremen	6:00 a m	9:00 a m
State of [illegible]	National	London		3:00 p m
Delcomyn	Norton's	Montevideo	5:00 p m	2:00 p m
Trinidad	Quebec	Bermuda	8:00 a m	10:00 a m
[illegible]	Wilson	Glasgow		2:00 p m
Seminole	Clyde	Charleston		3:00 p m
WEDNESDAY, JUNE 20.				
Ciudad Condal	Spanish	Havana	2:30 p m	4:00 p m
Germanic	White Star	Liverpool	4:30 a m	7:00 a m
New York	American	Southampton	8:00 a m	11:00 a m
Alliança	Columbian	Colon	10:00 a m	12:00 m
[illegible]	Fabre	Marseilles		3:00 p m
[illegible]	Wilson	Newcastle		2:00 p m
Andes	Atlas	Port au Prince	11:00 a m	1:00 p m
El Dorado	Morgan	New-Orleans		3:00 p m
Saratoga	N Y & Cuba	Havana	1:00 p m	3:00 p m
Waesland	Red Star	Antwerp	5:00 a m	7:00 a m
Madiana	Quebec	Windward Isle	6:00 a m	8:00 a m
THURSDAY, JUNE 21.				
Columbia	Hamb-Amer	Hamburg	5:00 a m	8:00 a m
Alvena	Atlas	Kingston	11:00 a m	1:00 p m
Santiago	N Y & Cuba	Havana	1:00 p m	3:00 p m

SHIPPING NEWS.

PORT OF NEW-YORK—MONDAY, JUNE 18, 1894.

ARRIVED.

Steamer Tauric (Br), Jones, Liverpool June 8, with mdse and 4 cabin passengers to H Maitland Kersey. Arrived at the Bar at 3:54 p m.

Steamer Diamant (Ger), Wischhusen, Hamburg June 3, in ballast to Gustave Heye. Arrived at the Bar at 4:45 p m.

Steamer Schiedam (Dutch), Bruinier, Amsterdam June 2, with mdse and 64 steerage passengers to the Netherland-American Steam Navigation Co. Arrived at the Bar at 7:00 a m.

Steamer Loch Maree (Br), Allison, Rotterdam June 2, with mdse to Simpson, Spence & Young. Arrived at the Bar at 11:40 a m.

Steamer Friesland (Belg), Antwerp June 9, with mdse, 109 cabin and 170 steerage passengers to International Navigation Co. Arrived at the Bar at 5 p m.

Steamer Orizaba, Hoyt, Vera Cruz June 5, Tuxpam 6, Tampico 7, Campeche 9, Progreso 11, Havana 14, with mdse and 41 passengers to James E Ward & Co. Arrived at the Bar at 4:20 a m. Time of passage 3 days and 4 hours.

Steamer Alvena (Br), Dow, Port Limon June 9, Kingston 12, with mdse and 5 passengers to Pim, Forwood & Co. Arrived at the bar at midnight June 15.

Steamer Buckminster (Br), Elmes, Cardenas June 13, with sugar to American Sugar Refining Company; vessel to J H Winchester & Co. Arrived at the Bar at 2 p m.

Steamer Ben Bellide (Br), Dunn, Matanzas via Boston for New-York to Waydell & Co.

Steamer Kitty (Nor), Knowl Olsen, Gibara 4 days, with fruit to H Dumois & Co. Arrived at the Bar at 5 a m.

Steamer El Rio, Quick, New-Orleans, with mdse to J T Van Sickle.

Steamer Iroquois, Pennington, Jacksonville June 14 and Charleston 15, with mdse and passengers to W P Clyde & Co.

Steamer State of Texas, Hix, Fernandina and Brunswick, with mdse and passengers to C H Mallory & Co.

Steamer City of Columbia, Jenny, Norfolk, with mdse and passengers to Old Dominion Ss Co.

Ship Sirius (Ger), Behring, Singapore 103 days, with mdse to Bidwell & French; vessel to Theodore Ruger.

Ship Servia, Reed, Manila 103 days with hemp to McLeod, Booth & Co; vessel to master.

Ship A J Fuller, De Winter, Antwerp 38 days with mdse to order; vessel to Flint & Co.

Sandy Hook, June 18, 9:30 p m—Wind south; light breeze, partly cloudy and hazy.

CLEARED.

Steamer Wyanoke, Blakeman, Newport News and Richmond—Old Dominion Ss Co.

Steamer Llandaff City (Br), Hunter, Bristol, England—James Arkell & Co.

Steamer Philadelphia, Chambers, Philadelphia—Boulton, Bliss & Dallett.

Steamer Chalmette, Brown, Sagua la Grande—John T Van Sickle.

Steamer Trinidad (Br), Fraser, Hamilton, Bermuda—A E Outerbridge & Co.

Steamer Lahn (Ger), Hellmers, Bremen, via Southampton—Oelrichs & Co.

Steamer Kitty (Nor), Olsen, Gibara, Cuba—H Dumois & Co.

Steamer Spain (Br), Griffiths, London—F W J Hurst.

Steamer Cevic (Br), Nicol, Liverpool—H M Kersey.

Bark Justin H Ingersoll, Petersen, Santos—Swan & Son.

Bark Canopus (Nor), Simonsen, Dunedin and Lyttleton—Funch, Edye & Co.

Bark Affezione (Ital), Ferraro, Anjier or Padang for orders—Funch, Edye & Co.

SAILED.

Steamers Nueces, for Key West and Galveston; Wyanoke, Newport News and Richmond; Maverick, with one barge, Boston.

THE MOVEMENTS OF STEAMERS.

FOREIGN PORTS.

Steamer Cufic (Br), Smith, from New-York June 8, arrived at Liverpool June 18.

Steamer Elbe (Ger), Von Goessel, from New-York, arrived at Southampton June 18 and proceeded for Bremen.

Steamer Argyll (Br), Williamson, from New-York June 3 for Cork and Liverpool, arrived at Southport June 18.

Steamer State of California (Br), Braes, from New-York June 8, arrived at Glasgow June 17.

Steamer Furnessia (Br), Harris, from New-York for Glasgow, arrived at Moville June 18.

Steamer Exeter City (Br), Barclay (from Bristol) sailed from Swansea for New-York June 15.

Steamer Bremerhaven (Dutch), Butz, from Rotterdam for New-York, passed the Lizard June 17.

Steamer Dubbeldam (Dutch), Potjer, New-York for Rotterdam, passed the Lizard June 18.

Steamer Northern Light (Br), Parton, from New-York June 5 for Dover, passed the Lizard June 18.

Steamer Salerno (Br), Akester, from New-York June 3 for Newcastle, passed Prawle Point June 18.

Steamer Excelsior (Ger), Muller, from Cuxhaven for New-York, passed Prawle Point June 17.

Steamer Marera (Br), Rhode, from New-York June 5 for Newcastle and Aberdeen, passed Lewis Island June 18.

Steamer Thingvalla (Dan), Berentsen, from New-York June 2, arrived at Copenhagen June 18.

Steamer Kaiser Wilhelm II (Ger), Stormer (from Genoa) for New-York, sailed from Gibraltar June 16.

Steamer Gergovia (Fr), Bouge, sailed from Marseilles for New-York June 16.

Steamer Donna Maria (Port), Marreiros, from New-York May 27 via Lisbon, arrived at Oporto June 13.

Steamer Victoria (Br), Boothby (from Trieste), sailed from Naples for New-York June 16.

Steamer Euclid (Br), Trinaman, from New-York May 12, Baltimore 18 and Norfolk 19, arrived at Victoria, Brazil, June 14.

Steamer Holbein (Br), Ellis, from New-York May 19, Baltimore 25, and Newport News, via Hampton Roads, arrived at Pernambuco June 16.

Steamer Coleridge (Br), Brown (from Rio Janeiro, etc), sailed from St Lucia for New-York June 16.

Announcements.

"Zumbra." E. & W. "Waubunk." E. & W. New Collars. E. & W.

Brown's Camphorated Saponaceous Dentrifice is the best tooth powder in the world for preserving the teeth. Refreshing and delicious. 25 cents a jar.

Ladies suffering from nervous afflictions find quick relief in Parker's Ginger Tonic.

Parker's Hair Balsam aids the hair growth.

HENRY A. DANIELS, M. D., 90 WEST 89TH-ST. Diseases of the Nervous System, Genito-Urinary Organs. Impotency and Sterility. Hours 8 to 1, 5 to 8.

What is a neglige shirt for? Comfort.

Then why don't you get the kind that fits?

Washable neckties, 25 and 35 cents—"Why I can get them for 15 cents."

So you can—and get stuck in the bargain.

Whatever sort of clothes you want—thin suit, middle-weight suit, office coat—expect to find it here. There are some clothes here that you don't want; maybe you'll want 'em, though, when you see 'em.

ROGERS, PEET & CO.

THREE BROADWAY STORES. Prince. Warren. 32 St.

R.R.R. RADWAY'S READY RELIEF

Will Afford Instant Ease.

Cures and prevents Colds, Coughs, Sore Throat, Bronchitis, Pneumonia, Rheumatism, Neuralgia, Headache, Toothache, Asthma. Internally in water for all Bowel Pains, Diarrhoea, Malaria, Chills and Fever. 50 cts.

Here are Hints for Heated Humanity

A light weight Reefer & Vest, of blue serge creditable to the wearers taste—$11.00.

Trousers of white duck, $1.50.

Negligee Shirt, $1.00.

Belt of white duck or grain leather 50 cts.

Yachting Shoes, of canvas, finest made, and a great seller $4.00; or russet—if russet you prefer.

Straw Hats from $1.00 up; Outing Caps for less.

And behold yourself completely, clad for a vacation, and money left to enjoy it.

CLOTHES, FURNISHINGS, HATS, SHOES.

HACKETT, CARHART & CO.

2 Stores { Broadway corner Canal Street. Broadway below Chambers Street.

GRAY HAIR

I have in all colors a magnificent stock of natural wavy hair, same cannot be equalled anywhere in fine texture and beautiful natural wave. Gray and pure white a specialty.

Superior styles of hairdressing. Expert artists.

A magnificent stock of tortoise and Amber Shell. Superior toilet requisites, tested and applied free of charge.

A. SIMONSON,

933 Broadway. 21st and 22d sts.

Established 1845.

Smith, Gray & Co.

BROADWAY, COR. 31ST ST., THIRD AVE., COR. 122D ST. NEW-YORK. FOUR BROOKLYN STORES.

It's curious how fast our stock disappears when it's very, very hot. We noticed it when our Fulton street (Brooklyn) building burned down, and we noticed it again last week.

We make a specialty of hot weather apparel—for boys as well as men—and whether you go to the country to drink the cool mountain air, or stay home and drink the air from soda fountains, we have the right sort of summer clothes for you.

Not only the right clothes, but the right hats at the right prices. The right furnishings and the right shoes.

It's worth something to know where you can get these things *right*.

New Store, B'way, cor. 31st St.

PART VI.

OF THE

INDEXED ATLAS of the WORLD

IS NOW READY.

The part includes large double-page maps of the States of Virginia, North Carolina, South Carolina, Georgia, Florida, Alabama, Mississippi, Louisiana, Tennessee, Kentucky and Ohio, and a full-page map of the State of West Virginia. Also full-page maps of the cities of New-Orleans, Louisville, Cincinnati, Cleveland and Toledo. These maps are revised to May 1st, and with the index and letter-press matter accompanying same form a valuable compendium.

Readers who have not purchased or examined this new Atlas are advised to send for sample pages, or order one of the parts. They will be sure to want the balance of the work.

STYLES AND PRICES.

This edition of Rand, McNally & Co.'s Indexed Atlas of the World is a freshly revised and improved edition of what is itself a new work. It will be completed in about 425 large quarto pages. The book when closed measures 16x24 inches. The whole or any part of the work is sold to readers in the following styles:

IN 8 PARTS OF ABOUT 50 PAGES EACH.

These parts are bound in heavy paper and are supplied at $1.00 each, making cost of complete work $8.00.

Parts I and II are devoted to Europe. Part III, Asia, Africa and Oceania. Part IV, South America, Central America, West Indies and Canada. Part V, New-England, New-York, New-Jersey, Pennsylvania, Maryland and Delaware. Part VI, Virginia, West Virginia, Ohio and the South Atlantic States. Part VII, Indiana, Illinois and the Northwestern States. Part VIII, Kansas, Nebraska, the Southwestern and Pacific States. Parts I to VI are now ready; balance soon.

IN 2 VOLUMES OF ABOUT 200 PAGES EACH:

Cloth, marbled edges, $5.25 each or $10.50 for complete work. Half-leather, gilt edges, $6.25 each, or $12.50 for complete work. Full leather, gilt edges, $6.75 each, or $13.50 for complete work.

The Paper Bound Parts may be purchased separately, and at any time can be rebound in style to suit purchaser; or if in good condition purchaser can exchange them for bound volumes for a small additional charge. For instance, by paying $2.50 extra the eight paper-bound parts will be rebound in two substantial cloth volumes, with marbled edges; other styles of binding proportionately.

POSTAGE.

When books are ordered by mail, subscribers must pay cost of delivery. Postage on paper-bound parts, 16 cents per copy. The Bound Volumes of about 200 pages weigh when wrapped 14 pounds, and are forwarded by express, charges following.

COPIES MAY BE SEEN

at the main office of The Tribune, 154 Nassau Street.

THE TRIBUNE, New-York.

Tuesday, June 19th,

Night Gowns trimmed with lace or fine embroidery, in various styles,

75c.

Cambric Gowns, arranged in jabot effects down the front, trimmed with embroidery,

$1.25. Worth $2.00.

Cambric Skirts, deep ruffle of handsome embroidery,

$1.25.

Muslin Skirts, tucked, Cambric ruffle,

35c.

Muslin Drawers. Tambour edge and tucks,

35c.

Lord & Taylor,

Broadway & 20th St.

SPECIAL MENTION.

Advertisements admitted into these columns are recommended to the readers of THE TRIBUNE as thoroughly reliable, and business can be done by mail with the advertisers with perfect safety.

Crouch & Fitzgerald Reliable Trunks and Bags.

161 Broadway. 701 6th-ave. 688 Broadway, N. Y.

ACCOUNT BOOKS Made to Order and Ruled to any Pattern.

LEACH, 86 Nassau-st., N.Y.

SAVE YOUR ICE by using Lorillard Improved Refrigerator. 1,168 BROADWAY, New-York.

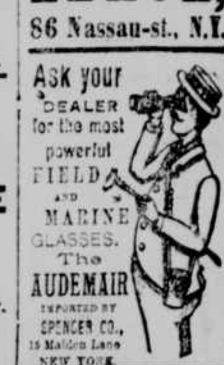

SUNDAY TRIBUNE 16 to 24 PAGES

Unequalled for really brilliant variety and vivacity of contents, while clean, dignified and pure.

5 Cents a Copy.

The circulation has greatly increased, and it is a better advertising medium than ever.

A little higher in price, BUT

CARPETS. GREAT CLEARING SALE! NO LOWER PRICES IN THE CITY. SPECIALTIES IN EVERY GRADE THIS WEEK. All this season's styles and Superior Qualities.

MATTINGS, in new and novel effects; white, red check, and some fancy patterns, from $3.50 per roll of 40 yards, or 10c. per yard.

SHEPPARD KNAPP & CO., SIXTH AV., 13TH AND 14TH STS.

HAMMERSLOUGH BROS.

GREAT CAESAR'S GHOST! IT'S HOT. THESE TORRID DAYS MAKE CIVILIZATION ENVY BARBARISM ITS FIG-LEAF NEGLIGE.

HARD LINES, OLD CHAP, THAT YOU MUST WEAR CLOTHES, BUT HAVE THEM LIGHT. PLENTY OF THAT SORT HERE; SERGE AND ALPACA COATS, THAT TIP THE SCALE AT NEXT TO NOTHING—AND COST NEXT TO NOTHING. GOOD ONES ONLY—BUT WE'RE SELLING THEM CHEAP.

HAMMERSLOUGH BROS., Bleecker St., Cor. Greene. Broadway, cor. Rector St.

CIRCULATION TELLS AND WE TELL CIRCULATION TO ADVERTISERS.

The Circulation OF THE New-York Weekly Tribune FOR MAY, 1894, WAS:

May 2d,	-	167,970	copies
" 9th,	-	166,460	"
" 16th,	-	166,850	"
" 23d,	-	166,280	"
" 30th,	-	166,800	"

Total for 5 weeks, 834,360

Average per week, 166,872

The circulation is entirely among farmers and villagers, and covers the Eastern, Middle and Western States.

Advertising rates low. For estimates address "THE TRIBUNE," New-York.