Sonny's new Suit is an event in his life. It should be one that will have wearing qualities as well as style and good looks.

Our Boys' Clothing combine both—

$3.50 to $10.00.

Boys' Shirts, Hats, Shoes and Furnishings.

The John White Store

"Florida's Leading Clothiers."

209-211 S. Palafox St.

Hammocks

add materially to the comfort of the home.

We're showing a collection of these "rest-bringers" in a happy variety of colorings and weaves.

$1 to $15

BALL BOOK-NOVELTY CO.

Phone 912.

Exclusive Agency.

FREE!

We have secured 1000 Palm Leaf Fans which we wish to present to the Ladies of Pensacola and vicinity FREE.

Marston & Quina

"West Florida's Oldest Furniture House."

AMUSEMENTS.

Bonita Today.

Have you noticed the feature programs this popular theatre is running daily. Today is no exception, as a Biograph drama heads the bill, entitled, "The Old Actor," in which the popular little actress, Mary Pickford, takes the leading role, supported by the usual strong company of Biograph actors. An Edison comedy and a Pathe drama complete the picture program. Miss Waring, direct from Greenwood's circuit, is making many friends by her clever singing, having a strong and clear voice. She handles only the latest songs and will sing one of her strongest numbers today, "Day and Night." This program is well worth your money today so don't miss it.

If We Get a Chance at Your Old SHOES

in our repair department, we'll mend them so well that they'll look almost like new. It's impossible for anyone to do better repairing than we do—guaranteed to be satisfactory.

Good Repairing is Important—We Do It.

Phone 727, and our boy will call.

ANSON'S Shoe Store

19 S. Palafox Street.

Phone 728.

LEADING FIGURE AT PRESBYTERIAN MEET

Rev. Dr. M. A. Mathews.

A commanding figure at the Presbyterian General Assembly now in session at Louisville, Ky., is Rev. Dr. Park Mathews, pastor of the First Presbyterian church, Seattle, Washington. He was chosen moderator of the assembly this year on the first ballot, his nearest competitors being President James G. McClure, of the McCormick Theological Seminary of Chicago. Dr. Mathews received 418 votes, while Dr. McChure received 157.

Dr. Mathews, who is known as the "Tall Pine of the Sierras,' is six feet four inches tall and weighs less than 150 pounds.

MAN CHARGED WITH CRUELTY TO AN ANIMAL

CHARLES HARRIS, A DRAYMAN, IS ARRESTED BY OFFICER SWANSON, WHO SAYS ANIMAL IS UNFIT FOR WORK.

Police Officer Swanson arrested Charles Harris, a negro drayman, yesterday afternoon and he was taken to police headquarters and will have to answer to a charge of cruelty to dumb animals.

It is charged that Harris was driving an animal to a dray which was in no condition to be at work.

In view of the fact that there has been considerable public opinion aroused against parties who have been driving animals unfit for work it is expected that the outcome of the Harris trial will be awaited with interest by Pensacolians.

The case will be heard by Recorder Welsh this morning.

Interested Visitor (to stranger)—Can you tell me—who is this beautiful lady? Stranger—Mrs. Eustace Montgomery-Browne-Jones. Interested Visitor—Oh, really! And—er—who is Mrs. Eustace Montgomery-Browne-Jones? Stranger—I am.—London Sketch.

Mrs. J. H. Tinley, Waynesboro, Ga., suffered for years with rheumatism and kidney and bladder trouble. "I have taken several different kinds of medicine, but got no relief until I took Foley Kidney Pills, which have cured me. I think them the best remedy for kidney and bladder trouble and for rheumatism." W. A. D'Alemberte.

Saloons Will Be Prohibited at New Depot

(Continued From Page One)

erning taxicab service was referred back to the general ordinance committee in order that owners of taxicabs might be given a further hearing.

GUILLEMARDE ST. DRAINAGE.

The bond trustees presented the report of Engineer Rommel relating to additional storm water drains on Guillemarde street. In this the engineer submitted three propositions, any of which would relieve the situation in that section, the lowest estimate of cost being $2,600 and the highest $4,200.

The matter was referred to the water and gas committee after much discussion, in which Chairman Kugelwater and gas committee, Aldermen Moyer, Renshaw, Fisher and Concannon participated.

Alderman Moyer, in the course of his remarks, said the water and gas committee was the only committee which had any money and inasmuch as the drainage is for the purpose of relieving and protecting the property of the water committee it was nothing but proper that the water department should bear the expense.

Alderman Fisher withdrew his objection to the report going to the water and gas committee when he learned that it was the intention of the council to allow this committee to select one of the three propositions submitted by the engineer and then compel the water department to pay the expense.

Chairman Kugelman said the aldermen appeared not to know the amount of expense of the water department, how much money was on hand or anything about the expense of improvements contemplated.

Alderman Bear intimated that the surplus of this department was something tremendous, and Alderman Moyer said that the water department was the only one receiving big sums of money every three months.

The motion was finally passed and the committee instructed to report at the next meeting.

WOOD PAVING GOOD.

City Engineer Thornton reported that the brick paving in certain sections of the city is showing indications of wear, but suggested that inasmuch as the guarantee of the paving company covered three more years that the paving company not be required at the present time to make repairs.

The engineer said in his report that the wood block paving shows no signs of wear and apparently is in good condition.

Chairman Merritt of the bond trustees stated that the paving company would make all repairs to the old paving before it completed the present contract.

Cool Summer Underwear for Boys

Nainsook B. V. D. style, Athletic Shirts, Short Drawers.

50c SUIT

THE M. & O.

COMPTROLLER'S REPORT.

The comptroller's report was submitted in printed form as follows:

Pensacola, Fla., May 8, 1912.

To the Honorable Mayor and City Council of the City of Pensacola:

Gentlemen:

Please find below statement of receipts and disbursements for the month of April, 1912, with a detailed statement of expenses for the month:

Cash on hand April 1, 1912		$ 82,385.24
Receipts for April, 1912.		
From taxes	$ 2,640.28	
From back taxes	202.01	
From Licenses, March	260.13	
From Fines, Costs, Etc.	745.75	
From Water receipts	10,301.58	
From Interest on Deposits	1,129.70	
From Refund on Transportation	1.50	$ 15,280.95
Total		$ 97,666.19
Disbursements.		
Warrants paid	$21,460.55	
Interest on Bonded debt	42.00	$ 21,502.55
Total		$ 76,163.64
Special Improvement Fund.		
Balance on hand April 1, 1912	$45,286.43	
Collection on certificates	$3,397.10	
Collection interest	516.55	$ 3,913.65
		$49,200.08
Collection by Bond Trustees acct. Fund 1912	$ 1,734.54	$ 50,934.62
Total cash in Bank		$127,098.26
EXPENSES FOR APRIL.		
Department of Public Safety.		
Police Protection—		
Salaries of Marshal, Deputy and Police	$ 3,943.70	
Patrol Expenses	61.25	
Feeding Prisoners	128.55	
Feed and shoeing	59.83	
Telephone extentions	212.35	
Incidentals	97.78	$ 4,503.56
Fire Protection—		
Salaries of Chief and employees	$ 2,192.34	
Telephone alarms	96.50	
Apparatus and Machinery	13.60	
Rent truck and engine houses	175.00	
Feed and shoeing	229.07	
Lights and telephones	50.13	
Incidentals	45.44	$ 2,802.08
Total Dept. Public Safety		$ 7,305.64
Department of Public Works.		
Lighting streets	$ 2,247.54	
Crossings and sidewalks	1,569.74	
Sanitary Sewers	481.25	
Storm Sewers	200.00	
Garbage, removal and disposal	600.00	
Public Buildings, repairs and expenses	316.62	
Horses, carts and tools	25.15	
Feed and shoeing	343.08	
Incidentals	16.60	
Parks and Squares	750.00	
Cutting weeds	503.00	
DeVillier St. Sewer.	250.00	
Engineer's Dept., expenses	383.75	
Engineer's Dept., incidentals	1.50	
Total Dept. Public Works		$ 7,688.23
Department of General Expenses.		
Salaries of General Officers	$ 1,268.15	
Legal expenses	200.00	
Incidentals	120.63	
Stenographic work (Renshaw Committee)	18.35	
Refund taxes (Fisher)	15.71	
Inspector Weights and Measures	50.00	
Bond Trustees expenses	99.47	
Barrancas Avenue Lots (Muller)	1,250.00	$ 3,022.31
Health Department.		
Salary Inspectors	$ 382.75	
Salary Health Officer	100.00	
Salary Clerk	15.00	
Destruction mosquitoes expenses	148.43	$ 646.18
Charities.		
Hospital expenses	$ 130.00	
Medicines	17.95	
Transportation of Paupers	$31.25	
Care of Paupers	84.00	$ 115.25
Incidentals	3.75	$ 266.95
Water Department.		
General Expenses	$ 735.94	
Operating Expenses.	752.87	
Construction Expenses	809.11	$ 2,297.92
Total expenses for April		$ 21,227.23

Respectfully submitted,

JOHN G. WARD,

Comptroller.

Powdrpaint; paint without oil. Dubuisson & Bro. and Peoples Supply Store. m23-1t

ROSEWATER HAS IMPORTANT JOB

Victor Rosewater.

Victor Rosewater, of Omaha, Neb., will be very much in the public eye for several days next month, beginning June 6. He is chairman of the national Republican committee, which will meet at Chicago on the above date and determine which of the contesting delegations at the national Republican convention shall be entitled to seats. As there are many contesting delegations it is not unlikely that the rulings of the national committee will determine whether Taft or Roosevelt shall receive the nomination.

NEW CITIZEN IS ALREADY IN LOVE WITH CITY

CHARMS OF PENSACOLA AT PRESENT AND BRIGHT FUTURE PROSPECTS CALL FORTH AN OUTBURST OF ENTHUSIASTIC PRAISE FROM LAWYER.

Judge C. W. Girdlestone, who recently opened law offices in the American National Bank building, was yesterday interviewed by a Journal reporter. The reporter found the judge in a very communicative and optimistic frame of mind. Asked what induced him to leave Mississippi and come to Pensacola, he replied: "It was a plain business proposition. This city, in my opinion, has the brightest future before it of any city in the United States. Without doubt it will more than double its population before 1920. This rapid growth will be caused not alone by the opening of the Panama canal and our splendid deep water harbor, but also by the facts that here we have a delightful climate, both winter and summer; a pure water supply, than which none in the country is better; well kept and well lighted streets; office buildings and hotels that would do credit to a city twice as large; and a wide-awake Commercial Association. Other good things are in store for us, but are not these enough to make me a fixture here?"

ISSUE ANOTHER BULLETIN SOON

COMMERCIAL ASSOCIATION WILL ISSUE BULLETIN DEVOTED TO INDUSTRIES OF CITY—OTHER NEWS OF THE ASSOCIATION.

Secretary Leland J. Henderson, of the Pensacola Commercial Association, is preparing the matter for the association bulletin which is to appear in a few days. It will be the Industrial Edition, devoted to a statement of the Pensacola industries, of the waste products and their utilization. In addition to this information suggestions as to new industries which may be started to good advantage here will be given.

The office force of the association has been at work collecting the data for the Industrial Edition of the bulletin for several months and the secretary feels confident it will contain information which will be of interest to Pensacolians and the outside world.

Secretary Henderson has written a Panama Canal article with reference to Pensacola which will appear in the Tradesman either this or netx week. The secretary wrote the article at the request of the editor of the Tradesman and it was a rare opportunity for obtaining some good publicity.

A paper company is inquiring of the waste matter at the saw mills in Pensacola. The company is searching for a location where there is a supply of raw material and the Commercial Association will furnish the information and will seek to bring the industry to Pensacola.

Suddenly Mother Hubbard remembered. "It wouldn't be in the cupboard, anyway!" she exclaimed. Going to the icebox, she found a nice bone, but by that time the boys were kicking her dawg aroun'.—Chicago Tribune.

Well-Meaning Bride. — "Darling," said the young bride, "I don't mind your going to baseball games." "Thank you, dearie," he said. "But there is one thing I wish you'd do." 'And what is that?" he inquired. "When the team is going to play an extra-inning game I want you to call me up beforehand so that I will know when to have supper ready."—Detroit Free Press.

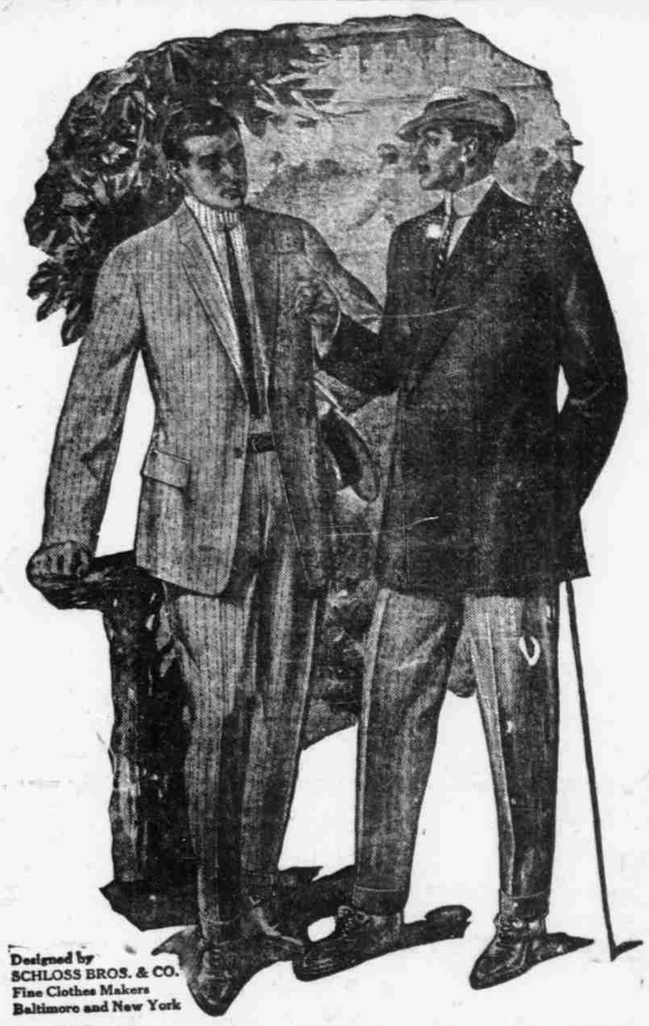

Designed by SCHLOSS BROS. & CO. Fine Clothes Makers Baltimore and New York

THIS season we have an especially fine showing of light and medium-weight suits for warm weather. These are goods designed particularly for Young Men—and men who feel young; Broadway styles, carefully tailored to hold their looks and shape; made of good materials.

Many of these are Two-Piece Suits, with half or quarter linings; featherweights. The most comfortable clothes a man can wear on a hot day. And they're built for service.

$15. up

One of these cool Suits makes a nice change from the usual Blue Serge. We have a fine selection of both at $15, $18 and $20. The quality is right—"Schloss-Baltimore." Have you seen our $1.50 line of soft Shirts? Come in and let us show them to you. We have the best lines of Men's Furnishings in town

Watson, Parker & Reese

"Everything to Wear."

MUSCOGEE.

Special to The Journal.

Muscogee, May 22.—The picnic near P. J. Pierce's store was enjoyed by all who attended. Ice cream and cocacola, was plentiful.

The infant of Mr. and Mrs. T. A. Armstead is very ill. We all hope its illness is not dangerous.

Mrs. E. A. Moton has bene visiting her daughter, Mrs. K. R. White, of this place.

Mr. and Mrs. B. Nellums, of Bagdad, are pleasant visitors at Mrs. W. Nellums's.

Mr. Luther Wiggins, of Cantonment, was at the picnic.

There was singing at the home of P. J. Pierce Monday afternoon. Quite a crowd was present.

Misses Claudia White and Lena Nellums, Mr. Hagerman Nellums and Mrs. G. M. White called on Mr. and Mrs. K. R. White Sunday afternoon.

Mr. Herbert Pierce was at Cantonment Sunday last.

Mr. Emery White was a caller at Mr. Ward's Monday.

We are having pretty weather again with not much rain.

Quite a crowd attended preaching at Mr. Nellums's Saturday night. All enjoyed the sermon very much.

Miss Claudia White and sister, Mattie White, were at Cantonment last week visiting and shopping.

Mr. and Mrs. K. R. White have moved in our little town.

Mrs. White was the guest of Miss Claudia White and Miss Lena Nellums one day last week.

Dances and parties are coming up over here. There is one almost every night.

We are looking ahead for a good time next Sunday. A crowd from this place is going to Molino to a Sunday school convention.

Lame back is usually caused by rheumatism of the muscles of the back, for which you will find nothing better than Chamberlain's Liniment. For sale by all dealers.

ELITE THEATRE

"The Leading Picture Show"

TODAY

BIJOU

"The Quality Show."

LUBIN,

Tin Can Rattle.

VITAGRAPH,

Counsel for the Defense

SELIG,

With the Boys on Figure Two.

Song by the popular Miss Glayda Newton, "Moonlight Bay."

Beautifully illustrated Music by Reilly's Orchestra.

Don't Miss This Feature Program.

BONITA

TODAY

Some one lady will receive a lb. box of Whitman's Candy today, at 4, 5 and 6 p. m.

Biograph,

"The Old Actor"

Featuring Mary Pickford.

Edison Comedy. Pathe Drama.

Miss Waring will sing one of her best numbers day and night.

Miss Campus Girl—Can we have some space in your paper? Society Editor—What do you want space for? Miss Campus—To publish the doings of our secret society.—Chicago News.

Subscribe for The Journal.

Something Going to Happen!

See Page Five in Sunday's Paper.

American Sales and Salvage Company.