

THE PROFESSIONS

W. A. STANLEY
PHYSICIAN AND SURGEON
Rooms 2 and 3, Kentucky Building
Phone 29
LAKELAND, FLORIDA

DR. JOHN F. WILSON
PHYSICIAN AND SURGEON
DISEASES OF CHILDREN
Office rooms 3 and 4, Telegram Bldg.
Cor. Main St. and Massachusetts Ave.
Office Phone 423

DR. W. B. RANNELS
OSTEOPATH
Office Rooms 1 and 3, First Nat. Bank
Phone 164

DR. SARAH E. WHEELER
OSTEOPATH
Exam Annex, South of First National
Bank
LAKELAND, FLORIDA

D. O. ROGERS
ATTORNEY AT LAW
Bryant Building Lakeland, Fla.

Established in July, 1906
DR. W. S. IRVIN
DENTIST
Rooms 14 and 15 Kentucky Bldg.

E. A. Whitney, Tho. W. Bryant
WHITNEY & BRYANT
ATTORNEYS AT LAW
First National Bank Building
Lakeland, Fla

ALBERT E. ROSE,
ARCHITECT
Rooms 5 and 6, Telegram Building
Special Attention Given to Country
Homes and Landscape Architecture

CLAUDE V. GAUTIER, M. D.
PHYSICIAN AND SURGEON
Office Rooms 8 and 9 Munn Bldg.
Over Famous Depart. Store
Phone 280

DR. HERMAN WATSON
PHYSICIAN AND SURGEON
Munn Annex
Office Phone 100; Residence 488

B. O. JEFFCOIT
NOTARY PUBLIC
MARRIAGE AND AUTO LICENSES
Room 9, Over 1st National Bank Bldg

DR. C. B. HUTCHISON
DENTIST
Rooms 107-108 Dyches Building
Office Phone 545
Residence Phone 178-Green

DR. J. B. S. HOLMES
Practice Limited To
Surgery and Diseases of Women
Office and Residence: Suite 7, 8 and 9, Dyches
Bldg., 312 East Main St., Lakeland, Fla.
Telephone No. 18

J. Q. GARNER, M. D.
Homeopathic Physician and Surgeon
Chronic Diseases Successfully Treated
Glasses Correctly Fitted
Office: 309 South Florida Avenue
First House South of Dixie Garage
LAKELAND, FLA.

SAMUEL F. SMITH, M. D.
Practice Limited to Diseases and
Surgery of the
EYE, EAR, NOSE AND THROAT
Deen and Bryant Building
PHONES: Residence, 22; Office, 141
LAKELAND, FLA.

W. M. GOBER
ATTORNEY AT LAW
16-17 Bryant Bldg.

DR. CLARKE B. WEEKS
DENTIST
Room 100-101 Dyches Building
Telephone 264
Pyorrhoea Successfully Treated

DR. E. B. HADDOCK
DENTIST
Over Famous Department Store
Lakeland, Florida

PHONES: Office, 138. Residence, 239 Black

DR. C. C. WILSON
Practice Limited To
ELECTRO-THERAPY
In Its Application to
Diseases of Women
And Chronic Diseases
Office, Suite 8 & 9 Dear-Bryant Bldg.

Special Attention Given to Dogs
Horse and Mule Dentistry
Vaccination of Hogs a Specialty
DR. A. E. CLINE, V. S.
Lakeland, Fla.
Formerly Major Army Veterinary Corps, U. S. A.
F. Formerly Assistant State Veterinarian
State of Washington
Wilson Bros. Stable Office Phone No. 18
219 N. Mass. Ave. Res. 285 Blue
CALLS ANSWERED DAY OR NIGHT

FRANK M. THOMPSON
Abstracts of Polk County Lands
Furnished Within Four Days
AUTOMOBILE LICENSES
Car number and description registered
in my office for future reference
Marriage Licenses
Hunting Licenses
Income Tax Returns
LEGAL PAPERS DRAFTED
Office Phone 402; Residence 339
Room 2, Dickson Building

County Agent's Notes

Sulphate of potash should be used on potatoes, they are smoother than when potash salts containing chlorine is used; tobacco is liable to lower the starch content of Irish and sweet potatoes, hinders crystallization of the sugar in sugar beets, no doubt due to its burning qualities.

For cut worm use the Kansas mixture. If the planting is large, it can be made as follows: A—Bran 20 pounds, cottonseed meal or any equivalent, 51 pounds, Paris Green 1 pound. B—Water 2½ gallons, molasses or syrup 2 quarts, lemons 3 or 4. The lemons should be grated. Mix A and B until decidedly damp, not sloppy, then distribute in small hills over field at sundown. This formula is especially good on cabbage beds.

We notice young growth and bloom galore in the citrus groves. It would be well to look out for thrips and spray with lime sulphur and black leaf 40. This mixture will eradicate countless mite and kill thrip that disfigures our fruit so, more often than not lowering the price.

Best to use the above when 1-3 to 1-2 the petals have fallen off the grapefruit and oranges. Two and one half gallons of Lime Sulphur to 100 gallons of water plus 13 ounces of nicotine sulphate B. L. 40) to 100 gallons of the spray solution.

It is not time to spray with the oils

for white fly, but where a bad infection of scale is prevalent a good spray with any of the oil sprays (Yother formula preferred) for scale is recommended. I do not recommend B. L. 40 added to the oil emulsion.

Better study over the general conditions of your trees and be thinking what fertilizer will be necessary for the June application. You cannot decide at the last minute.

Early blight on the Irish potatoes may show itself at any time and can be told by the roundish brown spots on the leaves, somewhat concentric; bad cases show the leaves shrivelled and dead—spray with Bordeaux 4-4-50 adding a little B. Leaf 40.

Be on the look out for lice or aphids on the young melons and spray at once with Black Leaf 40 as follows: 2 pounds whale oil soap dissolved in 5 gallons water to which add 25 pints of B. L. 40 and heat gently for five minutes. When ready dilute with water to 50 gallons. This is very effective and does the work.

For bud worm in corn, drop into the bud a mixture of 1-2 pound arsenate lead powder and 10 pounds of hydrated or well air slaked lime.

The County Agent is at your service—Free at any time by appointment. In office all Saturday. Court House, Bartow.

ATTACKS LAGRIPE AND GOLD THREE WAYS

Dr. Williams' 101 Tonic Gets Right to Work to Clean and Strengthen the Body.

Iron, Quinine and Magnesia are the main chemicals in 101 Tonic. Each one attacks Colds, LaGrippe and Malaria in its own way. Iron strengthens the blood. Quinine kills the disease germs in it, Magnesia clears the body of all its accumulated poisons.

Not many colds will stand this attack. They soon give in and you feel quite your old self again.

Dr. Williams' 101 Tonic is also a mighty fine general tonic and a laxative. Always keep it on hand. 25c and 50c bottles for sale at your drug store.

The tarpon—the world's most noted game fish—abounds in the seas around Florida, catching it is one of the most exciting sports known to fishermen.

It appearing by affidavit attached to the bill of complaint in the case of N. E. Thornhill against the following defendants, said suit being in the Circuit Court of Polk County, Florida, in Chancery, that the defendants, Allen S. Blanchard, Ellsworth Trust Company, Christopher Dyer, Jr., and William Cain, are unknown to the complainant, and that their residences are unknown but that they are residents of the United States, and that they are over the age of twenty-one years, and that there is no one in the State of Florida, service upon whom would bind the defendants. It is ordered that the said defendants, Allen S. Blanchard, Ellsworth Trust Company, Christopher Dyer, Jr., and William Cain, do appear to the said bill of complaint on the rule day in May, 1929, being the 3rd day of May, 1929, at the office of the Clerk of the Circuit Court, in Bartow, Polk County, Florida; otherwise the said bill will be taken as confessed against you.

It is further ordered that this order be published once a week for eight consecutive weeks in the Lakeland Evening Telegram, a newspaper published at Lakeland, Florida. DONE AND ORDERED at Bartow, Polk County, Florida, this 3rd day of March, A. D. 1928. J. A. JOHNSON, Clerk of the Circuit Court, Polk County, Florida. 816

IN COURT OF COUNTY JUDGE OF POLK COUNTY, FLORIDA.—In re estate of W. S. Wilkes, deceased.

Notice is hereby given to all whom it may concern that on the 26th day of April, 1929, I shall present my final accounts as administrator of the above named estate to the Hon. Kelsey Blanton, Judge of said court, at his office in Bartow, Florida, and then and there apply for my final discharge as such administrator.

Dated this 24th day of February, A. D. 1928. JOHN E. WILKES, Administrator, Dawson, Ga. 772

Now is the Time to do Your Painting, Calsomining and Interior Decorating

It Will Pay You to See Us

We do all kinds of Painting. Interior Decorating a Specialty! Save Time and Money by Having Experts Do Your Work

Lakeland Painting and Decorating Co.

W. J. BROWN, Manager Box 511 Phone 430 LAKELAND, FLA.

H. B. ZIMMERMAN Established 1909 B. S. FRANKLIN

Florida National Vault Co

MANUFACTURERS OF

Steel Reinforced Waterproof Cement Burial Vaults, Building Blocks, of all descriptions, Fence Post, Drain Tiles, Floors, Sidewalks, Brick.

Lake Wier Sand, Cement Crushed Rock for Sale

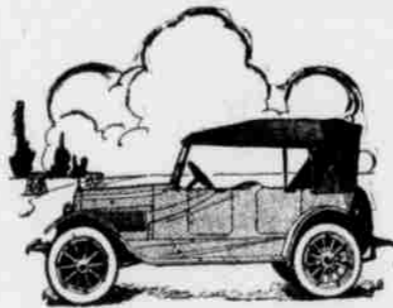

HANSON
Automobiles

Kelly Springfiela Tires

Riggins Motor Co
125 W. Main St.

Edwards' Pool and Billiard Hall

NEW LOCATION

WEST MAIN ST. OVER MAGNOLIA PHARMACY

ALL EQUIPMENT NEW AND MODERN

DAILY PAPERS, STATIONERY, COMFORTABLE LOUNGES

MEET YOUR FRIENDS HERE

∴ "Where Courtesy is Paramount" ∴

BETTER HARDWARE

Means Greater Production,
Means More Prosperity

FOR ALL

The part of each individual in our general prosperity may seem small but it is most highly essential to the sum total.

For our part, we pledge you our every effort to give you highest quality goods at lowest possible prices.

Our hardware service is based on that idea, and we will conscientiously discharge this obligation to you.

WILSON HARDWARE CO.

Some Tire Prices

FIRST QUALITY TIRES

30x3 NON SKID	\$10.56
30x3 1-2 NON SKID	12.36
32x3 1-2 NON SKID	17.10
31x4 NON SKID	22.15
32x4 NON SKID	22.65
33x4 NON SKID	23.56
34x4 NON SKID	24.10

Your last opportunity of getting tires at such prices.

See them and you will buy.

C. E. Todd Hardware Co.

Fire and Automobile Insurance

WRITTEN BY

E. N. GOOD

AT PICKARD BROTHERS OFFICE

PHONE 6

10 Acres, Bearing, Lucerne Park	\$12,000
18 Acres, Bearing, Eagle Lake	18,000
21 Acres, Bearing, with House, Auburndale	40,000
10 Acres, Bearing, Lake Hamilton	8,500
10 Acres, 5 bearing, 5 young, Winter Haven	7,500
10 Acres, Bearing, Mountain Lake	10,000

And several other attractive propositions in these locations. Finest raw land, best locations \$100 to \$300 per acre.

FLA. RIDGE LAND & CO.

PHONE 397

W. H. KELLER, Representative
Room 2, Deen & Bryant Building

Gordon Grey Tires and Tubes

GUARANTEED 6000

The only tire that remains at the old price since the big increase in tires.

We stand back of the guarantee on every tire we sell. WHOLESALE AND RETAIL AUTO ACCESSORIES Corner Lemon Street and Florida Avenue

Dixie Highway Garage

- ONE 1919 BUICK SIX, TOURING
- ONE 1918 BUICK SIX ROADSTER
- ONE 1918 MITCHELL SX, TOURING
- ONE 1918 CHANDLER, 7 PASSENGER.

Sammon-Weeks

Peacock Building

1, 3, 5 SOUTH FLORIDA AVE. PEACOCK BLDG.