THE HAWAIIAN GAZETTE
AN INDEPENDENT PAPER,
PUBLISHED
BY HENRY M. WHITNEY,
Every Wednesday Morning.
AT FIVE DOLLARS PER ANNUM
PAYABLE IN ADVANCE.
Foreign Subscribers, $6.00 to $10.00.
Office—In the new Post Office Building
Merchant Street, Honolulu, H. I.

THE HAWAIIAN GAZETTE.

A WEEKLY JOURNAL, DEVOTED TO HAWAIIAN PROGRESS.

VOL. XI.—NO. 43.] HONOLULU, WEDNESDAY, OCTOBER 27, 1875. [WHOLE NO. 563.

From the S. F. Bulletin Press:

RAMIE.

Within the last few years the Agricultural Department has taken much interest in the subject of ramie or rhea, the seeds of which were originally introduced by it into the country, and extensively distributed in the Southern States. The effort of this has been to make the impression that the cultivation of ramie promises to become one of our most important industries, and especially valuable, because it will give a profitable employment to planters in so many different parts of the Union. In California it is found that ramie grows luxuriantly, but the difficulty of applying the proper treatment to the fiber has, heretofore, been considered insurmountable in that, from early, its culture has not been a success here or anywhere else in this country. The arduous problem of separating commercially that fine textile fiber in green coating and gummy principle has been the object of laborious and costly efforts, by searching minds, in many quarters. The East India Government offered a reward, in 1868, of $10,000 for a machine which would successfully clean the ramie for $10 per ton. Although a number of machines have been created, none of them were practically successful, and the reward has never been given.

A machine has, however, recently been invented, by C. C. Coleman, of Honolulu, which has been so successful that a company has been formed, and the inventor has come to this city and has a large machine constructed, which is now on exhibition at the Mechanic's Institute Fair. No more important piece of mechanism than one to clean the ramie fiber has been invented for many years; but before describing the one referred to, it will be necessary to state some of the difficulties it has overcome, in order that our readers may understand its importance. The following engraving gives a correct representation of Mr. C. C. Coleman's Ramie Cleaning Machine, built for the Hawaiian Ramie Company:

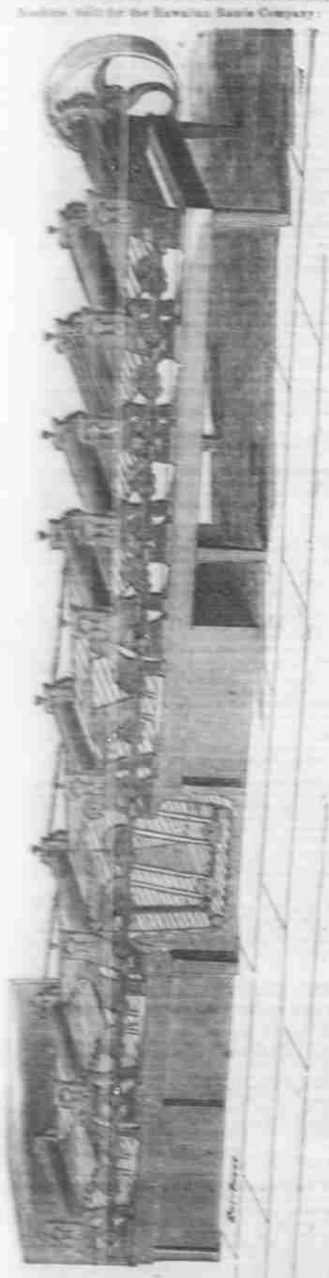

The agricultural problems and questions of amelioration connected with the subject are already solved. The plant is a native of India and China; but it grows well in the Sandwich Islands and many parts of the United States. In California, its culture has been successful, but the same difficulties that discouraged it elsewhere, in regard to the preparation for market, affected it here. The plant is of perennial growth. The stems die in winter and multitudes of shoots shoot forth every spring. Where the bushes are regularly cut three or four times a year, the more vigorous and luxuriant is the growth. Experience has shown that it must be cut when it is actually ripe. It is not the same, or after a certain age, it is of no use.

In India and China it is cleaned by hand, paying about $120 per ton. Of course, in this country, it would not pay to attempt to clean it by hand. When the introduced here various attempts were made to clean it by jaws, flax, hemp, etc., which are distinguished lengths as from the stems, by the simple process of water fermentation. This was an error, ramie fiber affected if no rotting action on the stalks. Stripped and bleached to white, it is decomposed and reduced to a stiff, weak fiber, saturated with tannic acid and spoiled with the bark. The process is, moreover, tedious and expensive. The thing was to get a machine which would be capable of doing what the Chinese do by hand. They skin the stalk and scrape the outer bark with a knife, and each man obtains, in this manner, from one to one and a half pounds per day of the raw product.

With machinery which will do this successfully, the culture of ramie will be profitable. Properly manufactured and bleached, the fiber acquires a double and triple market value. Then, if dressed and combed carefully, it has the beauty and value of a lustrous staple, which is classed next to silk for strength and brilliancy. It is certainly the strongest fiber known. Japan silk, Canton goods, grass cloth, Nankin linen, and many other varieties of dry goods are generally made of ramie material, more or less mixed with other fiber. English manufacturers have monopolized the trade in "China grass" trade in Europe and America, and kept somewhat secret the process of finishing and weaving the fiber. Almost all the dress goods—mixed with brilliant materials, and imitating silk fabrics—are made in part of ramie. Leeds and Bradford are the principal manufacturing centers that use that staple as a substitute for silk in many sorts of goods. It is a common error to consider ramie as a substitute for cotton.

Mr. Coleman's machine, which is illustrated on this page, is the result of considerable thought and experiment. The inventor is a resident of the Sandwich Islands. A company has been organized on the Islands, called the Hawaiian Ramie Co., for the purpose of cultivating ramie, and preparing the fibre for market with this machine.

The operation of cleaning it is very simple. The ramie is passed through in a green state just as it comes from the field. It passes through a series of rollers submitting it to a crushing and moistening process. It goes through both steam and hot water, and such chemicals as are necessary to bleach it. The stalk, leaves and all are put into the machine, so no preliminary operations are necessary. The machine separates the fibre from the leaves, stalk and glutinous matter, and it comes out partially bleached, if chemicals are used in the water tank. The transverse series of wire screens revolve about rollers, carrying the fibre down into the steam or hot water, and then up between the rollers and repeating the process as often as necessary. It goes through the rollers and then into the water, and then into another roller, and so on. When put in, it is subject to the crushing action of four or five sets of rolls before going into the hot water the first time.

A glance at the machine will show how simply it works. The rollers squeeze out the glutinous or gummy substance, which gives so much trouble to other machines, and the alternate "dips" the fibre receive in the water assist in cleaning it. The fibre is by no means broken, but the stalk passes through in such a manner that the fibre comes out clean and relieved of stalk, leaves and all gummy matter. A machine of this kind was tried for some time in Honolulu, and after being found to do its work properly, Mr. Coleman, the superintendent of the company, came here to produce heavier machinery of the same pattern. It is expected, now that the problem of cleaning the ramie is solved, it will be of as much importance as the sugar industry to the Islands.

It is claimed that California will produce 1,250 pounds of pure fibre to an acre to a cutting, on a yield of ten per cent. of fibre to bulk of stalk. It is estimated that ten tons of stalk will produce one ton of fibre, although some say only 1,000 pounds. So the proportion is from five to ten per cent. of the bulk of stalk. What was sent from here to England was worth $30 per ton—that is prepared fibre.

In the Islands it is not grown to any extent yet; they started in cultivating the ramie there at the same time they did here, but could not clean it. It costs about $150 per ton to clean the fibre by hand, and Mr. Coleman assures us that this machine will thoroughly clean it for $20 to $30 per ton. The main difficulty has been to extract the gummy matter. This machine takes it out without injuring the fibre. Half a dozen different operations were performed before, which this machine does in one process.

The fibre is worth all the way from £8 to £80 per ton in the English market, according to grades. The China grass grass is the most valuable, as the Chinese take great care in the cultivation of the plant, but there is no reason why it cannot be raised as good quality here as in other places by the same care.

If there is a demand for these machines here Mr. Coleman proposes to make and sell them. The one at the Islands was a success in every way, so much so that the company have spent a good deal of money in perfecting their arrangements and machinery. Patents have been obtained for the machine in the United States and foreign countries. Mr. Coleman would be obliged to "any one having experience in the culture of ramie for such information as would assist operations at the Islands. Now that successfully of applying the proper treatment to the fiber is mastered the subject of the culture should be agitated.

SHERMAN'S OPINION OF GRANT.—"General Grant," said Sherman, "is as good an example of the American born, American bred standard man as this country can show. He has the wonderful gift of reticence, and he had it during the war as much as since. He is generally just to his fellow-officers. On the battle field he displays common sense in every extremity. He went into the war with a devil of a bad staff, but he stuck to the men around him because they had been his friends in the days of his poverty. After a while he changed that staff, and there was a great improvement. Rawlins was a smart fellow, but awfully rough. Now, sir, it has been printed all over this country that General Grant was drunk at the Battle of Shiloh. I saw him at half-past ten and at half-past four that day, and he was as cool as a cucumber and straight as a string."

THE DEBT OF NEW YORK.—Debt and taxation have reached a very high point in New York, as shown by a recent message from Governor Tilden. The city tax per capita is $21 79; the total tax in New York per capita $28 32, and the indebtedness per capita $161 87. Outside New York in the State towns, the highest rate of taxation is $14 46, and the lowest (Lockport) $1 79. The highest outside general taxation rate is $20 75, and the lowest $5 12. The highest rate of indebtedness per head is $172 64, and the lowest $6 22. Governor Tilden, as we think rightly, urges the necessity of governing the city of New York through laws forming part of the State Constitution. Municipal charters, being capable of alteration by successive Legislatures, offer too many openings for the professional thieves who nowadays make their living by the systematic plundering of wealthy municipalities.

A CHECK OF BUSINESS MEN WHO DABBLE IN STOCKS.—It is said, says the San Francisco Real Estate Circular, that the banks of Amount are endeavoring to perfect a plan by which they may privately ascertain the names of merchants and business men who dabble in stocks, the object being to mark them and to curtail the credit heretofore extended to them. This is right. A man legitimately engaged in a business to which he is giving close personal attention is entitled to liberal credit, but, when he steps aside from it to take risks in stock-gambling, he can hardly help neglecting his business and with drawing money which should be kept in it. When a bank loans a merchant money, it does so under the belief that he is using the money prudently in his legitimate calling; when, therefore, he uses it in the risky business of stock purchases, he acts fraudulently for himself and dishonestly toward his creditors. The banks propose to know who among their customers do this, and to treat them accordingly. We are glad of it. Anything that will tend to check the folly of stock gambling must meet with the hearty approval of all who wish to see legitimate business prosper and good morals promoted.

The Supreme Court of the United States has recently given a decision of much importance to the shipping interests of the country. The question decided is, whether a lien exists upon a domestic ship for supplies furnished on the credit of the ship in the home port. This decision was contrary to the maritime law in other countries, it being held that there was no distinction between foreign and domestic ships provided the supplies were furnished on the credit of the vessel, in which case there was no lien upon the vessel for such supplies. By recent decisions in the Courts of the United States and by the change of what is known as the Twelfth Admiralty Rule by the Supreme Court some three years ago, it has been generally supposed that the Supreme Court would adopt the rule of law established in other maritime countries, as to liens on domestic ships. That Court has, however, by a recent decision, affirmed the ruling laid down fifty years ago, holding that there is no lien upon domestic ships for supplies furnished in a home port. The Court, nevertheless, held that liens which are granted by the laws of a State in favor of material-men are valid, and may be enforced in the Admiralty Courts.

BUSINESS NOTICES.

F. T. LENEHAN & Co.,
Importers and Commission Agents and Wholesale Dealers in General Merchandise.
[427] Queen St., next to the Office of J. I. Dowsett, Esq. [1y

BOLLES & CO.,
Ship Chandlers and Commission Merchants.
Importers and Dealers in General Merchandise, Queen Street, Honolulu, Hawaiian Islands.
☞ Agents for the Kaneohe, Waialua, and Kekaha Salt Works. 347 1y

C. H. LEWERS. J. O. DICKSON
LEWERS & DICKSON,
IMPORTERS AND DEALERS IN LUMBER,
And all kinds of Building Materials, Fort Street, Honolulu 348 1y

E. P. ADAMS,
Auctioneer and Commission Merchant,
Queen Street, Honolulu, H. I. [347 1y]

E. O. HALL & SON,
IMPORTERS AND DEALERS IN HARDWARE,
Dry Goods, Paints, Oils and General Merchandise.
328-1y Corner Fort and King Sts.

DILLINGHAM & CO.,
IMPORTERS AND DEALERS IN HARDWARE
Cutlery, Dry Goods, Paints and Oils, and General Merchandise, No. 40, King Street, Honolulu. [328-1y

DR. O. S. CUMMINGS,
HOMEOPATHIST, 63 FORT STREET,
HONOLULU, H. I. [1y

ALEX. CAMPBELL,
Merchant Tailor,
No. 8 Nuuanu Street, Honolulu.
326 1y

J. S. FRIEL. J. W. LAINE.
FRIEL & LAINE,
GROCERIES AND PROVISION DEALERS
Family Grocery an Food Store.
326-1y] 10 Fort Street, Honolulu

H. E. McINTYRE & BROTHER,
GROCERY, FEED STORE and BAKERY.
Corner of King and Fort streets,
HONOLULU. 325-1y

ALLEN & CHILLINGWORTH,
KAWAIHAE, HAWAII,
Will continue the General Merchandise and Shipping business at the above port, where they are prepared to furnish the justly celebrated Kawaihae Potatoes, and with other Recruits as are required by whaleships, at the shortest notice and on the most reasonable terms. Firewood always on hand. 324-1y

H. HACKFELD & CO.,
GENERAL COMMISSION AGENTS.
Queen Street, Honolulu, H. I. [320 1y]

F. A. SCHAEFER,
AGENT of Bremen Board of Underwritrs,
Agent of Prussian Board of Underwriters,
Agent of Vienna Board of Underwriters.
Claims against Insurance Companies within the jurisdiction of the above Boards of Underwriters, will have to be certified to by the above agent to make them valid. [320-1y

WILDER & CO.,
Successors to Dowsett & Co., Corner Fort and Queen streets
Lumber, Paints, Oil, Nails, Salt and Building Materials, of every kind.
[317-6y]

M. S. GRINBAUM & CO.,
IMPORTERS AND WHOLESALE DEALERS
In Fashionable Clothing, Hats, Caps, Boots, Shoes and every variety of Gentlemen's Furnishing Goods. Store in Kaahu's Block, Queen Street, Honolulu, H. I. 340-1y

ED. HOFFSCHLAEGER & CO.,
IMPORTERS AND COMMISSION MERCHANTS,
Honolulu, Oahu, H. I. [320 1y]

E. G. HITCHCOCK,
ATTORNEY-AT-LAW. HILO, HAWAII.
320 Bills Promptly Collected [1y

McCOLGAN & JOHNSON,
MERCHANT TAILORS,
342 Kaahumanu St., opposite Mr. G. Rhodes' Store 1y

E. STREHZ,
APOTHECARY AND DRUG GIST
Corner Fort and Hotel Streets, Honolulu, Oahu.
☞ Keeps open every SATURDAY EVENING. [323-1y

CECIL BROWN,
ATTORNEY AND COUNSELLOR AT LAW.
NOTARY PUBLIC,
And Agent for taking Acknowledgments of Instruments for the Island of Oahu.
325 No. 4 Kaahumanu Street, Honolulu, H. I. 1y

EDWARD T. O'HALLORAN,
Attorney and Solicitor,
IS AUTHORIZED TO LEND FROM $200 to $10,000, on Mortgage of Freehold at lowest rates of interest. ☞ Agents in London, and in all parts of America.
Office on Fort Street, opposite Mr. Ira Richardson's Store, Honolulu. 346-2m

JOHN H. PATY,
Notary Public and Commissioner of Deeds
For the State of California. Office at the Bank of Bishop Co., Kaahumanu Street, Honolulu. [325-1y

THOS. G. THRUM,
Stationer, News Dealer and Bookbinder.
Merchant Street, Honolulu. Also—Stencil Cutting, Engraving, Calligraphy and Copying, promptly executed to reasonable terms. 327-1y

HONOLULU SOAP WORKS,
BY W. J. RAWLINS.
The Proprietor of the above Works is prepared to supply his customers, and the public in general, with the best quality
Yellow Soap. Soft Soap always on hand.
The Highest Price Paid for Soap Grease. 321 1y*

C. BREWER & CO.,
(E. A. F. CURTIS,
F. S. LOVERING, Jr.
J. A. BREWER.)
SHIPPING & COMMISSION MERCHANTS,
327 Honolulu, Hawaiian Islands. 1y

W. G. IRWIN & CO.,
Commission Merchants, Plantation and Insurance Agents.
322 Honolulu, Hawaiian Islands. 1y

AFONG & ACHUCK.
Importers Wholesale and Retail Dealers in General Merchandise
And China Goods, in the Fire-proof Store on Nuuanu Street, under the Public Hall. 303-1y

A. W. PEIRCE & CO.,
(Successors to C. L. RICKARDS & Co.,)
Ship Chandlers and General Commission Merchants.
Also—Agents for the Pioneer Salt Works.
321 Honolulu, Hawaiian Islands. 1y

JOHN T. WATERHOUSE,
IMPORTER AND DEALER IN GENERAL MERCHANDISE.
Queen Street, Honolulu, H. I. 317 1y

METROPOLITAN MARKET,
C. WALLER, Proprietor
King Street, [328 1y] Honolulu.

FISCHER & WICKE,
CABINET MAKERS, HOTEL STREET,
Next door to Strobel's Drug Store.
Furniture made and repaired at reasonable rates. Billiard Tables repaired and slated. Pianos moved, &c., &c.
☞ Orders from the other Islands will be promptly attended to. 327 1y

HONOLULU IRON WORKS CO.
STEAM ENGINES, Sugar Mills, Boilers, Coolers, Iron, Brass and Lead Castings,
Machinery of Every Description,
☞ Made to Order. ☜
Particular attention paid to Ship's Blacksmithing
☞ JOB WORK executed on the shortest notice. [308-1y

BUSINESS NOTICES.

G. W. BROWN,
CIVIL ENGINEER,
MONTGOMERY, SECARE, near Smith's Bridge.
Roads constructed, Bridges built, Obstructions removed, &c
302 Maps and Profiles. 1y

DR. F. B. HUTCHINSON,
PHYSICIAN AND SURGEON,
Office at Drug Store, corner of Fort and Merchant Streets.
Residence, corner of Nuuanu and Kukui streets.
Office hours, 9—11 a. m. 319-3m

M. T. DONNELL,
CABINET MAKER AND UPHOLSTERER
King Street, Honolulu, opposite Lewis' Cooper Shop. Will buy and sell second-hand Furniture. [1y

C. E. WILLIAMS,
MANUFACTURER, IMPORTER AND DEALER
In Furniture of every description. Furniture Ware Rooms on Fort Street, opposite Chase's Photograph Gallery. Workshop at the old stand on Hotel Street, near Fort.
☞ Orders from the other Islands promptly attended to. [1y

DR. MOTT SMITH,
DENTIST.
Having resumed practice, can be found at his rooms over E. Strehz & Co.'s Drug Store, corner of Fort and Hotel Sts. 320-1y

F. A. SCHAEFER & CO.,
Importers and Commision Merchants
329 Honolulu, Hawaiian Islands. [1y

B. F. EHLERS & CO.,
DEALERS IN DRY GOODS AND GENERAL MERCHANDISE,
Fire-proof Store on Fort St., above Odd Fellows Hall. [303-1y

RICHARD F. BICKERTON,
At Judge Jones' Office, Merchant St.,
Bills and Debts collected, Legal Documents drawn, Copying, Book Keeping, Mortgages, Sales and Leases of Houses and Lands negotiated, and General Commission carefully executed. 335 3m

S. MAGNIN,
No. 34 Fort Street, Odd Fellows' Hall,
Importer of and Dealer in Dry Goods and Clothing, Hats and Caps,
FURNISHING GOODS, &c., &c., &c.
HIDES! The Highest Price paid for GREEN and DRY HIDES
Also—PULU and COFFEE! 309-1y

WING CHONG TAI & Co.,
HONOLULU BAKERY,
Corner of King and Maunakea Streets, Honolulu. 1y

CHAS. T. GULICK,
Notary Public,
AND
Agent to take Acknowledgments for Labor
342 Interior Office, Honolulu. 1y

S. C. ALLEN,
COMMISSION AGENT.
AGENT FOR SCHOONERS
Mary Ellen, Fairy Queen,
Pacific, Active. 338 1y

A. S. CLEGHORN. THOS. H. SMITHIES.
A. S. CLEGHORN & Co.,
IMPORTERS AND DEALERS IN
General Merchandise,
Corner Queen and Kaahumanu Streets,
320 1y] Nuuanu St., and Corner Fort and Hotel Sts

THOMAS LACK,
Successor to John Neill,
Machinist, Lock and Gun Smith
Sewing Machines repaired; Dealer in Sporting Goods
Agent for the Celebrated FLORENCE SEWING MACHINES
40, Fort Street, Honolulu, H. I. 336-1y

WING SING & CO.,
Bakers,
Beef Pilot Bread and Crackers always on hand. Corner of Nuuanu and Hotel Streets. 340 1y

HYMAN BROTHERS,
IMPORTERS AND WHOLESALE DEALERS
In Fashionable Clothing, Hats, Caps, Boots, Shoes, and every variety of Gentlemen's Furnishing Goods. Store's Building, Merchant Street, Honolulu. [317-1y

D. H. HITCHCOCK,
Notary Public,
Hilo, Hawaii. 324-1y

C. S. BARTOW, Auctioneer,
Salesroom on Queen Street, one door from Kaahumanu Street. 340-1y

BARTLETT SALOON,
—BY—
D. W. GLOVER.
Corner of Hotel and Fort Streets.
THE CHOICEST AND BEST OF ALES, WINES and SPIRITS always to be found at the Bar. 340 1y

Washington Meat Market.
Next door to Lowe's Steam Bakery, Nuuanu Street, Honolulu,
P. W. DUNNE, Proprietor.
Beef, Mutton and Veal of the Best Quality.
Also, Salt Pork, Salt Beef, Superior Pork Sausages, always on hand and sold at the Lowest Market Prices.
☞ Meats delivered to all parts of the City. [1y

C. H. CASTLE. J. B. ATHERTON. J. F. COOKE
CASTLE & COOKE,
Shipping and Commission Merchants,
IMPORTERS AND
Dealers in General Merchandise,
No. 10 King Street, Honolulu, Hawaiian Islands.
AGENTS FOR
The Union Insurance Company of San Francisco.
The New England Mutual Life Insurance Co., Boston.
The Oregon Packet Line, | The Kohala Plantation,
Dr. Jayne & Son's Celebrated Medicines, | The Halkar Plantation,
Wheeler & Wilson's Sewing Machines, | W. H. Bailey's Plantation,
Waiakea Plantation,
Hamakua Plantation,
BISHOP & CO.,
BANKERS,
HONOLULU, : : : HAWAIIAN ISLANDS
—DRAW EXCHANGE ON—
THE BANK OF CALIFORNIA, : : : : SAN FRANCISCO
—AND THEIR AGENTS IN—
New York, Boston, Paris, Auckland,
THE ORIENTAL BANK CORPORATION, : : : : LONDON
—AND THEIR BRANCHES IN—
Hong Kong, Sydney, and Melbourne,
And transact a General Banking Business. [320-1y

THEO. H. DAVIES,
[LATE PARKER, DAVIES & Co.]
IMPORTER AND COMMISSION MERCHANT
—AND AGENT FOR—
Lloyd's and the Liverpool Underwriters,
British and Foreign Marine Insurance Company, and Northern Assurance Company. [320-1y

G. SEGELKEN. E. EHLERS.
G. SEGELKEN & Co.,
TIN, ZINC AND COPPER SMITHS, AND SHEET IRON WORKERS,
Nuuanu Street, between Merchant and Queen
Have constantly on hand, Stoves, Pipe, Galvanized Iron Pipe, Plain and Hose Nipples, Strip-metal, India Rubber Hose—best 3-ply, in lengths of 25 and 50 feet, with couplings and pipe complete. Bath-Tubs, and also a very large stock of Tinware of every description.
Particular attention given to Ship-Work. Orders from the other Islands will be carefully attended to.
Thankful to the Citizens of Honolulu and the Islands generally for their liberal patronage in the past, we hope by strict attention to business to merit the same for the future
338 1y

For the Ladies.
NEW AND FASHIONABLE STYLES OF Plain, Legal, and Esq. Note Paper and Envelopes.—Square, Essential, Court, Fancy, Colored, &c.—in boxes or without. Among the new styles, of which I have twelve varieties, will be found:
Imperial, Court, Alexander, Washington, Arlington, Diamond, &c., in boxes from 30c. to $1.25 per box.
Call and examine the new styles.
For the Children.
There are three styles of small Note Paper and Envelopes—the Eliot, Prince of Wales, and Crown Prince.
These new styles are all the fashion. For sale by
346 3m H. M. WHITNEY.

BUSINESS NOTICES.

COOPERAGE!
J. H. BRUNS. H. GRUNE.
J. H. BRUNS & CO.,
BEG LEAVE TO NOTIFY THE PUBLIC that they have purchased the entire stock in trade of the late James L. Lewis, and that they will continue to carry on the business of
Coopering and Gauging
No. 22 Fort Street, on the Esplanade!
Where they will be found prepared to execute all orders in their line.
Casks, Kerosene Oil Containers for Tallow, Etc., Etc., always on hand.
Honolulu, June 12, 1875. 344 6m

GO TO THE
FOUNTAIN SALOON
65 Fort Street,
R. C. KIBBY, PROPRIETOR.
FULL BOARD $5 PER WEEK. MEALS AT all hours from 6 o'clock A. M., to 9½ P. M. Sundays, close at 7 o'clock P. M.
Ice Cream, Iced Soda, Ginger Pop, &c.,
And all good things that the market furnishes in season.
☞ CALL AND SEE! ☜
Honolulu, Aug. 4th, 1875. 332 3m

THE HAWAIIAN HOTEL!

THE PROPRIETOR WILL SPARE NO pains to make this
ELEGANT HOTEL
First-Class in Every Particular!
ROOMS CAN BE HAD BY THE WEEK OR NIGHT, with or without board.
Hall and Large Rooms to Let for Public Meetings or Societies.
332 1y

OIL BLACKING.
For Boots and Shoes. For Harness and Shoes.
The Best
WATER-PROOF DRESSING
AND
LEATHER PRESERVATIVE!
IN THE WORLD.
TRY IT.
FOR SALE IN HONOLULU BY BOLLES & CO.
Manufactured by
C. S. PINKHAM & Co.,
HILO, HAWAII.
Orders solicited and promptly attended to.
343 1y 47
OIL BLACKING. OIL BLACKING. OIL BLACKING.

HAWAIIAN SOAP WORKS
GREY & CO.,
Manufacturers and Dealers in
ALL KINDS OF SOAPS!
Leleo, King St., Honolulu.
BEEF, MUTTON AND GOAT TALLOW WANTED.
☞ Orders and Bills left at IRA RICHARDS'S Boot and Shoe Store, will meet with prompt attention. [1y

FAMILY MARKET!
Choicest Meats from the Finest Herds
Fish, Poultry, Vegetables, &c.,
Furnished to Order.
EXTRAS.—Tuesdays and Thursdays—Veal, Fridays—Fish, Sundays—Lamb.
(Unless otherwise ordered.)
The Proprietor having erected a neat and commodious
VEGETABLE, FRUIT AND POULTRY MARKET,
Adjoining the Family Meat Market, will be prepared to promptly and satisfactorily fill orders for everything requisite to furnish the tables with all the Substantials and Delicacies the country affords.
☞ Shipping supplied on Short Notice. ☜
Meats, &c., delivered to all parts of the city without extra charge. [335 3m] W. P. BOYD.

KAUPAKUEA PLANTATION
SUGAR NOW COMING, IN and for sale in quantities to suit purchasers by
333-3m AFONG & ACHUCK.

Pioneer Mill, Lahaina.
CAMPBELL & TURTON, Proprietors.
Crop of Sugar of superior quality, now coming in and for sale in quantities to suit by
333-3m H. HACKFELD & CO.

WAILUKU PLANTATION.
NEW CROP NOW COMING IN. FOR SALE in quantities, to suit purchasers, by
333-3m C. BREWER & CO., Agents.

MAKEE PLANTATION.
New Crop of Sugar & Molasses
NOW COMING IN, AND FOR SALE IN QUANTities to suit purchasers by
333-3m C. BREWER & CO., Agents.

HIDES, SKINS, TALLOW.
THE UNDERSIGNED CONTINUE TO pay the highest market price for Dry Hides, Goat Skins and Goat Tallow.
333-3m C. BREWER & CO.

TO WOOL GROWERS.
THE UNDERSIGNED CONTINUE TO buy Wools at good prices. Wools coming to market this Spring particularly desired to make freight. [333-3m] C. BREWER & CO.

SOLE & SADDLE LEATHER,
Tanned Goat and Sheep Skins
CONSTANTLY ON HAND and for Sale, from the well-known
WAIMEA TANNERY, C. NOTLEY, Prop'r
342-1y A. S. CLEGHORN & CO., Agents.

PURE LIME JUICE
Warranted to keep on the Longest Voyage
In 2, 3, and 5 gallon Demijohns.
Prepared by George Morris
KALIHI, OAHU, HAWAIIAN ISLANDS.
For Sale by C. Brewer & Co.
338 1y*

FOREIGN NOTICES.

HENRY B. WILLIAMS. HENRY P. BLANCHARD. CHAS. S. MORSE
WILLIAMS, BLANCHARD & CO.,
Shipping and Commission Merchants,
329 218 California Street, San Francisco. 1y

A. P. EVERETT,
Forwarding and Commission Merchant,
405 Front Street, corner of Clay,
SAN FRANCISCO.
☞ Particular attention paid to Consignments of Island Produce. 344 1y

R. S. HOWLAND,
Shipping & Commission Merchant
206 Front St., nearly California St.,
SAN FRANCISCO, CAL.
REFERS TO
G. & H. Howland, New Bedford. | C. Brewer & Co., Boston.
I. H. Bartlett & Sons, " | Owen & Clark, Providence
Wm. H. Crapo, " | R. A. Maurice, Fourth Nat Bank, N. Y.
(341 3m)

BOOKS & STATIONERY
The Basis of Our Business.
FIRST.—To Manufacture all such Books and Stationery as can be done here as well as elsewhere, and hereby directly benefit our customers and ourselves.
SECOND.—To Buy and Sell Books and Stationery so as to make it to the interest of dealers and consumers to come to us in preference to sending East.
☞ We manufacture and import every description of Stationery, carrying large stocks of Paper, Envelopes and Blank Books of our own manufacture, Inks, Slates, etc.
☞ Over 1,500 varieties of Blank forms kept in Stock.
A. L. BANCROFT & CO.,
326-1y San Francisco, Cal.

DONNOLLY & CO'S
PREMIUM CALIFORNIA
YEAST POWDER
THE BEST IN THE WORLD!
No Housekeeper Can Make Sweet and Wholesome Bread Without It.
THIS WELL KNOWN AND LONG ESTABlished Yeast Powder is now in great demand. Sales increasing daily. Now 25 gross per day to the trade. D. CALLAGHAN, now sole manufacturer and proprietor, uses no drug—no lime dust; pure white cream of Tartar, imported direct and ground on the premises, being the chief ingredient.
Always on hand and for sale at lowest prices:
Callaghan's Yeast Powder, in 1 lb cans, a superior article.
Callaghan's Cream of Tartar, in all styles of packages.
Callaghan's Pure English Bi-carbonate of Soda and Saleratus.
FOR SALE BY ALL GROCERS.
—ALSO—
Cream of Tartar Crystals and English Bi-carbonate of Soda, in kegs.
FOR SALE BY
D. CALLAGHAN & Co., Manufacturers,
121 FRONT STREET, San Francisco.
339 1y

DR. J. COLLIS BROWNE'S
CHLORODYNE
IS THE ORIGINAL AND ONLY GENUINE.
THE PUBLIC ARE CAUTIONED AGAINST the unfounded statements frequently made, "that the composition of CHLORODYNE is known to Chemists and the Medical profession." The fact is, Chlorodyne was discovered and invented by Dr. J. COLLIS BROWNE (ex Army Medical Staff), and so named by him, and it has baffled all attempts at analysis by the first Chemists of the day. The method and secret of the preparation have never been published. It is obvious, therefore, that anything sold under the name, save Dr. J. COLLIS BROWNE'S CHLORODYNE, is a spurious imitation.
CAUTION.—Vice-Chancellor Sir W. P. Wood stated that Dr. Collis Browne was undoubtedly the inventor of Chlorodyne.
REMEDIAL USES AND ACTION.
This invaluable remedy produces quiet, refreshing sleep, relieves pain, calms the system, restores the deranged functions, and stimulates healthy action of the secretions of the body, without creating any of those unpleasant results attending the use of opium. Old and young may take it at all hours and times when requisite. Thousands of persons testify to its marvellous good effects and wonderful cures, while medical men extol its virtues most extensively, using it in great quantities in the following diseases:—Cholera, Dysentery, Diarrhœa, Colics, Coughs, Asthma, Rheumatism, Neuralgia, Whooping Cough, Cramp Hysteria, &c.
EXTRACTS FROM MEDICAL OPINIONS.
The Right Hon. Earl Russell communicated to the College of Physicians, and J. T. Davenport, that he had received information to the effect that the only remedy of any service in Cholera was CHLORODYNE.—See Lancet Dec. 31, 1864.
Dr. Lowe, Medical Missionary in India, reports (Dec., 1863) that in nearly every case of Cholera in which Dr. J. COLLIS BROWNE'S CHLORODYNE was administered, the patient recovered.
Extract from Medical Times, Jan 12, 1866.—"Chlorodyne is prescribed by scores of orthodox medical practitioners. Of course it would not thus be singularly popular did it not "supply a want and fill a place."
Extract from the General Board of Health, London, as to its efficacy in Cholera.—"So strongly are we convinced of the immense value of this remedy, that we cannot too forcibly urge the necessity of adopting it in all cases."
CAUTION.—None genuine without the words "Dr. J. COLLIS BROWNE" on the Government Stamp. Overwhelming medical testimony accompanies each bottle.
Sole Manufacturer J. T. DAVENPORT,
33, Great Russell St., Bloomsbury, London
Sold in Bottles at 1s. 1½d., 2s. 9d., and 4s. 6d.
Agents in New York, W. H. SCHIEFFELIN & Co. and J. C. WELLS. 347 6m

MUTUAL
LIFE INSURANCE CO.,
—OF—
New York.
THE OLDEST,
LARGEST
AND BEST
LIFE INSURANCE COMPANY
In the United States.
SAM'L G. WILDER,
318 3m Agent for the Hawaiian Islands.

HORSE-SHOEING A SPECIALTY.
HAVING PURCHASED THE BUSINESS of Mr. RICHARD WILLIAMS, who intends to retire from the business, we beg to solicit the patronage of the public in this branch of business.
Proprietors having Horses are particularly requested to call and examine our shoes, and test our ability to please.
Also, GENERAL BLACKSMITHING,
Carriage Repairing and Painting.
Teams with mechanics and dispatch.
☞ Job Work promptly attended to. Satisfaction guaranteed.
G. WEST,
Nos. 74 and 76 King st., Honolulu, H. I.

Ferns.
I HAVE ON HAND A FINE COLLECTION of the MAGIC FERNS, which are considered the most beautiful in the group. They are beautifully mounted on cards, with their names. For sale by
346 1m H. M. WHITNEY.

INSURANCE NOTICES.

Boston Board of Underwriters.
AGENTS for the Hawaiian Islands,
327-1y C. BREWER & CO.

Philadelphia Board of Underwriters.
AGENTS for the Hawaiian Islands,
327-1y C. BREWER & CO.

TRANS-ATLANTIC
FIRE INSURANCE COMPANY,
OF HAMBURG.
RISKS INSURED ON BUILDINGS, Merchandise and Furniture, on liberal terms, by
H. HACKFELD & CO., Agents
May 29, 1875. 44 1y

UNION INSURANCE COMPANY
OF SAN FRANCISCO.
Marine.
INCORPORATED, 1853,
CASTLE & COOKE, AGENTS
335 For the Hawaiian Islands. 1y

THE NEW ENGLAND
Mutual Life Insurance Co., of Boston,
MASS.
Thirty-One Years Standing!
Policies Issued on the most favorable Terms
The greatest Risk taken on a Life, $50,000.
Surplus distributed among the members annually.
Assets, $12,229,000!
CASTLE & COOKE AGENTS,
330 FOR THE HAWAIIAN ISLANDS. 1y

NORTH BRITISH AND MERCANTILE INSURANCE CO.,
OF LONDON AND EDINBURGH.
ESTABLISHED 1809.
CAPITAL £2,000,000
Accumulated and Invested Fund, 2,328,118
THE UNDERSIGNED HAVE BEEN APpointed AGENTS for the Sandwich Islands, and are authorized to insure against Fire upon favorable terms.
Risks taken in any part of the Islands on Wooden Buildings and Merchandise stored therein, Dwelling Houses and Furniture, Timber, Coals, Ships to harbor with or without cargoes or under repair. [341 1y] ED. HOFFSCHLAEGER & CO.

HAMBURGH—BREMEN
FIRE INSURANCE COMPANY.
THE UNDERSIGNED having been appointed Agents of the above Company, are prepared to insure risks against Fire, on Stone and Brick Buildings, and on Merchandise stored therein, on the most favorable terms. For particulars apply at the office of
327-1y F. A. SCHAEFER & CO.

CALIFORNIA
INSURANCE COMPANY.
THE UNDERSIGNED, AGENTS OF THE above Company, have been authorized to insure risks on Cargo, Freight and Treasure, from Honolulu to all ports of the world, and vice versa.
329-1y H. HACKFELD & CO.

Insurance Notice.
THE AGENT FOR THE BRITISH Foreign Marine Insurance Company, (Limited), has received instructions to reduce the rates of Insurance between Honolulu and Portels the Pacific, and is now prepared to issue Policies at the Lowest Rates, with a special reduction on Freight per Steamers.
THEO. H. DAVIES
315 1y Agent Brit. For. Mar. Ins. Co. Limited.

HOME MUTUAL
Insurance Company of California
THE UNDERSIGNED ARE AUTHORIZED to insure
On Cargo, Freight and Treasure
From Honolulu to all parts of the world, and upon
Coasters by Special Permission!
On the most favorable terms.
W. G. IRWIN & CO.,
315 1y Agents for the Hawaiian Islands.

FIREMAN'S FUND
INSURANCE COMPANY,
OF SAN FRANCISCO,
FIRE AND MARINE,
Cash Capital, Gold, $500,000,
By writing small lines on carefully selected risks well distributed, offers
INDEMNITY SECOND TO NONE.
Losses Promptly Adjusted,
BISHOP & CO.,
315 1y Agents for the Hawaiian Islands.

NEW ZEALAND INSURANCE COMPANY,
FOR
FIRE AND MARINE INSURANCE.
ESTABLISHED, 1859.
CAPITAL, - - - £1,000,000
(With unlimited liability of Shareholders)
"See to't well, protect yourself."—SHAKESPEARE.
INSURANCE AGAINST LOSS BY FIRE,
Of every description of property may be effected with this Company at moderate rates.
Merchandise, Goods and Freight Insured
By steamers and sailing vessels.
☞ Losses can be made payable in Honolulu.
G. N. OWE