

Canadian-Australian Royal Mail STEAMSHIP COMPANY

Steamers of the above line, running in connection with the CANADIAN-PACIFIC RAILWAY COMPANY between Vancouver, B. C., and Sydney, N. S. W., and calling at Victoria, B. C., Honolulu and Brisbane, Q.

Due at Honolulu on or about the dates below stated, viz:

Table with columns for 'FOR AUSTRALIA' and 'FOR VANCOUVER'. Lists ship names like MOWERA, AORANGI, MOANA and their arrival dates from May 6 to July 1.

Calling at Suva, Fiji, on Both Up and Down Voyages

THEO. H. DAVIES & CO., Ltd., Gen'l Agts.

Pacific Mail Steamship Co. Occidental & Oriental S. S. Co. and Toyo Kisen Kaisha.

Steamers of the above Companies will call at Honolulu and leave this port on or about the dates below mentioned:

Table with columns for 'FOR CHINA AND JAPAN' and 'FOR SAN FRANCISCO'. Lists ship names like HONGKONG MARU, NIPPON MARU and their departure dates from April 29 to June 12.

For general information apply to

H. Hackfeld & Co.

Oceanic Steamship Company.

TIME TABLE

The fine Passengers Steamers of this line will arrive at and leave this port hereunder:

Table with columns for 'FROM SAN FRANCISCO' and 'FOR SAN FRANCISCO'. Lists ship names like ALAMEDA, VENTURA, SIERRA and their arrival/departure dates from May 23 to October 7.

Local Boat.

In connection with the sailing of the above steamers, the Agents are prepared to issue to intending passengers from San Francisco to all points in the United States, and from New York by steamship line to all European ports. For further particulars apply to

W. G. Irwin & Co. (LIMITED)

General Agent's Oceanic S. S. Company.

AMERICAN HAWAIIAN STEAMSHIP COMPANY.

DIRECT MONTHLY SERVICE BETWEEN NEW YORK AND HONOLULU, VIA PACIFIC COAST.

FROM NEW YORK.

S. S. ALASKAN, to sail May 15. S. S. CALIFORNIAN to sail about June 10. Freight received at Company's wharf 42d Street, South Brooklyn, at all times.

FROM SAN FRANCISCO:

S. S. NEVADAN to sail May 22. S. S. NEBRASKAN to sail June 9, and every sixteen days thereafter. Freight received at Company's wharf, Stewart Street, Pier No. 20.

FROM HONOLULU TO SAN FRANCISCO:

S. S. NEBRASKAN, to sail May 23. S. S. NEVADAN to sail June 9.

FROM SEATTLE AND TACOMA:

S. S. OREGONI to sail about May 15.

H. Hackfeld & Co.

E. P. MORSE, General Freight Agent. AGENTS.

25c. Pays for a Want Ad in The Star A BARGAIN

Jesse Moore A. A. Whiskey BEST ON EARTH



Maldonado & Co. (INC.) Spreckels Building, Honolulu H. T. General Export Agents For JESSE MOORE-HUNT CO San Francisco Cal., and Louisville Ky.

SHIPPING INTELLIGENCE

(For additional and later shipping see pages 4, 5, or 8.)

ARRIVING. Saturday, May 9. Strm. J. A. Cummins, D. Bennett, from Koolau ports, at 6 p. m., with 600 bags sugar. Strm. Lady, from Koolau ports, at 11 p. m., with 300 bags rice. Sunday, May 10. S. S. Mowera, Hemming, from Vancouver and Victoria, at 8 a. m. Br. ship Agnes Oswald, Philip, 56 days from Newcastle, at 8 a. m. Am. ship George Curtis, Calhoun, 15 days from San Francisco, at 7:30 a. m. Strm. Noeua, Pederson, from Kukuihaele and Waipio, at 2:15 p. m., with 1288 bags sugar, 1 pkg. sundry. Strm. Mikahala, Gregory, from Kaula ports, at 3:50 a. m., with 5,000 bags sugar, 4 pigs, 28 pkgs. sundries. Strm. Ke Au Hou, Tullett, from Kaula, at 2:05 p. m., with 3630 bags sugar, 7 pigs, 1 pkg. sundry. Gaso. schr. Eclipse, Townsend, from Maui ports, at 5 p. m. Strm. Claudine, Parker, from Maui ports, at 4:10 a. m., with 28 pkgs. hides, 52 sacks taro, 28 hogs, 111 pkgs. sundries. Tuesday, May 12. S. S. Nebraskan, Greene, from San Francisco, due in afternoon.

DEPARTING. Saturday, May 9. Am. schr. Blakeley, Beman Bauman, for San Francisco, at 4 p. m. Sunday, May 10. S. S. Mowera Hemming, for Suva, Brisbane and Sydney, at midnight. Wednesday, May 12. S. S. Alameda, Dowdell, for San Francisco, at 9 a. m. Monday, May 11. Strm. Waialeale, Mosher, for Anahou and Kilauea, at 5 p. m. Strm. Nihau, W. Thompson, for Honolulu and Punaluu, at 5 p. m. Strm. Lehua, Hibbs, for Molokai ports, at 5 p. m. Strm. Kinau, Freeman, for Hilo and way ports, at 5 p. m. Tuesday, May 12. Schr. Charles Levi Woodbury, Harpers, for Hilo, at 5 p. m. Schr. Julia E. Whalen, for Hilo, about 10 a. m. Strm. J. A. Cummins, D. Bennett, for Koolau ports, at 7 a. m. Strm. Mikahala, Gregory, for Nawihiwi, Koia, Elese, Ahukini and Hanamaulu, at 5 p. m. Strm. Claudine, Parker, for Maui ports, at 5 p. m. Gaso. schr. Eclipse, Townsend, for Maui and Kohala ports, at 5 p. m.

PASSENGERS. Arriving. Per strm. Ke Au Hou, May 10, from Kailua: Robert W. Shingle. Per ship George Curtis, May 10, from San Francisco: Miss Calhoun, Miss Atkinson, Mrs. Hamilton, Mrs. Hayward. Per strm. Mikahala, May 10, from Kaula ports: S. F. Wilcox, E. Cropp, T. Bauman, E. E. Conant, Jim Lie, J. H. Fuller, J. A. M. Johnson, F. Mahu, J. B. Yuen, W. Dusenberg. Per strm. Claudine, May 10, from Maui ports: A. S. Hartwell, Miss M. Pihl, Miss M. W. Alexander, W. O. Smith and wife, T. R. Robinson, Mrs. W. G. Scott and son, Miss M. Freitas, Miss Miller, Miss James, J. P. Brown, N. Omsted, Miss A. Kekaulahao, Mrs. J. Kanui, Mrs. Ishikane, A. N. Kepoi-kai, W. A. Kinney, L. Barkhausen, M. Lorenz, E. Kishida, Cecil Brown, W. F. Johnstone, H. W. S. Edmunds, H. E. Basley, C. H. Knuegel, L. E. Pinkham, H. Nahaolelua, A. N. Hayeselden. Per S. S. Mowera, May 10, from Victoria and Vancouver: Miss A. Donald, Mrs. Carlyle, J. H. Inch, William Inch and thirty through. Departing. Per S. S. Siberia, May 9, for San Francisco: Sir J. Somers Vane, G. Kunst, S. P. Harbison and wife, W. A. Harbison, Mrs. Drake Smith, Miss Drake Smith, E. L. Collins, Miss K. Williams, Miss M. E. Clark, Mrs. E. M. Clark, W. A. Bowen, Mrs. G. W. Klesfer and two children, W. D. Alexander, Miss A. M. Alexander, Mrs. A. W. Pearson, John Edna and wife, E. H. Spaulding and wife, H. G. Brookings and wife, O. St. John Gilbert, S. Krummann, D. J. McKay, D. C. Heger, wife and child, Miss E. B. Montague, Mrs. John Waterhouse and infant, Miss E. A. May, F. M. Hawley, F. E. Nichols, Mrs. W. H. Bailey, C. Streckewald, Mrs. S. Krummann and daughter, R. Engle.

Per strm. Kinau, May 11, for Hilo: F. Mahu, George Mumby, Mrs. G. C. Macdonald, N. C. Willifong, Mrs. J. L. Richardson, E. W. Hendershot and wife, L. M. Whitehouse and wife; for Lahaina, F. E. Richardson, C. H. Olan; for Maalaea, Mrs. James Scott; for Kaula, R. E. Scott, J. Maguire, Mrs. Nicholson and 2 children, C. Y. Wright and wife; for Mahukona, W. E. Devereux, E. A. Fraser and wife, George Blake, A. Mason, Miss Wight.

HANA. Arriving, Am. schr. James Rolph, from Honolulu, arrived to load sugar. Departing, May 9, Am. schr. Muriel, for San Francisco, with 14,250 bags of sugar.

HILO. Arriving, May 8, S. S. Hawaiian, Delano, from Kahului.

KINAU SAILS A DAY EARLY. The steamer Kinau will sail this afternoon at 5 o'clock for Hilo and way ports, instead of tomorrow at noon. She is going out earlier as a number of Japanese laborers are to be taken to Hawaii plantations.

ALONG THE WATER FRONT. Three stowaways who were landed here from the S. S. Aorangi were taken back on the S. S. Mowera last night to Sydney.

The barks Andrew Welch and Kauland will begin loading sugar this week.

The S. S. Alameda will take mail to the Coast Wednesday.

The ship George Curtis arrived off the port Saturday night 15 days from San Francisco. She came into the harbor yesterday morning.

The British ship Agnes Oswald arrived off the harbor Saturday night 55 days from Newcastle with coal. She came into the harbor yesterday morning.

The S. S. Mowera arrived Sunday morning a day late from Victoria and Vancouver. She was delayed in sailing from the Canadian port by the strike. She sailed for the South last night at midnight.

DEPEWE'S FAD. Senator Dewey has a fad for clippings and several bureaus furnish him with all the things that people are saying about him. Some of them must cause him some uneasiness. Time and Money.—Sickness causes a loss of both time and money. You lose the time and have the expense of medical attendance, entailing a double loss. This can be avoided by using some reliable remedy at the first stage of the sickness. The purchase of a bottle of Chamberlain's Colic, Cholera and Diarrhoea Remedy often proves a profitable investment, for, by its use at the first appearance of any unusual looseness of the bowels, a severe attack of diarrhoea or dysentery may be averted, that might otherwise compel a week's cessation from labor. Every household should have a bottle at hand. It never fails and is pleasant to take. Get it today. It may save a life. For sale by all dealers, Benson Smith & Co., general agents.

No "Breakbone" IN PAWAA

But pure air, pure water and vigorous health. These desirable qualifications have made this locality so popular that 6 more lots have been secured, in order to supply the demand for homes. Call and see

W. M. Campbell at his office, 1634 Young street. Phone White 2111, or special agent

W. M. Minton, JUDD BUILDING.

Perhaps You've Had Experience with indigestion. People who drink a good beer for a daily beverage are not troubled this way; they are always the healthy people. Especially is this true if you drink Rainier Beer.

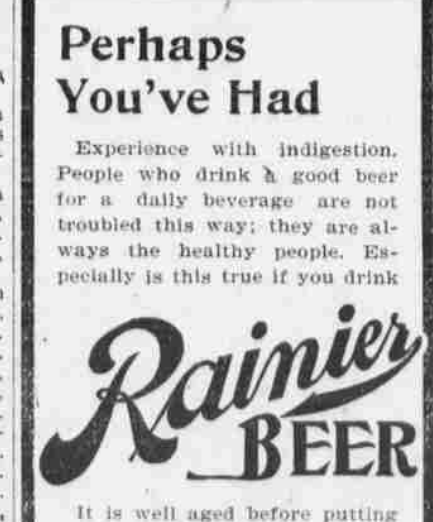

It is well aged before putting on the market and is pure and wholesome. RAINIER BOTTLING WORKS, AGENTS FOR HAWAII. PHONE WHITE 1331 P. O. BOX 517.

Don't Scold. Irritability is a nervous affection. Strengthen the nerves with Dr. Miles' Nervine. Sleep better, eat better, work better, feel better, and be better. Sold on guarantee. Book on nerves for postal. Dr. Miles Medical Co., Elkhart, Ind.

Important Reasons

Why Herring-Hall-Marvin Safe Co.'s Safes and Locks are the Best?

The concrete filling makes these safes absolutely Fire-Proof and positively Damp-Proof. The solid angle corners add greatly to their security in time of fire, and form the only solid corners made. The patent Bolt Work is superior to any in use and does not require the constant oiling, cleaning, and repairs that is acknowledged in other makes of safes. That although 600,000 of these safes are now in use and many thousands have been tested by some of the most disastrous conflagrations in the United States, THERE IS NOT A SINGLE INSTANCE ON RECORD WHEREIN ONE OF THEM EVER FAILED TO PRESERVE ITS CONTENTS PERFECTLY. They make safes for county treasurers, county recorders, county clerks, jewelers, Hotels, residences, churches and corporations. We have a large assortment of safes on hand and will be pleased to show same.

Theo. H. Davies & Co., LIMITED Hardware Department

Some Delicacies In Choice Varieties of CHEESE

The following are to be found at our delicacy counter. They are choice goods for those who like good things. Schloss Kase, Sierra Cream Cheese, Neuchâtel Cheese, Camembert, Fromage de Brie, Fresh Breakfast Cheese, Imported and Domestic Swiss Cheese, Extra Fine Limburger, Oregon Brick Cream Cheese, Choice Pine Apple and Edam Cheese.

Metropolitan Meat Co., Ltd Telephone Main 45

BEAVER LUNCH ROOM, Fort Street. Opposite Wilder & Co. H. J. NOLTE, Prop'r.

First-Class Lunches served with tea, coffee, soda water, ginger ale or milk. Smokers Requisites a Specialty.

OHTA, Contractor and Builder, House Painter

Kewalo, Sheridan Street, near King

S. Kojima, IMPORTER AND DEALER IN LIQUORS, Japanese Provisions, General Merchandise, AND PLANTATION SUPPLIES.

111 HOTEL STREET, HONOLULU. Telephone White 2411. P. O. Box 906.

Furniture

Our stock of furniture and upholstery goods, was never more complete than at present. Besides furniture, we have a full assortment of RUGS, SHADES, LINOLEUM, MIRRORS, MATTING and PORCH SCREENS. We have well equipped UPHOLSTERY, REPAIRING and POLISHING departments.

THE LEADERS. Hopp & Co.,

King and Ethel Streets. Phone Main 111.

Twenty-five cents pays for a Want ad in the Star. A bargain.

HAVE YOU NOTICED DURING THE RECENT RAINS THAT NO OTHER THAN OUR PAINT STOPS LEAKS.

WE FINISH THE JOBS THAT OTHERS COMMENCE. DON'T TRIFLE WITH YOUR CONVICTIONS BUT ACKNOWLEDGE THAT OURS IS THE BEST.

IF YOU HAVE NOT DONE BUSINESS WITH US BEFORE AND WOULD WISH FOR TESTIMONIALS, PROPRIETORS OF THE FOLLOWING BUILDINGS CAN FURNISH THEM.

Alexander Young Building, Colusa Building, Honolulu Brewery Building, C. Brewer & Co.'s Building, Stangenwald Building, Club Stables Building, New Morgue Building, And Many Others.

Peerless Preserving Paint Co. No. 30 Queen Street

GOLDEN RULE BAZAAR 150 HOTEL STREET

Books, Stationery AND School Supplies

Blank Books all Sizes, Letter Copying Books and Letter Presses, Office Supplies, Etc., Etc.

Honolulu Iron Works.

STEAM ENGINES, SUGAR MILLS BOILERS, COOLERS, IRON, BRASS AND LEAD CASTINGS.

Machinery of Every Description Made to order. Particular attention paid to Ship's Blacksmithing. Job Work Executed on Short Notice.

W. G. IRWIN & CO. AGENTS FOR

Western Sugar Refining Co., San Francisco, Cal. Baldwin Locomotive Works, Philadelphia, Pa. Newell Universal Mill Co. Manufacturers of National Case Shredder, New York, N. Y. Paraffine Paint Company San Francisco Cal. Ohlandt & Co., San Francisco, Cal. Pacific Oil Transportation Co., San Francisco, Cal.

Dairies for 1903 J. M. WEBB, PROPRIETOR.