

HENRY R. WORTHINGTON, (INC.)

Engineers and Builders

High Duty Pumping Engines for Water Works and Irrigation

THE SPECIAL ATTENTION OF PLANTATION MANAGERS AND AGENTS is called to the fact that we carry in stock at our Queen Street warehouse a large assortment of pump for all kinds of sugar house service, including vacuum pumps, air pumps, condensers, feed pumps, juice pumps, molasses pumps, etc., together with a complete stock of spare parts and valves for all sizes. Careful attention given all orders and prompt shipment guaranteed.

ESTIMATES FURNISHED FOR COMPLETE IRRIGATION PUMPING PLANTS OF ANY CAPACITY OR POWER.

Office: Corner Fort and Queen Sts. Warehouse: Corner Queen and Cook Sts.
Honolulu, H. I. Telephone 596.

RISDON IRON WORKS

San Francisco, California.

ENGINEERS AND BUILDERS

Pumping Machinery, Heine Boilers,
Plain Tubular Boilers, Corliss Engines,
Cane Gars, Vacuum Pans

And all Machinery for the complete equipment of Sugar Mills.

OFFICE: Room 9, Spreckels Block,
HONOLULU, H. I.

Special Machinery.

J. J. McCabe Double Spindle Lathe
Heaviest Lathe Work. Two Lathes in One.
Direct Acting Electric Motor When Desired.

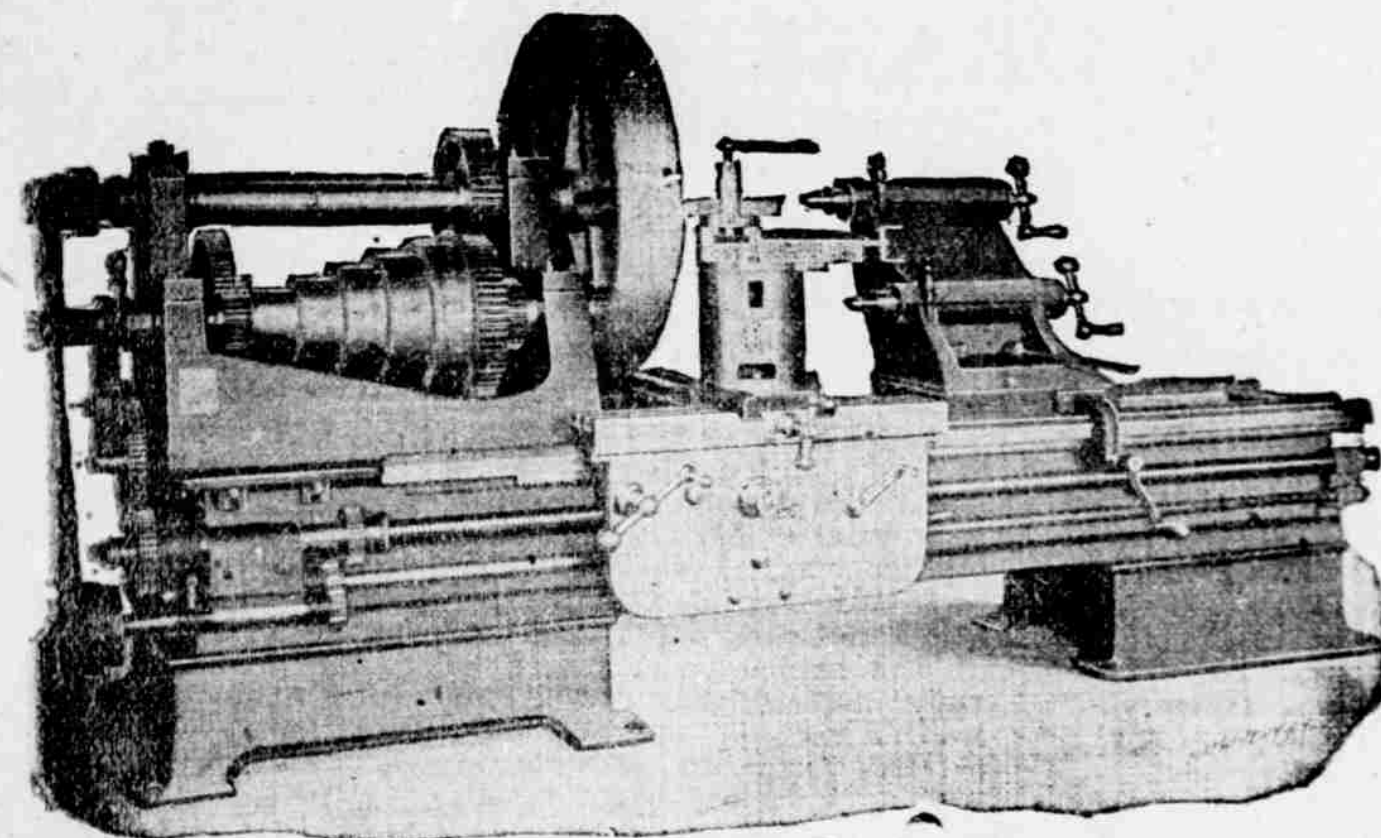

IN USE BY—O. R. & L. CO.
ORDERED BY—OAHU SUGAR CO., WAIALUA AGRICULTURAL SUGAR CO., HONOLULU SUGAR CO., KIHAI SUGAR CO.

OTHER SPECIALTIES:—Gray Planers, Barnes & McCabe Drill Presses, Combined Upright and Radial Drills, Shapers, Universal Milling Machines, Combined Bolt and Pipe Cutters.

Henry D. Roberts, Agent,
Pacific Hardware Co. Ltd. Machinery Department.

There Are Plumbers and Plumbers.

OUR SPECIALTY IS Sanitary Plumbing.

There's as much difference between plumbing and SANITARY PLUMBING as there is between daylight and darkness. Anyone can put a lot of pipes together and run them off anywhere, but with Honolulu's surface sewerage the essential point is to have the plumbing done in a way that makes the sanitary conditions perfect.

JOHN NOTT.

75-79 KING ST. TEL: NO. 31

CATTON, NEILL & CO.

FOUNDERS AND MACHINISTS.

243 Queen St., bet. Alakea and Richards Sts., Honolulu.

Invite Enquiries for General Ironwork; Iron and Brass Castings, Steam Boilers, Water Pipe and All Kinds of Sheet Iron Work Made and Repaired, Machine and Ships' Blacksmithing.

REPAIRS PROMPTLY ATTENDED TO. TEL. 410.

IN CIRCUIT COURT BY AUTHORITY.

FOREIGN OFFICE NOTICE.

Under instructions of the Department of State, Washington, D. C., dated September 13, 1899, the following Executive Order is published for the information of whom it may concern.

E. A. MOTT-SMITH,
Minister of Foreign Affairs,
Department of Foreign Affairs,
September 28, 1899.

By the President of the United States of America.

EXECUTIVE ORDER.

The President of the United States hereby directs that all proceedings taken or pending for the sale or disposition of the public lands in the Hawaiian Islands shall be discontinued; and that if any sales or agreements for sale of said public lands have been made since the adoption of the Resolution of Annexation, the purchasers shall be notified that the same are null and void and any consideration paid to the local authorities on account thereof shall be refunded.

IN WITNESS WHEREOF, I have caused the seal of the [SEAL] United States to be hereunto affixed.

Washington, Sept. 11, 1899.

WILLIAM M'KINLEY,

By the President:
AVLEY A. ADEE,
Acting Secretary of State.
5350

IRRIGATION NOTICE.

Holders of water privileges, or those paying water rates, are hereby notified that the hours for irrigation purposes are from 6 to 8 o'clock a. m. and from 4 to 6 o'clock p. m.

ANDREW BROWN,

Supt. Honolulu Water Works.

Approved by:

J. A. KING,
Minister of Interior.
Honolulu, June 14, 1899. 5255

IN THE CIRCUIT COURT, FIRST CIRCUIT OF THE HAWAIIAN ISLANDS.—NOVEMBER TERM, 1899.

In the Matter of 1,040 Pounds of Coffee.

ORDER TO THE MARSHAL.
Republic of Hawaii to Arthur M. Brown, Marshal of the Republic.

Greeting:

Whereas a libel has this day been filed in the Circuit Court, First Circuit of the Hawaiian Islands, by the Republic of Hawaii, acting by and through the Attorney General of said Republic, against 1,040 pounds of coffee, and the cases, tins and packages containing the same, for reasons and causes in said libel set forth, praying that the usual process of said court be issued, and that all persons interested in said coffee and the cases, tins and packages containing the same, and in particular one J. C. Cohen, of Honolulu, Hawaiian Islands, the alleged fraudulent importer thereof, may be cited to answer in the premises, and, all due proceedings being had, that the said coffee, together with the cases, tins and packages containing the same, may, for the cause mentioned in said libel, be condemned and forfeited to the use of the Republic of Hawaii, and that such other and further decree may be had in the premises as the law and the circumstances of the case may require.

Now, therefore, you are hereby commanded to attach the said coffee, together with the cases, tins and packages containing the same, and to detain the same in your custody until the further order of this court; and to give due notice to all persons claiming the same, or having any interest therein, or knowing or having anything to say why the same should not be condemned and forfeited according to the prayer of said libel and the statute in such case made and provided, and in particular to said J. C. Cohen, the alleged fraudulent importer thereof; that they be and appear before said court on the 6th day of November, 1899, at 10 o'clock in the forenoon of said day, then and there to show cause, if any they have, why the prayer of said libel should not be granted. And you are further directed to, after service, give notice by publication at least twelve times in the Daily Pacific Commercial Advertiser, a newspaper published in Honolulu aforesaid, of the action and proceedings, and invite all persons interested to show cause against them on or before the day assigned for hearing. And of what you shall have done in the premises do you then and there make due return together with this writ.

Witness the Honorable Antone Perry, First Judge of the Circuit Court of the First Circuit, at Honolulu, Hawaiian Islands, this 5th day of October, 1899.

GEORGE LUCAS,
Clerk of the Circuit Court, First Circuit.

I allow this writ this 5th day of October, 1899.

A. PERRY,
First Judge, Circuit Court, First Circuit.

NOTICE.

In pursuance of the above writ I have attached the one thousand and forty pounds of coffee, and the cases, tins and packages containing the same, and all parties interested in the above proceedings are notified to be present at the time and place above stated to show cause, if any they have, why the prayer of the above libel should not be granted.

CHAS. F. CHILLINGWORTH,
Deputy Marshal, Republic of Hawaii,
Honolulu, Oct. 5, 1899. 5355

Answer Filed in Dowsett Estate Case.

Dillingham-Holt Controversy Will Go to the Supreme Court—Probate Matters.

In the case of the James I. Dowsett Estate, Limited, a bill for specific performance, against George R. Carter, administrator of the Estate of Edward Dowsett, deceased, the defendant has filed an answer saying that he has no power to make the conveyance demanded of him save by order of the court. Plaintiffs have filed a replication to an answer and a notice that on Monday next they will move the court that a day be set for the hearing of the case.

Judge Perry has set Tuesday next at 10 o'clock to hear the demurrer of S. Kobayashi in the case of Sophia Hunter vs. M. S. Pereira and another.

In the case of B. F. Dillingham and others against Hanakaulani Holt and others, the defendants have filed their exceptions to the overruling of the demurrer by Judge Stanley, and their exception has been allowed by the Judge.

In the matter of the Estate of the late John Henry Bruns, Judge Perry yesterday admitted the will to probate and appointed Marie Bruns executrix without bonds.

The accounts of David Dayton as guardian of Jennie B. Jones, Chas. A. Jones and Hannah P. Jones have been submitted.

David Dayton has also submitted his final account, notice of petition for allowance of accounts, discharge and final distribution as administrator of the estate of Lorenzo Marie Hammer, deceased.

FREE KINDERGARTENS.

[Communicated.]

Mrs. Coleman thinks she must resign! The board of directors and everybody will not have it so. In a few words rich with meaning, she explained how necessary this resignation is to her. The gathering in of moneys, the work of the financial secretary, requires unremitting attention as the kindergarten scheme increases in volume. Would it not seem that in this era of enormous values in sugar stocks, that means for maintenance and for extension should come in like a flood? Dear public, let not the wheels of this chariot of salvation be impeded by the clogging of the motive power! Miss Lawrence, "The child entity!" Each one holds a world of possibilities of advance to the race in itself. Can the street urchin reach such an end unaided? First neglected, or spoiled, the creature of a parents' mood or passion, how can he respond to that magic stimulant—love? Watch him, and no less the youth of better birth, he, too, neglected or spoiled, it may be. Help both, I pray you, to realize the best that is in him, or her, for the girl is reaching out, too. Give them the "good time" in the kindergarten, which is manna to their souls. Let them shout and sing in the gladness of their hearts. Let them play, eat, learn in the way they long for. What to eat, how to sleep, are important questions. The chewing habit, which leads to bad eating and worse drinking, put it aside. Give encouragement and sympathy from the outside. Give sinews of work, for in this day, as of yore, this workman is worthy of his hire. Money is excellent and never too abundant, but heart-to-heart contact is better. Let every child have two years of kindergarten. Let every parent or guardian give a one-hundredth part of the income, a hundredth part of time, to this furtherance of this best industry. Let it be done year after year, and every child may become, in the highest sense, a man, a woman. It is easier for a teacher, to get a good position, insuring less of time, less of labor, less of education and a better salary, than the people of Honolulu allow to the kindergartens, and no comparison in point of exertion or wear and tear. The burden of Mrs. Richard's theme, "More Kindergartens," as there is not room for half who might enter. "Freely ye have received, freely give." Boys' and girls' clubs have come into being, reading-rooms, etc., but these are only the vanguard of the great host of good works to follow in the near future. For what has the good God given us such marvelous and timely prosperity, if not to enable us to search the highways and by-ways for the material that passed through this atomic shall people our Islands with the good, the just, the true, the industrious, the generous, the educated.

HERE WE GO AGAIN.

Up-to-date doctors have for some time sounded a warning against the all too common invalid diet of "toast and tea." Few things, say they, are harder for the weakened stomach to digest than hot buttered toast. Now the physicians' warnings have received reinforcement from the French chef at Sherry's, who says: "I am no doctor, but if I were I would not let my patients eat hot buttered toast. I fully believe it causes as much indigestion as hot griddle cakes. In this country the average woman eats hot toast with quantities of butter on it every day."

FLOOR LINOLEUMS AND OILCLOTH.

W.M. G. IRWIN & CO. LIMITED

HALL LINOLEUM CARPET AND FIBRE MATTING.

Rugs, CENTER, SOFA AND STAND Heavy Stock and Great Choice.

Portieres, Curtains, Table Covers, Etc. Of Best Value Ever Imported

E. W. JORDAN No. 10 of 877

J. LANDO OUTFITTER AND FURNISHER 1, O. O. F. Building.

NEW GOODS in All Our Lines. HATS AND CAPS. WOOL AND COTTON UNDERWEAR. WHITE SHIRTS of the Best Make. UMBRELLAS. MEN AND BOYS' CLOTHING. MOTHER'S FRIEND AND STAR SHIRTSWAISTS. Depot for OVERALLS, JUMPERS AND BLOUSES. TIES, SOX, PAJAMAS, Etc., Etc.

Has a New Line of PANAMA HATS, also FEDORAS and STRAW in Great Variety. The Only Store and Depot for the BOSS OF THE ROAD OVERALLS for Men and Boys.

MAUNA KEA VIEW HOTEL. IS NOW OPEN TO THE PUBLIC.

Carriages and saddlehorses will meet the arrival and departure of every Kinau at Kawaihae; also for any other point.

SHERIFF ANDREWS OF HAWAII says: "The only way of reaching the present lava flow by wagon road is via Waimea carriages; can go with'n two miles of the flow.

For particulars apply to H. AKONA, Proprietor, Waimea, Hawaii. 5287

LARGE CRAYON PICTURES

Made to order at short notice.

B. LICHTIG, 606 Fort Street. Above Dewey Restaurant.

Stage Line. HENRY BRYANT, Prop.

The stage for Kaneohe, Heala, Waiakane, and Kuoloa, will leave Postoffice, Bethel street side at 9 a. m. on Monday, Wednesday and Friday, calling for passengers and packages at Lovejoy & Co.'s, No. 19, Nuuanu street.

METROPOLITAN MEAT CO 108 KING STREET.

G. J. WALLER : : MANAGER.

Wholesale and Retail BUTCHERS —AND— NAVY CONTRACTORS

JUST ARRIVED New Importation of SILK GOODS, in the piece; SILK HANDKERCHIEFS, SILK SHAWLS, DECORATED FLOWER POTS, NEW PORCELAIN CUPS AND SAUCERS, TEA AND DINNER SETS, CARVED IVORY, RATTAN CHAIRS, CARVED SANDALWOOD BOXES.

THESE GOODS ARE THE HANDSOMEST IN ALL HONOLULU. WING WO CHAN & CO. 210-212 Nuuanu Street.

Offer for Sale:

REFINED SUGARS.

Cube and Granulated.

PARAFINE PAINT CO.'S

Paints, Compounds and Building Papers.

PAINT OILS.

Linseed—Raw and Boiled. Lard—Raw and Boiled.

INDURINE.

Water-proof cold-water Paint. Inside and outside; in white and colors.

FERTILIZERS.

Alex. Cross & Sons' high-grade Scotch fertilizers, adapted for sugar cane and coffee.

N. Ohlandt & Co's chemical Fertilizers and finely ground Bone Meal.

STEAM PIPE COVERING,

Reed's patent elastic sectional pipe Covering.

FILTER PRESS CLOTHS,

Linen and Jute.

CEMENT, LIME & BRICKS.

AGENTS FOR

WESTERN SUGAR REFINING CO., San Francisco, Cal.

BALDWIN LOCOMOTIVE WORKS, Philadelphia, Penn., U. S. A.

NEWELL UNIVERSAL MILL CO., (Manf. "National Case Shredder"), New York, U. S. A.

OHLANDT & CO San Francisco, Cal.

RISDON IRON AND LOCOMOTIVE WORKS, San Francisco, Cal.



A Model Plant is not complete without Electric Power, thus dispensing with small engines.

Why not generate your power from one CENTRAL station? One generator can furnish power to your Pump, Centrifugals, Elevators, Flows, Railways and Hoists; also, furnish light and power for a radius of from 15 to 30 miles.

Electric Power being used, saves the labor of hauling coal in your field, also water, and does away with high-priced engineers, and only have one engine to look after in your mill.

Where water power is available it costs nothing to generate Electric Power.

THE HAWAIIAN ELECTRIC COMPANY is now ready to furnish Electric Plants and Generators of all descriptions at short notice, and also has on hand a large stock of Wire, Chandeliers and Electrical Goods.

All orders will be given prompt attention, and estimates furnished for Lighting and Power Plants; also, attention is given to House and Marine Wiring.

THEO. HOFFMAN, Manager.

W.M. G. IRWIN & CO. LIMITED.

Wm. G. Irwin... President & Manager
Claus Spreckels... Vice President
W. M. Giffard... Secretary & Treasurer
H. M. Whitney, Jr... Auditor

SUGAR FACTORS —AND—

COMMISSION AGENTS

AGENTS FOR THE Oceanic Steamship Company Of San Francisco, Cal.