

Clearance Sale

OF OUR PRESENT STOCK OF

FURNITURE.

Must have room for the IMMENSE SHIPMENT to arrive on the J. D. Spreckels and W. H. Dimond.

Everything reduced in our store. Here is an opportunity to furnish your home with the latest designs at very little cost.

SALE ONE WEEK ONLY.

COYNE-MEERTEN FURNITURE COMPANY.

Progress Block. Fort St.

BASEBALL TRACT.

Bounded by Keeaumoku, Kinau, Pliikoi and Lunailo Streets. Only one block from the Beretania Street car line.

This Tract is situated in one of the finest residence portions of Honolulu, and in a direct line with the cooling breezes of Makiki.

Lots 50 x 90 feet will be sold for the reasonable price of \$1,250. Terms, \$250 cash; balance on installments, payments to suit purchaser.

This land has a very gentle slope, and purchasers can immediately commence building operations. Early purchasers can Secure Choice Locations.

For further particulars apply to

Gear, Lansing & Co.

JUDD BUILDING

WHARF AND WAVE.

The steamer Nippon Maru's sailing for San Francisco was delayed yesterday until after 3 o'clock. In the meantime the Alameda arrived off the harbor and quickly took the berth at Oceanic wharf vacated by the Nippon Maru.

The Oceanic liner Alameda was at the company's wharf yesterday afternoon from the Colonies with the usual amount of freight and some half a dozen passengers for this port. She sailed shortly before midnight for San Francisco with about twenty-five passengers. When the Alameda stopped at Apla the British gunboats Torch and Pyades and German gunboat Cormorant, were cruising about outside. The missionary steamer McWilliams and the United States steamer Abarreamba were in the harbor. The new wharf at Pango Pango is about finished and gives great satisfaction.

The transport Senator has now been over a year and four months in the service of the Government, and during that time she has proved herself to be one of the best and most economical of the Philippines fleet. During her term of service as a transport the Senator has been under way 288 days and has run over 10,000 nautical miles. Her coal consumption during this time was 11,000 tons and on it the vessel has averaged 11 knots an hour. On her first voyage the machinery was not in perfect order and slow time was made, which fact has cut down the Senator's general average for speed. During her term of service the Senator has carried over 7,000 soldiers to and from the Philippines and 4,000 tons of freight. She has proved herself a most comfortable troopship and the Iowa boys who returned home on her say they were never better treated in their lives. The Senator was to sail again for the Philippines from San Francisco on November 4. She is a San Francisco ship, having been built and engaged at the Union Iron Works.

VESSELS IN PORT.

ARMY AND NAVY.

U. S. tugboat Iroquois, Pond, cruise, October 4.
U. S. A. T. Athenian, Mowatt, Manila, November 5.
U. S. A. T. Westminster, Petrie, San Francisco, November 6.

MERCHANTMEN.

(This list does not include coasters.)
Am. bk. Edw. May, Hanson, San Francisco, October 13.
Am. sh. George Curtis, Calhoun, San Francisco, October 19.
Am. sp. John A. Briggs, Balch, Sydney, October 25.
Am. sp. Chas. E. Moody, Woodside, Norfolk, October 26.
Br. bk. Woolahra, Williamson, Newcastle, October 27.
Am. sp. Great Admiral, Sterling, Newcastle, October 28.
Br. S. P. Errol, Henderson, Newcastle, November 7.
Am. brig J. D. Spreckels, Christianson, San Francisco, November 9.
Am. schr. Okanagon, Reusch, Port Townsend, November 10.
Br. bk. Dominion, Reusch, Newcastle, November 10.

HONOLULU STOCK EXCHANGE.

Honolulu, H. I., Nov. 10, 1899.

NAME OF STOCK.	Capital Paid.	Par Val.	Bid.	Ask.
MERCHANTILE.				
C. Brewer & Co.	1,000,000	100		
American Trust	100,000	100		
..... Paid up	100,000	100		
Ewa	5,000,000	2	27 1/2	
Hama	175,000	10	4 1/2	
Haw. Ac. Co.	100,000	10	32	30
Haw. Ind. & Sug. Co.	2,812,750	10		
Hawaiian Sugar Co.	1,400,000	20	22 1/2	
Honolulu	200,000	10	100	100
Haleiwa	1,000,000	20	34 1/2	34 1/2
Kahuku	500,000	10	15 1/2	16 1/2
Kamalo Sug. Co. Id. & P.	100,000	20		
Kihel Plant Co. Id. & P.	200,000	20	10 1/2	10 1/2
Kipahulu	1,500,000	50		
Kona	100,000	100	11 1/2	
Kona Sugar Co. Ass.	100,000	100		
Maunaloa Sug. Co. Id. & P.	100,000	100		
McBryde Sug. Co. Id. & P.	1,000,000	100		
Oahu, assessable	1,000,000	100	1 1/2	
Oahu, paid up	2,410,000	100	180	180
Oahu	1,000,000	20	17 1/2	
Ookala	100,000	20	15	
Oahu S. & Co. Id. & P.	100,000	20	15	
Olowalu	150,000	100		
Panama Sug. Plant. Co.	500,000	100		
Pala	250,000	100		
Papeete	250,000	100	19 1/2	
Planters	2,000,000	100	23	17 1/2
Waiau Sug. Co. Ass.	100,000	100	30	
Waiau Sug. Co. Id. & P.	1,500,000	100	12 1/2	
Waialua	250,000	100	50	
Waipahoehoe	250,000	100	14 1/2	
Waimea	125,000	100	110	
STEAMSHIP COS.				
Wilder S. S. Co.	500,000	100		
Wilder S. S. Co.	500,000	100		
MISCELLANEOUS.				
Hon. Ed. Tel. & Tel. Co.	25,000	10	17 1/2	
Kona-Roa Tel. & Tel. Co.	15,000	25		
..... Id. & P.	130,000	10		
Mutual Telephone Co.	31,000	100		
Makaha Col. Co. L. Ass.	100,000	100		
O. E. & C. Co.	2,000,000	100	16 1/2	17 1/2
People's Ice & Ref. Co.	150,000	100		
BONDS.				
Haw. Gov't 5 per ct.			10	
Haw. Gov't 5 per ct.			100	
Haw. Gov't Savings			97 1/2	
O. E. & C.			155 1/2	

Session Sales—Morning Session—Twenty-five Kihel, \$10.75; 20 McBryde, \$4.75.
Afternoon Session—One hundred and sixty-three Oiaa, \$2.05; 59 Oahu, \$182.50; 25 Kihel, \$10.75; 109 Ewa, \$27.12 1/2.
Quotation Changes—Thirty-four.

Hives are a terrible torment to the little folks, and to some older ones. Doane's Ointment never fails. Instant relief and permanent cure. At any chemist's, 50 cents.

Calumet **MAKES HEALTHFUL FOOD**

Baking **NOT MADE BY THE TRUST.**

Moderate in Price **Powder**

The United States of America.

By act of their Congress have authorized the World's Columbian Commission at the International Exhibition held in the City of Chicago, State of Illinois, in the year 1893, to decree a medal for specific merit, which is set forth below over the name of an individual judge acting as an examiner upon the finding of a board of international judges, to Kihel Hasegawa, Japan, Hyoga; Exhibit, Mineral Water; Award for alkaline water, well carbonated and well bottled. Permanent in quality, clear and sparkling, a good table water.

(Signed) A. H. BRENNEMAN, Individual Judge. JOHN BOYD THATCHER, Chairman Executive Committee on Awards.

THE ABOVE AWARD TO

"Hirano Water"

was the only prize secured by any Eastern Mineral Water at the World's Columbian Exposition.

FOR SALE BY

W. C. Peacock & Co., Ltd.
SOLE AGENTS.

48 Bottles. Price, \$3.50 per case.

BY THE MARIE HACKFELD

We Have Received a Large Assortment of.....

Morton's and Crosse & Blackwell's

GROCERIES

Hardware, Filters, Crockery, Glasware, Iron Bedsteads, Carborlineum, Stockholm Tar, Demijohns, Etc., Etc., Etc.

Also, a new line of.....

Christmas Goods

which will be on exhibition soon.

H. Hackfeld & Co. Ltd.

SALTER'S GROCERY. 2-STORES-2

710-712 Fort Street, Orpheum Block.

Open Invitation to OUR PATRONS.

— We have been compelled to enlarge Our Store to display the large and varied stock of fancy Groceries on hand and to arrive for the Holidays. We invite inspection of the same at our large stores.

The Right Store
AT THE
Right Prices

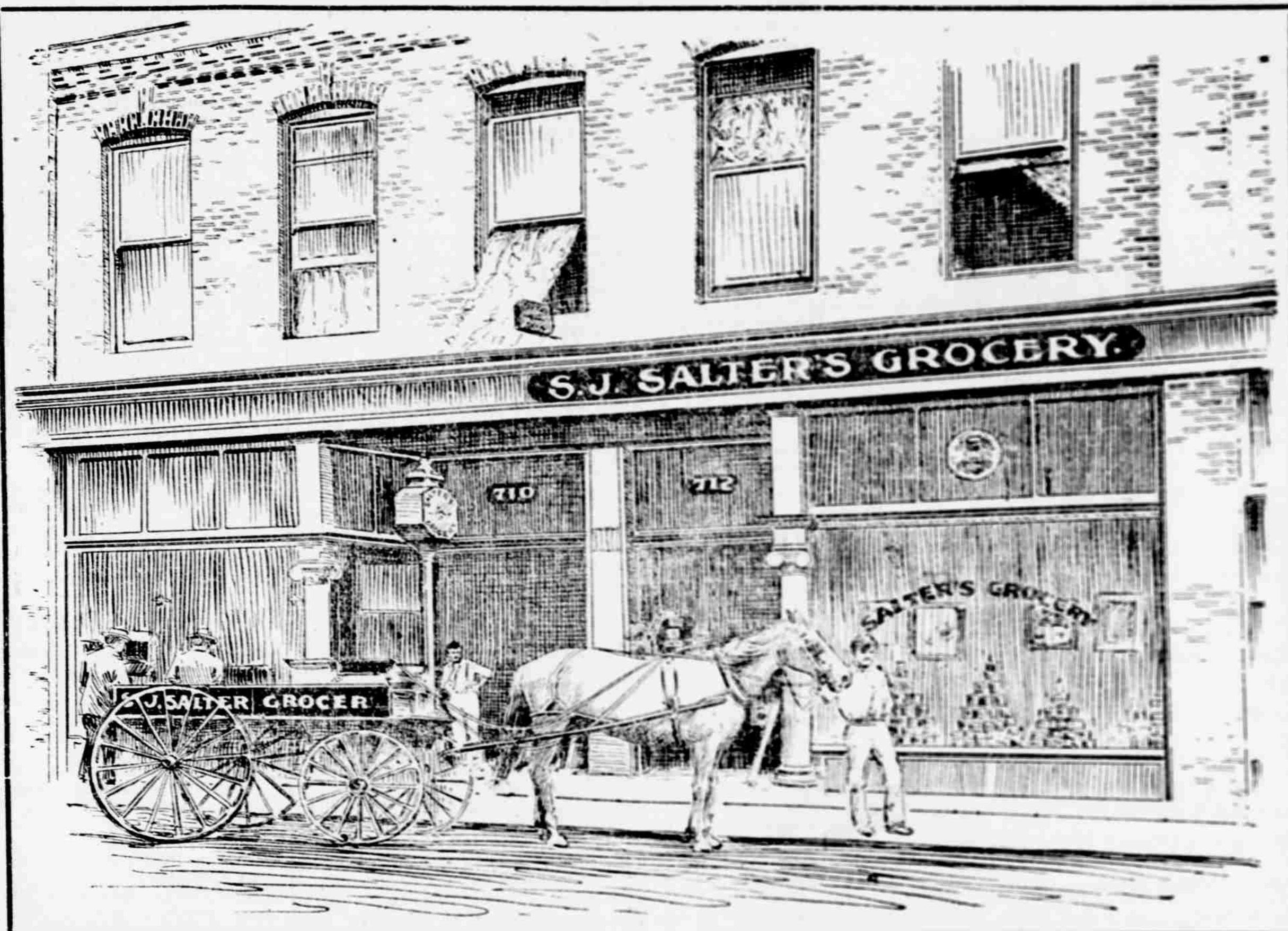

A Full Line of.....

Staple

— AND —

Fancy

GROCERIES

— AT —
LOWEST PRICES.

:---: ICE HOUSE GOODS delivered in OUR ICE BOX to your door :---:

TELEPHONE 680.