# "SMALLEY"

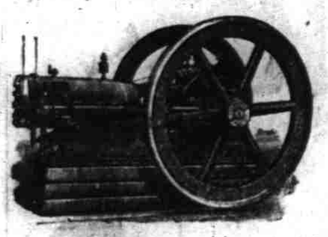

Only two-stroke-cycle engine on the market that successfully uses Distillate as well as Gasoline.

No valves with attendant cams, springs and gears to wear and need adjusting.

No batteries to run down or die from getting wet, nor cranking necessary to start and run continuously.

4 6, 8-10, 12-15, 20-25 horsepower "Smalley" Engines in Honolulu stock.

## GEO. H. PARIS

FOR BUILDINGS—Inside and out, there has not yet been found the equal of W. P. Fuller & Co.'s

**Pure Prepared Paint**

—SOLD BY—

**Lewers & Cooke,**

AGENTS.
177 S. King St.



# Building Lots For Sale

120 LOTS 40 by 80 feet for sale at Kalihi, right on King Street, near the Kalihi bridge. Prices range from $350 to $500 a lot.

Liberal discounts will be allowed for cash.

Terms are very easy.

Inquire of

**Kalihi Poi Factory and Land Co., Ltd.**

or to

**W. C. Achi**



**Fuji Furniture Co.,**

618 North King St. Tel. 1879

## BARGAINS

SPECIAL SALE

**Japanese and American Furniture**



## Williamson & Buttolph

**Stock and Bond Brokers**

Phone 1482 P. O. Box 528
93 MERCHANT STREET


## Honolulu Stock Exchange

Wednesday, December 4.

| NAME OF STOCK. | Bid. | Asked. |
|---|---|---|
| MERCANTILE. | | |
| C. Brewer & Co | ..... | ..... |
| SUGAR. | | |
| Ewa Plantation Co. | 26¼ | 26¾ |
| Hawaiian Agric. Co. | 175 | 220 |
| Haw. Com. & Sug. Co. | 34⅛ | 34¾ |
| Hawaiian Sugar Co. | 36 | 36½ |
| Honomu Sugar Co. | ..... | 160 |
| Honokaa Sugar Co. | 7¾ | 8¼ |
| Haiku Sugar Co. | ..... | 165 |
| Hutchinson Sugar Plant. | ..... | ..... |
| Kahuku Plantation Co. | 12 | 14 |
| Kekaha Sugar Co. | ..... | 160 |
| Koloa Sugar Co. | ..... | ..... |
| McBryde Sugar Co. | 5 | 5¼ |
| Oahu Sugar Co. | 24½ | 24¾ |
| Onomea Sugar Co. | 31¼ | 32¼ |
| Olaa Sugar Co Ltd. | 5 | 5¼ |
| Paauhau Sugar Plant Co. | 17 | ..... |
| Pacific Sugar Mill | ..... | ..... |
| Paia Plantation Co. | ..... | ..... |
| Pepeekeo Sugar Co. | ..... | ..... |
| Pioneer Mill Co. | 25½ | 26 |
| Waialua Agric Co. | 96 | 98½ |
| Wailuku Sugar Co. | ..... | ..... |
| Waimanalo Sugar Co. | ..... | ..... |
| Waimea Sugar Mill Co. | ..... | ..... |
| MISCELLANEOUS. | | |
| Inter-Island Steam N. Co. | ..... | ..... |
| Hawaiian Electric Co. | 225 | ..... |
| Hon. R. T. & L. Co., Pref. | ..... | ..... |
| Hon. R. T. & L. Co., Com. | ..... | ..... |
| Mutual Telephone Co. | 28 | ..... |
| Oahu R. & L. Co. | 144 | 150 |
| Hilo R. R. Co., Pfd. | ..... | ..... |
| Hilo R. R. Co., Com. | 7¼ | 8 |
| Hon. B. & M. Co. | 21¼ | 21¾ |
| Haw. Irrgtn. Co., 6s | ..... | ..... |
| Hawaiian Pineapple Co. | 44½ | 45 |
| Tanjong Olok R.C., pd. up | ..... | ..... |
| Pahang Rub. Co. | ..... | ..... |
| Hon. B. & M. Co. Ass | ..... | ..... |
| BONDS. | | |
| Haw. Ter. 4% (Fire Cl.) | ..... | ..... |
| Haw. Ter. 4% | ..... | ..... |
| Haw. Ter. 4% Pub. Imps | ..... | ..... |
| Haw. Ter. 4½% | ..... | ..... |
| Haw. Ter. 4½% | ..... | ..... |
| Haw. Ter. 3½% | ..... | ..... |
| Cal. Beet Sug. & Ref. Co. 6 | ..... | ..... |
| Hon. Gas. Co., Ltd., 5s. | ..... | 100 |
| Haw. Com. & Sug. Co. 5% | 100 | ..... |
| Hilo R. R. Co., Issue 1901. | ..... | 100¼ |
| Hilo R. R. Co., Con. 6% | ..... | 97½ |
| Honokaa Sugar Co., 6% | ..... | ..... |
| Hon. R. T. & L. Co. 6% | ..... | ..... |
| Kauai Ry. Co. 6s | ..... | ..... |
| Kohala Ditch Co. 6s | ..... | ..... |
| McBryde Sugar Co. 6s | ..... | ..... |
| Mutual Tel. 6s | 103½ | ..... |
| Oahu R. & L. Co. 5% | 101 | 102 |
| Oahu Sugar Co. 5% | ..... | ..... |
| Olaa Sugar Co. 6% | 90 | ..... |
| Pac. Sug. Mill Co. 8s | ..... | ..... |
| Pioneer Mill Co. 6% | 101½ | ..... |
| Waialua Agric Co. 5% | 102 | ..... |
| Natomas Con. 6s | 94¼ | 94¾ |
| Hawn. Irrigation Co. 6% | 100½ | ..... |
| Hamakua Ditch 6% | ..... | ..... |

SALES.

Between Boards—20 Waialua 98½, 50 Haw. Pine. Co. 44¾, 60 Waialua 44¾, 100 Waialua 44¾, 50 O. R. & L. Co. 145, 50 Ewa 26½, 80 Ewa 26½, 120 Honokaa 8, 20 Olaa 5, 40 Oahu Sug. Co. 24½, 35 Oahu Sug. Co. 24½, 70 Oahu Sug. Co. 24½, 50 Oahu Sug. Co. 24½, 10 Oahu Sug. Co. 24½.

Session Sales—40 Haw. C. & S. Co. 34½.

Sugar Quotations.

88° analysis beets 9s 5¾d.; parity 3.99; 96° centrifugals, 4.05.


**Sugar 4.05cts**
**Beets 9s 5 3-4d**

**HENRY WATERHOUSE TRUST CO**
Exchange.
Members Honolulu Stock and Bond
FORT AND MERCHANT STREETS
Telephone 1208.

**Harry Armitage & Co.,**
Limited
STOCK AND BOND BROKERS
P. O. Box 683 Phone 2101
HONOLULU, HAWAII
Member Honolulu Stock and Bond Exchange

**Giffard & Roth**
STOCK AND BOND BROKERS
Members Honolulu Stock and Bond Exchange
Stangenwald Bldg., 102 Merchant St.

**J. F. Morgan Co., Ltd.**
STOCK BROKERS
Information Furnished and Loans Made
MERCHANT STREET—STAR BLDG.
Phone 1572

**E. G. Duisenberg**
STOCKS BONDS
REAL ESTATE : INSURANCE
76 Merchant St. Phone 3013

BARGAINS. BARGAINS.

Any part of 1000 shares Mascot Copper, $3.00 share. We guarantee delivery in your name. Send money through Bishop & Co. to Oakland Bank of Savings. W. E. LOGAN & CO., Room 17 Bacon Block, Oakland, California.


## LOCAL AND GENERAL

For a hack ring up 2307.—advertisement.

Wichman & Co. have the most beautiful holiday stock in their history.

Tourists should stop at the "Pleasanton Hotel." A real Tropical Resort. —advertisement.

Full dress suits and Tuxedos are among the attractive Christmas suggestions at Silva's Toggery.

A kodak is the ideal Christmas gift for old or young. Honolulu Photo Supply Co. has a complete stock.

Mountain King Mine shareholders will hold a meeting at the office of A. J. Campbell at 4:45 this afternoon.

Mail boats will leave Honolulu for the Coast during December, on the 5th, 9th, 11th, 14th, 17th, 24th, 27th and 31st.

The rehearsal of the Christmas exercises of the Methodist Sunday school will be held on Thursday of this week.

Wanted—Two more passengers for around - the - island at $6.00. Lewis Stables and Garage. Tel. 2141.—advertisement.

The Kalihi Improvement Club will hold its regular monthly meeting tonight at seven-thirty o'clock, and all are welcome.

Clothes cleaned and pressed. Abadie's French Method of Dry Cleaning. French Laundry, 777 King St. Telephone 1491.—advertisement.

Dickerson, The Leading Milliner, will move into the new Cooke Building, Fort street, about Dec. 10th.—advertisement.

Pineapple soda and Hire's Root Beer —excellent summer drinks—are bottled by the Consolidated Soda Works. Phone 2171.—advertisement.

Centrifugal 96 test was still 4.05 in New York yesterday, although holders of raws, as cabled to Alexander & Baldwin, were asking a shade less.

The regular monthly meeting of the Kalihi Improvement Club will be held at the chapel, corner of Gulick avenue and Beckley streets Wednesday evening, Dec. 4th, at 7:30 o'clock.

A gift for any housewife "How to Use Hawaiian Fruit and Fruit Products," by Miss Agnes Alexander. New edition for sale at all book stores, 75 cents.—advertisement.

Green Stamps are now freely given at the A B C grocery, King street, famous for its low prices for cash. Pay cash and collect green stamps. They're valuable.—advertisement.

Suitable Christmas gifts in embroidery and chochet made by the girls of the Susannah Wesley Home will be on sale Saturday morning at the Promotion Committee rooms.

Prof. De Graca gives lessons on Violin, Cello, Mandolin, Guitar, Ukulele and Hawaiian music. Terms moderate. Studio, 424 Beretania St. opp. Dr. Straub's sanatorium.—advertisement.

The U. S. Depot Quartermaster's office advises that the transport Logan will arrive at 4:30 this afternoon, docking at Richards street wharf. The Logan will sail for San Francisco at noon tomorrow.

Christmas Stationery, Holiday Boxes in sizes to fit almost any present, Stickers and all you need to make your presents attractive. A. B. Arleigh & Co., Ltd., The Hotel Street Stationers.—advertisement.

The second of the series of meetings which Reverend R. E. Smith is addressing will be held at the Y. M. C. A. tomorrow at twelve-thirty o'clock. The subject is "Religion of Sensible Men."

Every child writing a letter to Santa Claus, addressing it to WALL, NICHOLS COMPANY, HONOLULU, giving their Post Office address, will be remembered at Christmas time. Don't forget.—advertisement.

At a meeting of the Kilohana Club, to be held at 3:30 this afternoon, there will be a discussion of the proposed consolidation of all the women's clubs of the city. All women interested in the movement are invited to attend.

A case of Hawaiian preserves makes a fine gift. For distant points, the Persia, Korea and Honolulan are the Xmas boats. Call at the factory, King and South streets, and give your order; we do the rest. Phone 4045.—advertisement.

Land commissioner Tucker has practically closed a deal with the Bishop Estate for a site for a school at Kalihi-kai. The Oahu Loan Fund Commission has already made an appropriation of $8,000 for the school building.

Next Sunday evening the Hughes people will put on a bill at the Second Infantry amusement hall, the three post exchanges financing the undertaking, in order to present the best show obtainable to the show-lovers at the big post at Leilehua.

On the New York stock exchange yesterday, Harriman securities led at the opening. Union Pacific rose between one and two points. Southern Pacific opened with a slight gain but before closing fell below Monday's closing. Call money advanced to nine per cent.

Acting-chief Kellett has gathered in a Korean who is alleged to have annexed some goods that did not belong to him. The police claim there are two others of about the same stamp connected with the theft, and they will be rounded up shortly for investigation.

The junior branch of the Hawaiian Philatelic Association will meet this afternoon at four o'clock at the Y. M. C. A. for the purpose of making arranements for the stamp exhibition to be held December 13. All members and those interested are requested to be present.

Closing quotations for Hawaiian stocks in San Francisco yesterday were as follows: Hawaiian Commercial, 34.25 bid; Hawaiian Sugar, 36 bid, 38 asked; Honokaa, 7 bid, 10 asked; Hutchinson, 16 bid, 16.50 asked; Kilauea, 12 bid; Onomea, 30.50 bid, 31.50 asked; Paauhau, 18.50 bid; Honolulu Plantation, 32 bid; Honolulu Oil, 1.25 acked.

A poet says music is the food of love, but a corner groceryman says there is a constantly increasing demand for canned goods.

# THEATER QUITS BILLBOARDS FOR NEWSPAPER ADS.

Chicago, Ill., Saturday.—Five weeks ago the management of the Columbia Theater, a burlesque house, entirely abandoned billboard publicity. Since then it has confined its advertising strictly to the columns of the newspapers.

"We have been playing to an average weekly attendance of 11,000 since we quit using the billboards," said Mr. E. H. Wood, the manager, in discussing the change today. "Our business is better than ever," he continued, "and the patronage averages higher in the quality of its personnel. I attribute both these facts directly to a more generous use of newspaper space and to the consequent added dignity which burlesque of the better, cleaner class acquires thereby."

Mr. Wood was the first in Chicago to give up the use of lithographs in the windows of stores, barber shops, saloons and other places, and to abolish the distribution of free tickets. Many local theatrical men sounded a warning against this innovation. They thought it altogether too bold and dangerous a step. Today nearly all the theaters down town have quit the window lithograph business and the free list.

"More than a month ago," said Mr. Wood, "we took what appeared to be a still more radical step when we gave up billboard publicity. You may be sure I did not take this step blindly. I stood in the lobby of the house here day after day for a long time and asked many patrons as they came in how they came to be attracted to the show.

Not in one single case did a man tell me he had seen or read our advertisement on a billboard. An overwhelming majority said thay had read the advertisement in a newspaper. I am convinced from the answers I got from these patrons that fully ninety per cent of those who come to this house are regular readers of the newspapers in which we advertise, and for that reason I abandoned the billboards."

# WORST STOMACH TROUBLE ENDED

## "Pape's Diapepsin" Gives Instant Relief and the Relief Lasts

Every year regularly more than a million stomach sufferers in the United States, England and Canada take Pape's Diapepsin, and realize not only immediate, but lasting relief.

This harmless preparation will digest anything you eat and overcome a sour, gassy or out-of-order stomach five minutes afterwards.

If your meals don't fit comfortably, or what you eat lies like a lump of lead in your stomach, or if you have heartburn, that is a sign of indigestion.

Get from your pharmacist a 50-cent case of Pape's Diapepsin and take a dose just as soon as you can. There will be no sour risings, no belching of undigested food mixed with acid, no stomach gas or heartburn, fullness or heavy feeling in the stomach, nausea, debilitating headaches, dizziness or intestinal griping. This will all go, and, besides, there will be no sour food left over in the stomach to poison your breath with nauseous odors.

Pape's Diapepsin is a certain cure for out-of-order stomachs, because it takes hold of your food and digests it just the same as if your stomach wasn't there.

Relief in five minutes from all stomach misery is waiting for you at any drug store.

These large 50-cent cases contain more than sufficient to thoroughly cure almost any case of dyspepsia, indigestion or any other stomach disorder.

# MILITARY CONVICT IS TRIED 205 TIMES; PAL IN COURT 147 TIMES

## Men Who Escaped at Alcatraz Said to Have Been Desperate in Prison

LEAVENWORTH, Kan., Nov. 18.—Thos. V. Frayne and Michael Mullins, military convects, who made their escape from the prison at Alcatraz island, Cal., Saturday by sawing the bars of their cells and leaving the island by means of a raft, were two of the most desperate men ever confined in the military prison here, according to Lieut. Col. Slavens, warden of the prison.

The men were transferred from Fort Leavenworth to Alcatraz last Jaunary.

While confined here Frayne was tried thirteen times by courtmartial and one hundred and thirty-four times by the executive officers of the prison. Mullins was tried five times by courtmartial and two hundred times by executive officers. Frayne once tried to make his escape by hiding in a boiler.

Both men were brought to Leavenworth from Fort Jay, N. Y. Frayne was serving a sentence of five years and six months for desertion and assault. Mullins was convicted of fraudulent enlistment, desertion, escape and assault. His sentence was thirteen years.

Photo-Engraving of highest grade can be secured from the Star-Bulletin Photo-Engraving Plant.


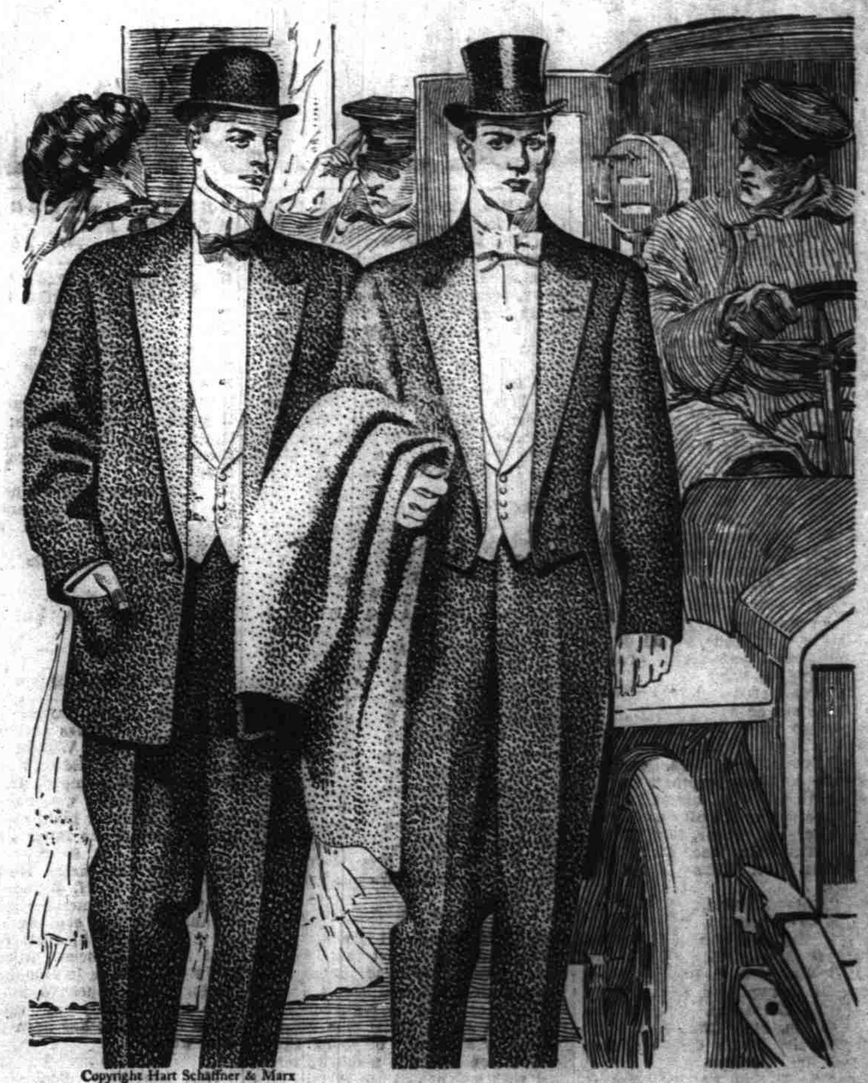

Copyright Hart Schaffner & Marx

# The Holiday Season Is With Us

If you want to give a man a real substantial Christmas gift—one he can enjoy for years —give him a

**Hart Schaffner & Marx**

# FULL DRESS SUIT or TUXEDO

We have a complete new line for the

**HOLIDAYS**

A remarkable assortment of

# Christmas Novelties

# Silva's Toggery,

LIMITED

Elks' Building King, near Fort