

CHRISTMAS

GIFTS

COMMUNITY SILVER WARE, CHINA

PYRALIN IVORY LEATHER GOODS

CUT GLASS, HEISEY GLASSWARE

BOOKS, STATIONERY,

WATERMAN FOUNTAIN PENS

SAFETY RAZORS, SENECA CAMERAS

CANDY, CIGARS, PIPES,

PERFUME, TOILET WATER

With a list like this why go elsewhere?

E. G. Hettinger

The Salmon Druggist

COME AND MAKE YOUR SELECTION WHILE THE STOCK IS FRESH AND COMPLETE AT THE

Salmon VARIETY STORE Idaho

THIS IS THE YEAR WHEN YOU SHOULD GIVE PRACTICAL, SENSIBLE, USEFUL GIFTS.

USEFUL GIFT SUGGESTIONS—Gloves, Hosiery, Caps and Scarfs, Handkerchiefs, China, Gowns, Underwear, Cut Glass, Pyrex Glass Ware, Enamelled Wear.

CHRISTMAS TOYS—For the children—Dolls with hair, Dolls with sleepy eyes, Unbreakable dolls, Celluloid dolls.

BOOKS—For the Boys, for the Girls, for the Children.

FRESH CANDIES AND NUTS

SALMON CITY GARAGE

Agency and service station for Dodge Bros. and Chevrolet Cars.

Battery Charging and Repair Station. Tires and Automobile Accessories Vulcanizing Shop in conjunction.

Live Storage at \$10 per month; Dead Storage at \$6 per month.

BRADLEY & WATKINS

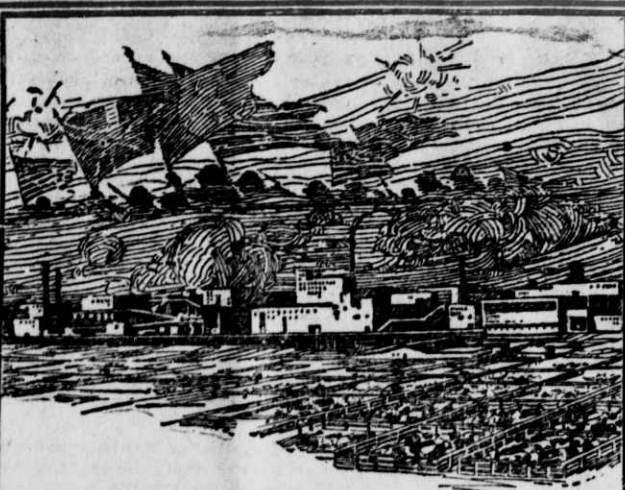

An International Service Built on Tiny Profits Per Pound

Some industries have been able to get in step with war demands more quickly than others.

In many cases mighty plants have sprung up—but at a prodigious cost.

The packing industry was able to adapt itself to unheard of demands more quickly, perhaps, than any other industry. And this was because the vast equipment of packing plants, refrigerator cars, branch houses, etc., had been gradually developed to its present state of efficiency, so that in the crucial hour it became a mighty international system for war service.

And how had this development taken place?

Not by making vast inroads into the capital wealth of the country, but largely by using, from year to year, a portion of the profits, to provide for expansion.

Swift & Company's profits have always been so tiny, compared with sales, that they have had practically no effect on the price of meat (amounting to only a fraction of a cent per pound).

And yet the owners of the business have been content with reasonable returns on their capital, and have been able, year after year, to put part of the profits back into the business to provide for its expansion.

These fractions of tiny profits have been repaid to the public many fold in the form of better service, and better and cheaper meat, and made it possible for Swift & Company to meet, undaunted, the sudden cry for meat for overseas.

Could any other method of financing a vital industry involve less hardship to the people of the country? Could there be a better instance of true "profit-sharing" than this return in added usefulness and in national preparedness?

Swift & Company, U. S. A.



Lemhi Dining Room

TELL THEM THAT THE HAGENS WILL GIVE ANOTHER BIG SUNDAY DINNER NEXT SUNDAY FROM 4 TO 8 P. M.

50c TO 65c

TURKEY, GOOSE, DUCK.

At Greene's Store

We handle only honest groceries of first quality. And in addition to that, we consider each customer a personal friend and treat him as such.



MISLETOE BEANS, CHRISTMAS CURRANTS, CANNED PUMPKIN, ORANGES, LEMONS, LIBBEY'S PLUM PUDDING, MRS. PORTER'S FIG PUDDING, CANDIED PEEL, LIBBY'S MINCE MEAT, DEL MONTE DRIED FRUITS, CALARAB CANDIED FRUITS, WALNUTS and MIXED NUTS, CHRISTMAS CANDIES IN BULK.

PLEASANT GROVE
Mrs. Margaret Holbrook, mother of Harry Holbrook, came from Pocatello on Monday. She arrived too late for the funeral of her son because of a delay at Armatoad. Mrs. W. P. Garner, mother of Mrs. Harry Holbrook, came at the same time intending to remain for a visit but was recalled to her Pocatello home by the serious illness of another daughter. Mrs. Margaret Holbrook returned on Thursday accompanied by Mrs. Harry Holbrook and six-year-old son, who intend making their home at the Gate City.

The Geertson creek school will not reopen until after the Christmas holidays because of influenza still in the district. Miss Emerson, the teacher returned from Bannack, Montana, on Tuesday expecting to resume her teaching duties. The Walter Schofields are just able to be out after an attack of flu.

LEADORE
At an open air meeting held at Leadore last Friday afternoon it was decided to continue quarantine regulations, school excepted, until the New Year. School was reopened Monday, the 9th. No visitors to be received and parents requested to be very careful and not send any pupil who is at all ill. Mrs. George Clark returned from Salmon on Saturday evening where she has been nursing for the past three months.

DON'T FORGET RED CROSS ROLL CALL JOIN NOW.
ALIAS SUMMONS
In the District Court of the Judicial District of Idaho, in the county of Lemhi, Albertson, Plaintiff, vs. P. W. Greffendant.
The state of Idaho sends G to the Above Named Defendant You Are Hereby Notified complaint has been filed against in the District Court of the Judicial District of Idaho, in and county of Lemhi, by the above plaintiff and you are hereby directed to appear, and answer said complaint (a copy of which hereto attached) within twenty days of the service of this summons within said Judicial and within forty days if served where.
The said action is brought to cover judgment against you sum of \$311.00 together with interest thereon at the rate of 7 per annum until paid, from 1916, and for costs of suit proper relief; the same balance of account due from the plaintiff, and for money advanced as set forth in said complaint, to which is here made.
And You Are Further That unless you so appear, we said complaint within herein specified the plaintiff take judgment against you in said complaint.
WITNESS my hand and said District Court this day of November, 1918.
(Seal)
J. L. KIRTLEY, Jr.
By W. W. SIMMONDS
QUARLES & CHERRY,
for Plaintiff, Residence, Lemhi county, Idaho.
November 29—January 10,

Public Sale
Live Stock & Farm Machinery
TWO MILES SOUTH OF SALMON ON CHALLIS ROAD AT M'CORMICK RANCH.
On December 2

Having sold our ranch and the new owner taking possession 1, 1919, we will sell at the above location on December 23, 1918, following live stock, machinery, farm equipment and household Sale to begin promptly at 1 o'clock on above date.

20 head of young stock hogs running in weight from to one hundred pounds. This bunch of pigs are year's pigs and are from pure bred Berkshire grade Poland China sows. There are some good sow prospects in this bunch of pigs.
Pure bred, registered, Berkshire boar, age one year.
6 Head pure bred Berkshire sows and gilts bred for March farrow to registered boars. Sows are all four of them being yearling gilts bred for the farrow. All Berkshires are either registered or to register. Registration papers and transfers with each sow or gilt of this grade.
3 Head grade Poland China sows, bred for March to registered boars.

Grey mare, six years old weighs 1100 lbs., sound.
Bay gelding, nine years old weight 1450 lbs. The horses are well broke and will work anywhere.
20 head bred 2-year-old Cotswold ewes.
Deering Mowing Machine in good running order.
Deering Hay Rake in good order.
New Studebaker light spring wagon, used three years.
Heavy spring wagon, good running gears, needs only. Single buggy in good order. Cutter with Set heavy single buggy harness with collar, used Two way Emerson Plow, used one season.
Harrow cart riding attachment for spike tooth.
No. 15 De Laval Cream Separator nearly new in running order. This separator has a power attachment and was used one fall and winter. Babcock Thermometer.
Minnetonka Home Creamery hand and foot churn, capacity from 3 to 20 lbs. This churn works the butter without handling.
5-lb capacity butter printer for above churn with 100 cartons Graduated milk scale Steel Bull Five and Ten gallon milk cans 2 Stands Bees.
White Froststeel Refrigerator, 100-lb ice capacity.
Complete Blacksmith outfit consisting of steel files, post drill with assortment of bits, set taps with stock. Blacksmith hammers, tongs and files. Wheel Barrow, steel; 2 patented hog Steel Grindstone frame 2 Spring cots and mallet Set steel wire stretchers for heavy woven wire fencing.
Heating stove, Gasoline stove, 2 Incubators Full sized Mattress, and other household goods Many small articles too numerous to mention.

TERMS OF SALE: All amounts under \$50 cash. Balance four months time on approved basis bearing 8 per cent interest; discount for cash 5 per cent on sums over \$10.
AXLINE & M'CORMICK
W. H. CARPENTER Auctioneer, F. V. BISCO
PALACE RESTAURANT
NOW OPEN TO PUBLIC
Under former well-known management of L. J. who was located at same place in Salmon ten years ago. He has come back. Please call and let us serve you as of old. Everything new.