

THE SHOSHONE JOURNAL

Volume 37

THE SHOSHONE JOURNAL
Established 1882

SHOSHONE, IDAHO, FRIDAY NOVEMBER 15, 1918.

SOUTHERN IDAHO DEMOCRAT
Established 1914

Number 37

Official Report Of the Election Returns for Lincoln County Idaho, No- vember 5 1918

	North Shoshone	Shoshone	Richfield	Dietrich	Kimama	Grand View	Jerome	South Jerome	Canyonville	Falls City	TOTAL	MAJORITY
U. S. SENATOR												
Term ending March 4th, 1925												
W. E. BORAH, Republican	58	331	233	160	22	57	157	163	44	37	1262	632
FRANK L. MOORE, Democrat	9	148	43	50	0	45	139	143	49	14	640	
U. S. SENATOR												
Term ending March 4th 1921												
FRANK R. GOODING, Republican	31	294	115	97	10	30	130	134	8	19	868	
JOHN F. NUGENT, Democrat	45	201	164	116	11	77	177	184	88	32	1095	227
CONGRESSMAN												
C. R. JEPPESEN, Democrat	29	114	113	89	4	48	101	118	70	20	716	
ADDISON T. SMITH, Republican	28	363	153	117	17	54	200	198	27	32	1189	473
JUSTICE OF SUPREME COURT												
ALFRED BUDGE	49	341	199	141	18	159	179	207	62	41	1396	
GOVERNOR												
D. W. DAVIS, Republican	35	363	134	111	13	47	171	163	17	23	1077	206
H. F. SAMUELS, Democrat	39	123	141	103	9	71	127	150	80	28	871	
LIEUTENANT GOVERNOR												
C. C. MOORE, Republican	30	337	136	109	15	47	175	159	16	24	1048	220
OSCAR G. ZUCK, Democrat	39	122	126	99	7	57	121	153	76	78	828	
SECRETARY OF STATE												
W. A. FIFE, Democrat	44	139	133	104	6	63	122	150	74	29	864	
ROBERT O. JONES, Republican	22	309	133	103	13	58	168	158	18	28	985	121
STATE AUDITOR												
EDW. G. GALLEY, Republican	23	316	123	98	11	43	169	170	10	19	981	105
W. P. RICE, Democrat	43	133	138	109	10	65	120	142	85	33	878	
SEATE TREASURER												
JOHN W. EAGLESON, Republican	48	321	183	143	17	57	164	175	49	35	1192	507
ERNEST L. PARKER, Democrat	20	143	87	63	3	45	132	134	44	15	685	
ATTORNEY GENERAL												
ROY L. BLACK, Republican	26	325	130	104	12	39	173	163	16	26	1014	171
B. A. CUMMINGS, Democrat	41	127	136	101	8	62	130	145	77	26	843	
SUPERINTENDENT OF SCHOOLS												
ETHEL REDFIELD, Republican	64	395	227	182	20	85	254	267	70	42	1606	
INSPECTOR OF MINES												
ROBERT N. BELL, Republican	29	319	134	107	12	46	172	158	18	26	1020	206
WILLIAM J. SMITH, Democrat	40	139	119	95	8	54	115	148	71	25	814	
STATE SENATOR												
HENRY F. HALL	49	184	114	105	6	56	159	176	52	24	925	
WALTER A. HEISS	19	283	128	98	12	50	150	148	39	19	956	31
STATE REPRESENTATIVE												
SAM W. HILLS, Democrat	27	134	114	90	4	62	165	188	61	29	869	
ALVIN I. McMAHON, Republican	43	345	137	113	14	47	135	126	23	21	1004	155
DISTRICT JUDGES												
W. A. BABCOCK	32	243	148	145	14	34	164	181	35	33	1029	
HENRY F. ENSIGN	15	279	106	48	14	25	143	173	14	10	827	
W. T. STAFFORD	23	149	63	46	5	26	88	67	11	7	380	
REX V. WILCOX	33	89	86	100	1	41	94	105	68	37	644	
COUNTY COMMISSIONER												
First District												
ANDERS ANDERSON, Republican	36	308	134	143	12	48	130	136	44	39	1140	485
T. I. ROBINSON, Democrat	26	137	96	51	5	48	107	132	42	11	655	
COUNTY COMMISSIONER												
Second District												
JOHN McFALL, Republican	23	297	101	86	12	40	165	135	21	24	904	13
R. J. McMAHON, Democrat	48	187	130	112	6	55	119	153	57	24	891	
COUNTY COMMISSIONER												
Third District												
W. T. PATTERSON, Democrat	41	151	118	109	8	62	137	154	61	15	886	43
F. W. ZIMMERMAN, Republican	23	248	119	99	10	51	139	135	14	25	843	
CLERK DISTRICT COURT												
J. W. LUNDIN, Republican	39	366	169	148	18	58	170	183	33	41	1225	597
A. D. WILLIAMSON, Democrat	19	112	74	54	4	43	124	127	53	8	628	
SHERIFF												
DeWITTE QUEREAU, Democrat	33	192	73	90	0	55	178	175	69	21	886	
CLARENCE WHEELER, Republican	37	298	179	118	22	48	127	143	20	32	1024	138
COUNTY TREASURER												
STELLA COOK, Democrat	62	253	97	120	11	80	186	185	76	33	1103	277
T. B. BRUSH, Republican	13	238	171	88	11	26	118	129	13	19	826	
PROBATE JUDGE												
J. L. FULLER, Republican	38	339	151	106	16	26	160	171	30	36	1073	305
F. L. TILLOTSON, Democrat	32	142	89	93	2	80	130	133	53	14	768	
CO. SUPT. OF SCHOOLS												
LEAH M. BURNSIDE, Republican	49	404	180	155	15	66	213	223	55	36	1396	
ASSESSOR												
BERT BOWLER, Democrat	58	338	160	135	14	50	117	164	55	29	1120	398
BARNETT STILWELL, Republican	15	128	86	67	6	50	179	143	25	24	722	
CORONER												
D. A. L'HERRISON, Democrat	30	150	98	94	4	45	103	105	47	21	697	
JOHN F. SCHMERSHAL, Republican	26	278	118	93	16	51	135	200	37	32	1036	339
SURVEYOR												
LYN CRANDALL, Democrat	38	123	99	92	5	69	161	190	57	18	844	
JOE VERNON, Republican	26	332	131	94	16	29	112	103	23	27	892	48
COUNTY ATTORNEY												
HARLAN D. HEIST, Democrat	45	260	116	69	4	68	153	179	45	26	975	65
FRANK G. SMITH, Republican	27	221	138	136	16	34	135	136	42	25	910	
CONSTITUTIONAL AMENDMENTS.												
NO. 1 YES	29	33	66	75	2	25	59	69	40	11	403	
NO. 1 NO	27	309	115	84	5	31	109	123	11	13	827	
NO. 2 YES	14	53	45	32	4	23	64	30	23	17	365	
NO. 2 NO	32	253	115	97	3	24	91	107	12	12	775	
NO. 3 YES	14	73	50	33	1	14	45	81	29	14	352	
NO. 3 NO	35	273	122	105	6	38	111	112	14	15	831	
NO. 4 YES	18	44	51	39	1	24	54	78	29	14	352	
NO. 4 NO	29	278	117	86	6	21	96	90	11	16	750	
NO. 5 YES	14	31	32	43	2	13	40	63	20	9	267	
NO. 5 NO	31	278	113	82	5	31	98	94	19	15	766	

MEMBERS OF THE LEGISLATURE.

Both houses of the state legislature are Republican by good working majorities. The following list of the names of the members of the two houses is believed to be correct.

REPUBLICAN SENATORS	
Ada	L. W. Thrallkill
Adams	J. F. Lowe
Bannock	W. H. Witty
Bear Lake	A. A. Hart
Bingham	William A. Lee
Blaine	E. P. Armstrong
Bonner	Andrew Christenson
Bonneville	M. B. Yeaman
Boundary	W. S. Walker
Canyon	J. E. Kerrick
Cassia	John Mc Murray
Franklin	I. H. Nash
Fremont	S. W. Orme
Jefferson	Robert Gilchrist
Kootenai	Ralph S. Nelson
Latah	E. W. Porter
Power	John L. McKown
Twin Falls	Joseph H. Seaver
Washington	Miles Capron
Lewis	A. Kaline
Lemhi	E. W. Whitcomb
Lincoln	W. A. Heiss
Madison	W. Loyd Adams
Nez Perce	A. R. Johnson
Oneida	Frank Metcalf
Payette	Ross Mason
Teton	Victor Hegsted
Custer	Charles F. Baker
Butte	B. A. Pearson
Beneviah	O. E. Hailey

Total 30

DEMOCRATIC SENATORS	
Bonneville	A. E. Stalger
Blaine	William C. Adams
Boise	R. F. Garner

HOUSE REPUBLICANS.	
Boise	Elmer Davis
Camas	J. E. Daniels
Clearwater	F. H. Judd
Elmore	C. B. Faraday
Gem	J. W. Tyler
Gooding	George Wedgwood
Idaho	N. B. Pettibone
Shoshone	Dr. Tracy R. Mason
Valley	H. C. Sims
Minidoka	C. E. Turner
Owyhee	James Garbutt

Total 11

HOUSE DEMOCRATS	
Ada	D. L. Young
Adams	C. D. Storey
Bannock	James D. Robertson
Boundary	W. H. Tye
Canyon	R. L. Givens
Cassia	A. L. Bonnell
Franklin	John T. Bourne
Idaho	Lewis Rydus
Kootenai	Soren Yorgeason
Latah	Lee J. Nielson
Madison	A. J. Kent
Nez Perce	Cecil Weeks
Payette	Irel Gilmerson
Shoshone	T. E. Bennett
Twin Falls	Seth S. Jones
Washington	M. A. Kiger
Beneviah	Nels Nelson
Jerome	Chris A. McDonald
Lincoln	C. J. Hugo
Blaine	Alfred S. Anderson
Bonneville	Homer W. Canfield
Bannock	R. S. Hunt
Boundary	W. S. Shearer
Canyon	Mrs. Emma Drake
Cassia	Richard E. Thomas
Franklin	A. H. Featherstone
Idaho	Carrie H. White
Kootenai	Carl J. Miller
Latah	Joseph R. Conover
Madison	A. H. Morgan
Nez Perce	T. N. Gough
Payette	Curtis Browning
Shoshone	C. F. Cowles
Twin Falls	George O. Dwyer

HOUSE DEMOCRATS	
Bannock	J. L. Corbridge
Canyon	C. R. Pechham
Clearwater	P. J. Foley
Gem	Frank Harrison
Idaho	H. A. Pugh
Nez Perce	August Schroeder
Shoshone	W. S. Shearer
Beneviah	Lester S. Harrison

O. H. TRUMAN VICTIM OF INFLUENZA.

O. H. Truman received the sad news a few days ago of the death of his twin brother, at Long Beach, Cal., Monday, November fourth. Mr. Truman left Shoshone but a few weeks ago. Recently he contracted influenza, which developed into pneumonia, which resulted in his death. The body was shipped for burial to Mr. Truman's daughter at La Cross, Kansas, the old family home.

Mr. Truman was a minister of the Christian faith, and was deeply interested in the history of all religious movements. He is the author of several published lectures on religious subjects, the latest being "The World's Great Movements and the Coming Revolution." These lectures show the result of years of deep thought and laborious research. Mr. Truman predicted thirty years ago, the great war which has just ended.

Mr. Truman was a man of rare culture and refinement, a Christian gentleman in the highest sense of the word. The news of his death will bring sorrow to all who knew him.

M. E. CHURCH NOTICE.

All the members of the M. E. Sunday School and church may secure all the issues of the Sunday school papers, during the quarantine, by calling at the M. E. parsonage, O. W. James, Pastor.

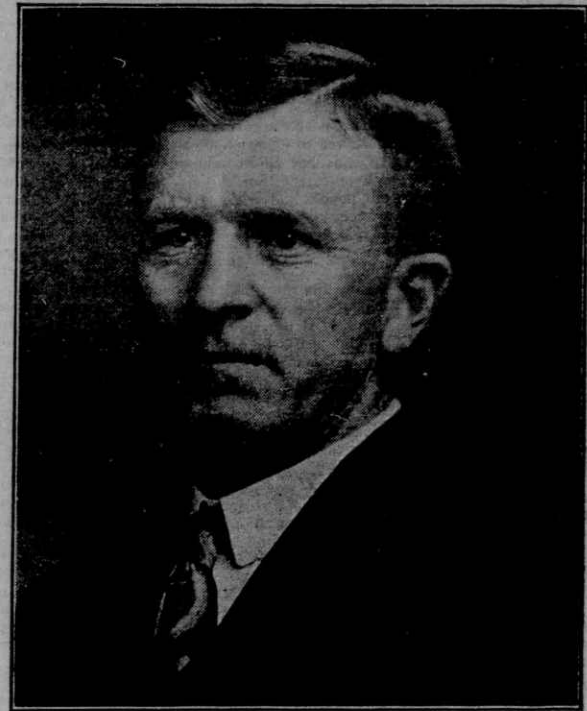

Governor-Elect D. W. DAVIS
Elected by 20,000 Majority "How did you do it Mr. Davis?"

WOOD RIVER CENTER GRANGE

Mr. and Mrs. Butler, Charles and Florence Butler, Mr. and Mrs. Lester Cannon spent Saturday with the Granges. Will Ivie is very ill at present writing.

Theresa Peck spent a few days at home last week. Mrs. Ivie, Mrs. Vieira, Mrs. Serpa and Hattie Peck motored down to Gooding Tuesday.

Bass Butler an uncle from Gooding spent the last week with the Butler family.

Tressa and Hattie Peck, Mrs. Brotzman and Florence Butler called on Mrs. Hastings, Sunday.

Lester Cannon is helping the Byrnes family at the Cottonwoods for a few days.

Mr. Warren is putting in the lawn at the school house this week.

Two cars of young people went from this district over