

WANTED, FOR SALE, ETC

FOR SALE—The W. O. McElroy ranch of 88 acres near Beatty station...

For Trade—A sulky plow, good as new, 14 inch. Will trade for a good high road wagon or a good row.

For Sale—13 fine spring lambs Mrs. C. J. Barcus, R. 2, a half mile south and 2 1/2 miles east of Meridian.

Wanted to Buy—50 or 75 tons of hay, near Meridian, 1st or 3rd cutting.

FOR SALE—Two young mares, w 1550 each; two yearling fillies; two weanling colts; one hay derrick complete; one fanning mill.

Notice to Creditors. Estate of Peter Arillage, deceased.

Notice is hereby given by the undersigned Antonio Arillage, administrator of the estate of Peter Arillage, deceased...

Notice to Creditors. Estate of Domingo Quintana, deceased.

Notice is hereby given by the undersigned Frank Quintana, administrator of the estate of Domingo Quintana, deceased...

Notice to Creditors. Estate of Domingo Quintana, deceased.

Notice is hereby given by the undersigned Frank Quintana, administrator of the estate of Domingo Quintana, deceased...

Notice to Creditors. Estate of Bartolome Elordi, deceased.

Notice is hereby given by the undersigned Mateo Arregui, administrator of the estate of Bartolome Elordi, deceased...

Notice to Creditors. Estate of Bartolome Elordi, deceased.

Notice is hereby given by the undersigned Mateo Arregui, administrator of the estate of Bartolome Elordi, deceased...

Notice to Creditors. Estate of Bartolome Elordi, deceased.

In the Probate Court of the County of Ada, State of Idaho.

Pursuant to an order of said court made on the 26th day of November, 1918, notice is hereby given that Wednesday, the 18th day of December, 1918, at 10 o'clock a. m. of said day...

GET YOUR LAUNDRY READY. The Troy Laundry, of Nampa, will call each Monday morning for your laundry, and return it Friday.

Notice to Creditors. Estate of Andrew William Johnson, deceased.

Notice is hereby given by the undersigned R. H. Dunlap, clerk of the court, of the estate of Andrew William Johnson, deceased...

MERIDIAN NEWS NOTES

Mr. and Mrs. C. L. Dutton were in Boise Wednesday.

Lewis Heikes is a recent name on the list of flu sufferers.

E. C. Pfeifle of Boise was in Meridian Wednesday.

Mrs. George Webster of Boise was a visitor here Friday.

Miss Alice Stalker visited in Boise Saturday.

Miss Grace Whitlock was a visitor in Boise last Saturday.

William Lund and daughter visited Boise last Saturday.

Mrs. Willard Turner was in Boise Wednesday.

Ford Watts and Fred M. Adams were visitors in Nampa Tuesday.

Mr. and Mrs. Will Howry and family, who have been so ill with influenza, are much improved.

The oldest son of Charles Williamson is quarantined at his home with Spanish influenza.

S. P. Bailey and little daughter Bonnie of Boise are visiting relatives here.

A. J. Flaek, manager of the Co-operative Creamery, was a visitor in Meridian Saturday.

Ray Howry, of the Navy, who has been spending a furlough here with his father Rolly Howry, left last Friday for New York.

Selmar Knutson, of the Navy, who has been spending a furlough with home folks, left for New York this week.

Mrs. Fern Hutcheson went to McDermott yesterday, to spend Thanksgiving with her parents, Mr. and Mrs. W. D. Parker.

The young child of Sam Webb who a short time ago fell and dislocated his shoulder, is getting along all right and is on the road to recovery from his injury.

At the Arthur Powell sale of Guernseys Monday the cows brought an average of \$150. One pair two days old sold for \$102.50.

M. T. List and Frances H. West have taken charge of the Meridian meat market. See their ad in another column.

Meridian has installed two new street lights, one at the railroad crossing, a block east of the Short Line station, and the other a block west of the interurban depot.

Ira E. Lane has sold his 40 acre tract near Ten Mile to Floyd Tolleth for a consideration of \$8000. Floyd will move from Canyon county and take charge of his new purchase.

The Meridian meat market under the new management of List & West is being improved inside with a new coat of white paint, which adds much to the attractiveness of the shop.

All the public institutions will be open, beginning with this Sunday, the flu seemingly being on the wane. Church services will be held in Meridian Sunday and the schools will start Monday.

Rev. E. S. Fox will move his family to Cambridge and has advertised a public sale of farm stock and implements for Friday, Dec. 13th, at the farm 3 1/2 miles southeast of Meridian.

As we print this issue of the Times we learn of the death from influenza of Ruben Howry, son of Rolly Howry. He died at noon Thursday. He was married several months ago to the daughter of William Howry.

The McBirney packing house recently completed the evaporating and packing of 8000 25-lb. boxes of the finest prunes grown in this vicinity. The prunes are of the fancy pack and are consigned to a Boise wholesale house.

Mr. and Mrs. C. E. Becker, who resided on a farm southwest of Meridian until recently, left last week for Chicago, after spending a few days in Boise. Mr. Becker will resume his old position in a law office in Chicago, for which he says he is better fitted than for farming.

T. S. Risser has sold his choice 40 acres a mile west of Meridian, to Clyde K. Wylie, of Burley, Idaho. Mr. and Mrs. Risser will move back to Boise and Mr. Wylie and family will take possession at once. Mr. Risser advertises a public sale in another column of this paper.

CHRISTIAN CHURCH.

We are now authorized by the local authorities that the churches may open again Sunday if no further developments of influenza are noted. Accordingly the regular services will be held Sunday.

This will be the first meeting of the congregation with the new pastor and it is urged that all the members be present. The public shall receive a most cordial welcome and are especially invited.

Regular services at the usual hours: Bible school 10 a.m., Preaching 11 am and 7.30 pm. Christian Endeavor 6.30 p. m. Come and let us join in a most glorious service Sunday morning, remembering the Thanksgiving time. Interesting subject at the evening service also.

CARMAN E. MELL, Pastor.

Advice was received here Friday morning of the death of Newton Elam, a former citizen of Meridian, which occurred at Caldwell from the Spanish influenza. The body was shipped to Meridian for interment and funeral services were held for the deceased from the local cemetery, Saturday, Rev. C. A. Quinn having charge of the services.

Vulcanizing J. H. Merritt has purchased and taken charge of the Vulcanizing Business of C. R. Wallace, and is located in the Odd Fellows building, and will be glad to serve auto owners and all in need of vulcanizing. All work is guaranteed. J. H. MERRITT.

SERVICES SUNDAY AT THE METHODIST CHURCH.

The ban on public meetings being lifted we will resume our regular services next Sunday morning.

Sunday school 10 a. m. Public Worship 11 a. m. Epworth League 6.30 p.m. Public worship 7.30 p. m. Mid week service Thursday eve 7.30. We hope to see everyone in their places next Sunday. A cordial welcome to all. C. A. Quinn, Pastor.

SCHOOLS OF ADA COUNTY WILL OPEN NEXT MONDAY

The rural schools of Ada county will reopen Monday, Dec. 2d. This statement was authorized Wednesday by Dr. Calloway, county physician and secretary of the Ada county board of health. She has made an investigation of conditions in the county and finds but a few cases of influenza now exists and believes the epidemic has run its course. As secretary of the county board of health, empowered with full powers to act, she has given her permission to have the schools reopened.

Influenza Preventative

GET A BOTTLE OF DOBELLS' SOLUTION AT The Wilcox Pharmacy

Under New Management

We have purchased the Meridian Meat Market of A. L. Hancock and will keep on hand a choice line of FRESH MEATS home cured bacon and hams oysters, and fish.

We will make many improvements and intend to have a shop that the people of Meridian will be proud of.

LIST & WEST PRODUCERS. MERIDIAN, IDAHO.



As we have sold our ranch we will hold a sale of all our cattle, horses, hogs, chickens, farm implements, and machinery and miscellaneous household goods, on

WEDNESDAY, DECEMBER 11, 1918, beginning at 12 o'clock, with a froelunch at noon.

- Eleven Cows and Heifers, testing average of 4.5. Two horses and one mare. Six Hogs. Five Dozen Chickens. Two Wagons, Hay Rack and Box. One Disc, One two-way plow, One Walking Plow, One Garden Cultivator, One Corn Planter, One Mower, One Hay Rake, One Hay Derrick, Hay Fork and Accessories, One Single Harness, Two Sets of Harness, One Charter Oak Range, Cream Separator, Miscellaneous Household Goods.

Sale will be held a half mile west of Meridian, on State Highway, at Risser Station, on the interurban car line.

T. S. RISSER, Owner. COL. E. MARSTERS & SON, AUCTIONEERS ARTHUR FRAZIER, CLERK,

Fourth Issue of BONDS HERE

THOSE WHOSE SUBSCRIPTIONS WERE PAID IN FULL THROUGH THE FIRST NATIONAL BANK CAN GET THEIR BONDS NOW. Not all have paid the twenty per cent installment due Nov. 21st. You will do us a favor by attending to this promptly.

The Bank will open each day at 9:00 a. m. and close at 4:00 p. m. First National Bank of Meridian MERIDIAN, IDAHO. "The Bank of Service."

HEAVY WORK CLOTHES FOR OUTDOOR WEAR

- WE ARE PREPARED TO FURNISH YOUR NEEDS IN GOOD WARM GARMENTS FOR OUTDOOR WEAR. Mackinaws, priced from \$6.50 to \$17.50. Sheep lined Coats at \$5.98 and \$7.25. Stag Shirts at \$5.00. Heavy lined Vests at \$6.50 and \$7.50. Corduroy Pants at \$4.00. Moleskin Pants at \$3.50. LET US SHOW YOU

GARRETT'S MERIDIAN'S BEST STORE

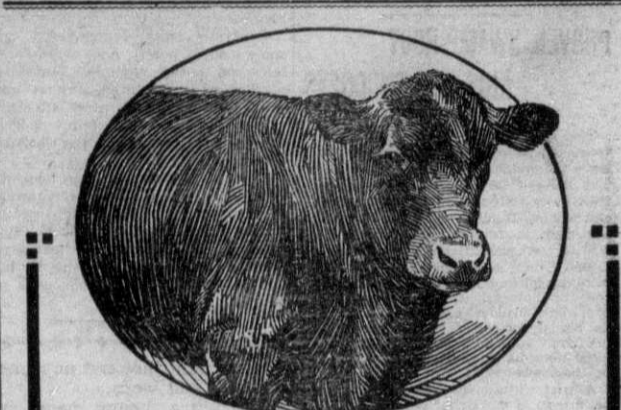

What Determines Meat and Live-Stock Prices?

Some stock men still think that Swift & Company—and other big packers—can pay as little for live-stock as they wish.

Some consumers are still led to believe that the packers can charge as much for dressed meat as they wish.

This is not true. These prices are fixed by a law of human nature as old as human nature itself—the law of supply and demand.

When more people want meat than there is meat to be had, the scramble along the line to get it for them sends prices up. When there is more meat than there are people who want it, the scramble all along the line to get rid of it within a few days, while it is still fresh, sends prices down.

When prices of meat go up, Swift & Company not only can pay the producer more, but has to pay him more, or some other packer will.

Similarly, when prices recede all down the line Swift & Company cannot continue to pay the producer the same prices as before, and still remain in the packing business.

All the packer can do is to keep the expense of turning stock into meat at a minimum, so that the consumer can get as much as possible for his money, and the producer as much as possible for his live-stock.

Thanks to its splendid plants, modern methods, branch houses, car routes, fleet of refrigerator cars, experience and organization, Swift & Company is able to pay for live cattle 90 per cent of what it receives for beef and by-products, and to cover expense of production and distribution, as well as its profit (a small fraction of a cent per pound), out of the other 10 per cent.

Swift & Company, U. S. A.



At the Big Concrete Elevator WE HANDLE SCOTT'S BEST IVORY WHITE FLOUR AND MILL FEED. WE BUY YOUR WHEAT AND OTHER GRAIN AND PAY THE HIGHEST MARKET PRICE. OFFICE ON STATE HIGHWAY, AT BIG CEMENT ELEVATOR. Nampa Milling & Elevator Co. M. M. DAVIDSON, MANAGER. MERIDIAN, IDAHO.