BUDGET OF FUN.

The Matutinal Fire.

There's more suffering and sin connected with the morning fire than any other domestic calamity in the business!

If the withering iciness of the atmosphere and the fiendish coldness of the oil cloth aren't enough to make a man sick of his present existence, the subsequent half stifled wheezy objurgations of his wife are, when she tries to make him believe that the house is *full* of smoke, and she's *sure* she'll smother!

Oh! shades of Job! Will woman never come to realize the amount of anguish that can be crowded into the life of a man by her stubborn and illogical ideas on the question of fire building!

Her own woes are grievous, she makes us think sometimes, when she meets us at the door with a look of martyrdom and unspoken suffering in her countenance and her finger comfortably tied up in a rag!

Its a stick of wood she was putting into the stove and of course jammed her bread mixers in trying to get one in that was one third larger than the door made for it to go into.

And you'd think that there was never any more joy in this world by the way she goes about the house for a day or two.

When she passes your chair when you are reading your *Gazette* she heaves a sigh and stifles a moan and when you start with a shudder and look at her she just gazes at you a moment—silently, piteously—and contemplates the rag!

Poor creature!

As much as to say you don't half appreciate her trials.

But she is majestically oblivious to the fact that when you built the fire that very morning you started two blood blisters, tore a nail half off and made two fingers on your right hand look as though a pile driver had been dancing on them.

There's worse afflictions for a woman in this world than squeezing a dear little finger in the stove door; and one of them is getting up these cold mornings to build the fire.

But we never saw a woman yet that knew enough to think so, or that had sense enough to get up and do it.—*Kankakee Gazette.*

Heroic Conduct of a Police Officer.

As Bill Karns was standing in the corner grocery, last Wednesday, he was approached by a worthy individual in great apparent agitation, who informed him that in the absence of the family a burglar had effected an entrance into John Virgin's house and was at that moment going through a trunk of valuables. Bill only stopped to ask one or two questions and was off on the wings of the wind. He matured a plan of action as he went. Going cautiously to the door he applied his ear to the key hole. Hush! The robber was talking to himself. Hear what he says:

Voice within.—"In mutual love and reverence to refuse admittance—"

Bill here signified his desire for admittance by gently rapping.

Voice within.—"To all jealousies, and debar the entrance of your heart against distrust—"

Bill here punctuated his former request with a tremendous thump on the door.

Voice within.—"Sh-h-h-h."

William.—"No yer don't; cant come no hush game on this child!" and with that he planted both feet against the door with such force as to shake the house to the foundation.

Here the door suddenly opened and Mr. Virgin appeared and mildly remonstrated with a gentleman of Mr. Karne's supposed respectability for interrupting a marriage ceremony.

"Marriage? By——"

"Hush! There's a minister in there."

Carnes softly stole away and balmy breezes wafted back a gentle cadence which was suggestive of the monosyllable "sold." He now wishes the following advertisement inserted:

"WANTED—FIVE DOLLARS' WORTH."—"To know the precise locality of that man that said burglar."—*Fairbury Independent.*

In a recent number of *Notes and Queries* we find an anecdote of O'Connell.

The late John Barclay Scriven, though not a lawyer of the first class, was a very able man, and in constant employment, and was brought into collision with O'Connell. Mr. Scriven had the misfortune of being a very ugly man, but he was as good-tempered as he was ill-favored. On one occasion, after he and O'Connell had been sparring in court for their respective clients, Scriven said, as they were leaving the court:

"Well, O'Connell, I wish you and I were better friends than we are."

"Why so?" asked O'Connell.

"Because I wish to go to Killarney."

"And what have I got to do with your going there?"

"Just this, that I am afraid if you found me down in your own county you'd get some of your followers to throw me into the lake."

"Indeed I would not," said O'Connell, with a polite bow, "and for this simple reason, you would frighten the fish."

I say, Murphy, what's the maning of mystery? Faith, I was rading the paper, and it said 'twas a mystery it was done." "Well," said Murphy, "Pat, I'll tach ye. Ye see, whin I lived with my mother, a little gossoon, they giv a parthy, and we wint to market to buy somethin' for the parthy to ate, and among a lot of things she bought a half a barrel of pork, ye see. Well, she put it down in the cellar, bless her sowl, for sale kaping, till the parthy come on, do ye see. Well, when the parthy come on, me mother sint me down in the cellar to get some of the pork, do ye see, well, I wint down to the barrel and opened it, and fished about, but divil a bit of pork could I find: so I looked around the barrel to see where the pork was, and found a rat hole in the bottom of the barrel, where the pork had all run out and left the brine standing, do ye see." "Hould on, Murphy! hould on! wait a bit; now tell me how could all the pork git out of the barrel, and leave the brine standing?" "Well, Pat," said Murphy, "that's what I'd like to know meself, do ye see; there's the mystery."

"Father," said a young lady of the new school to her indulgent spouse, as he resumed his pipe after supper one evening, "you must buy our dear Georgiana an English grammar and spelling book. She has gone through the French, Latin and Greek, music, drawing and dancing, and now must commence her English studies."

The friends of a wit expressing some surprise that with his age and fondness of the bottle, he should have thought it worth while to marry. "A wife was necessary," he said: "They began to say of me that I drank too much for a single man."

The Peoria *Review* says that a lady teacher in one of our public schools was amazed the other day by seeing a perfect forest of juvenile hands fly up in the air and gesticulate with violent agitation. "What do you want?" queried the puzzled instructor. Chorus—"Yer hair's falling off."

"If the wind blows this way for another hour," said a captain on board of a ship in danger of being wrecked, to a passenger who was a clergyman, "we shall all be in heaven."

"God forbid!" was the prayer uttered of the divine.

THE PLANO

BREEDING ASSOCIATION

Announces the following

Valuable Stallions for Service

During the Season of 1873, at the

Barn of L. Steward, Plano, Ill.

PANIC

A beautiful Bay, eight years old, 16¾ hands high, weighs 1350 lbs. Can trot better than 2.40 when in condition. For form, style and way of going, is second to none.

PEDIGREE.—Panic is by McGregor's Warrior; his dam by Blackwood, a half sister to the dam of Toronto Chief. McGregor's Warrior was by Old Royal George; his dam was an imported mare, supposed to be thoroughbred.

Panic has proved himself a trotter getter, having sired some of the best Trotting Colts in Canada, one of them having trotted better than 2.40 as a four year old.

REVENGE

Thoroughbred, a Golden Sorrel, 16 hands high; for breeding and form he has not an equal in this country.

PEDIGREE.—Revenge by imported Monarch, 1st dam, Fashion, by imported Trustee, 2d dam, Bonnets o' Blue, by Sir Charles; 3d dam, Reality, by Sir Archy; 4th dam, by imported Medley; 5th dam by Imported Sentinel; 6th dam by Mark Anthony; 7th dam by imported Janus; 8th dam by imported Monkey; 9th dam by imported Silver Eye; 10th dam by Spanker.

Fashion was the most celebrated Race Mare of her age, winning 31 out of 35 races, 21 of which were four mile races. The races she lost she was out of condition, being beaten in much slower time than the slowest she made in her winning races. (See the pedigree of Revenge and Fashion in *Bruce's American Stud Book*, p. 308.)

Monarch, by imported Priam, bred by His Majesty King William IV, at Hampton Court, and imported by Col. Wade Hampton, of South Carolina. 1st dam, imported Delphine, by Walskers; 2d dam, My Lady, by Comus; 3d dam, the Colonel's dam, by Delphine; 4th dam, Tipple Cyder, by King Fergus; 5th dam, Sylvia, by Young Marske; 6th dam, Nerrett, by a brother to Sylvia; 7th dam, by Regulus; 8th dam by Lord Morten's Arabian; 9th dam by Mixbary; 10th dam by Malso Bay Barb; 11th dam by Bay Bolton; 12th dam by Coneyskin; 13th dam by Hulton's Grey Barb; 14th dam by Byerly's Turk; 15th dam by Bustler.

Monarch ran many races, and never lost a heat or a race. (See *Bruce's American Stud Book*, p. 56.)

YOUNG LION

A Canadian French Stallion, 7 years old, stands 15½ hands high, weighs 1400 lbs.; a Jet Black, with very heavy mane and tail; for splendid bone, style and actions, he is acknowledged by competent horsemen to be the best horse of his class that was ever raised in Canada.

PEDIGREE.—Young Lion, sired by Coeur de Lion, dam by Black Diamond, a mare that could trot in 2.40, and a winner on the turf.

YOUNG SCOTLAND

An imported Clydesdale, a beautiful Brown, four years old, stands 17½ hands high, weighs 1900 lbs. when in good flesh, has great bone and good action, and for a draft stallion has no superior in this country or any other.

PEDIGREE.—Young Scotland, sired by Old Scotland; his dam, a pure Clydesdale mare.

The Terms are as follows:

PANIC.—$100 to insure; $75 for the season; $50 for single leap.

REVENGE.—$100 to insure Thoroughbred mares; $50 to insure common bred mares.

YOUNG LION.—$25 to insure.

YOUNG SCOTLAND.—$40 to insure.

Pasture furnished for Mares from a distance. Accidents and straying at owners' risk.

PRIZES.

The Association offers the following prizes, to be awarded at the Kendall County Agricultural Fair of 1874, for Colts sired by their Horses:

For the best Colt sired by PANIC, $100 cash and the service of the Horse.

For the best Colt sired by REVENGE, out of a thoroughbred Mare, provided there are three entries, $100 cash; the best out of a common Mare, $50 cash; and service of the Horse.

For the best Colt sired by YOUNG LION, $25 in cash and the service of the Horse.

For the best Colt sired by YOUNG SCOTLAND, $40 cash and the service of the Horse.

Members of the Association not allowed to compete for the above prizes.

Plano, Ill., May 15th, 1873.-tf

FURNITURE.

Looking Glasses, Mattresses, &c., AT R. W. MOORE'S, 37 Sa Salle St.

Ottawa, February 15th, 1873.

COFFINS, CASKES, AND HEARE, 37 La Salle St.

R. W. MOORE.

Ottawa, February 15th, 1873.

GEORGE JEKYLL, Contractor & Builder

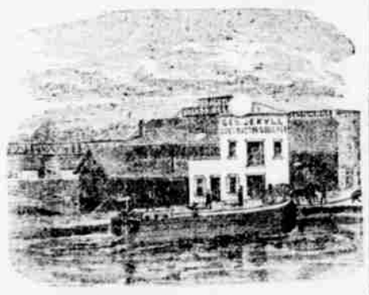

Manufacturer of

Sash, Doors, Blinds, Mouldings,

Pickets, Battens, &c.

Planing, Matching & Sawing.

Contracts Taken and Material Furnished at the Lowest Living Rates.

Shop on the Hydraulic Basin, west of the Starch Factory.

☞ Parties contemplating building will find it to their advantage to call on me before letting their work.

Ottawa, March 15th, 1873. GEO. JEKYLL.

Catholic Habits At Moore's.

Miscellaneous.

THE ORIGINAL

HOWE SEWING MACHINE,

With all the Valuable Improvements.

The Cheapest, Best, and Most Durable Machine Ever Invented!

Call and see them at the Agricultural Implement Depot, on La Salle Street.

FARMERS, ATTENTION!

I want it distinctly understood if you want any Farming Tools, I will sell them as low and give you as accommodating time as any man in the county. Every implement warranted to give entire satisfaction. The following is a partial list of goods that I have the exclusive sale of in this vicinity:

Reapers and Mowers,
March Harvesters,
Refrigerators and Ice Chests,

Perkins' Wind Mill,
Gilman Corn Shellers and Powers,
Sweepstakes Thrashers,
Chicago Pitts' " "
Buffalo " "
Vibrator " "
Feed Steamers,
Feed Mills,
Feed Cutters,
Fairbanks' and Victor Scales,
Furst & Bradley's Horse Rake,
Gophers, Churns, Washing Machines,
Champion Reapers and Mowers,
Adams Shellers,
Vandiver Planters,
Climax Planters,
Peoria Union Planters,
Improved Stars, $45 to $60,
Northwestern Planters,
Stalk Cutters,
Stalk Cutter Attachment for Plows.

Rubber Packing, Belting and Hose, wholesale and retail.

Ottawa, March 22, 1873 F. D. & S. VEITSKIL.

Ayer's Sarsaparilla

Is widely known as one of the most effectual remedies ever discovered for cleansing the system and purifying the blood. It has stood the test of years, with a constantly growing reputation, based on its intrinsic virtues, and sustained by its remarkable cures. So mild as to be safe and beneficial to children, and yet so searching as to effectually purge out the great corruptions of the blood, such as the scrofulous and syphilitic contamination. Impurities, or diseases that have lurked in the system for years, soon yield to this powerful antidote, and disappear. Hence its wonderful cures, many of which are publicly known of **Scrofula**, and all scrofulous diseases, **Ulcers, Eruptions,** and eruptive disorders of the skin, **Tumors, Blotches, Boils, Pimples, Pustules, Sores, St. Anthony's Fire, Rose or Erysipelas, Tetter, Salt Rheum, Scald Head, Ringworm,** and internal **Ulcerations of the Uterus, Stomach and Liver.** It also cures other complaints, to which it would not seem especially adapted, such as **Dropsy, Dyspepsia, Fits, Neuralgia, Heart Disease, Female Weakness, Debility** and **Leucorrhœa,** when they are manifestations of the scrofulous poisons.

It is an excellent restorer of health and strength in the Spring. By renewing the appetite and vigor of the digestive organs, it dissipates the depression and listless languor of the season. Even where no disorder appears, people feel better, and live longer, for cleansing the blood. The system moves on with renewed vigor and a new lease of life. 3

PREPARED BY

Dr. J. C. AYER & CO., Lowell, Massachusetts,

Practical and Analytical Chemists.

SOLD BY ALL DRUGGISTS EVERYWHERE.

73 SPRING CAMPAIGN 73

AT THE

Ottawa Furniture Depot

OF

RUSSELL & SON.

The subscribers open their 25th campaign with Enlarged Premises, age and experience, combined with youth and energy, and some other special advantages. They will try and make the Depot "Headquarters" in this county, at which to buy reliable Furniture at the smallest possible margin. Nearly all their plain Furniture is

Home-Made and Warranted.

They have now on hand and will keep replenished a large stock of plain and fancy

Children's Carriages at Unusual Low Prices.

UNDERTAKING.

They have in stock and will constantly keep a large assortment of Metallic Burial Cases, Caskets and Plain Coffins at very low rates. A good Hearse for city or country.

Ottawa, March 15, 1873. RUSSELL & SON.

DAILY HACK

FROM

Marseilles to Ottawa!

AND RETURN.

Leaves the Beckwith House, Marseilles, at 8 a. m.

Leaves the Ottawa House, Ottawa, at 5 p. m.

☞ All passengers, packages and express goods carefully transported to and from these places. Leave goods at the above named hotels. Fare and charges reasonable.

A Good Livery in connection with the hack.

WM. HUDDLESON, Manager.

J. S. EDDY, Proprietor. may24-tf

MAIERHOFER, DENT & CO.

Have the pleasure of informing the farmers of La Salle and surrounding counties that they are manufacturing at their large establishment, at the sidecut lock, near the main canal, in Ottawa, in a style and at a cheapness hitherto unapproached in Northern Illinois all kinds of

Agricultural Implements,

such as Common Scouring, One-Horse, and Fresh Plows, Harrows, Cultivators, Horse Rakes, &c.,

In short, all kinds of heavy farmers' tools. Their machinery is all new, perfect, and propelled by an abundant, never failing water power. Farmers are invited to call and examine their work, whether they wish to purchase or not. All work warranted.

Orders from a distance promptly attended to, and Implements placed on board canal boats or cars free of charge.

Ottawa, Dec. 28-1tf MAIERHOFER, DENT & CO.

FOR SALE.—The subscriber offers for sale, on reasonable terms, the following lands and town lots, situated in La Salle county, to wit:

FARMS.

10 Acres—W½ SW¼ of E½ NE¼ Sec. 2, T. 33, R. 3.
112 Acres—S½ N, of canal; E½ NE¼ Sec. 17, T. 32, R. 3.
80 Acres—W½ SW¼ Sec. 21, T. 34, R. 3.
160 Acres—NW¼ Sec. 27, T. 34, R. 3.

TOWN LOTS

Lots 5, 6, Block 3, State's Addition to Ottawa.
Undiv. Lot 11, Block 4, State's Addition to Ottawa.
Lots 1, 2, 3, 4, 5, 6, 9, 10, in Block 27, State's Add. to Ottawa.
Lots 8, 9, 10, 11, 12, 13, 21, 22, Block 28, State's Addition.
Lot 6, Block 86, State's Addition to Ottawa.
Lot 13, Block 33, Ottawa Centre.

The above will be sold for part cash down, and the residue on time to suit purchasers. For further particulars apply to Albert F. Ross, Canal office, Ottawa, Illinois.

Ottawa, May 1868.-tf R. K. GOODELL.

OSMAN & HAPEMAN,

PRINTERS,

Booksellers and Stationers,

No. 18 La Salle Street.

The Court House Square, OTTAWA, ILL.

FOR SALE.

The residence lately occupied by the Rev. M. E. Whipple, on the north front, containing fourteen rooms, with lot, with bearing fruit trees, vines, &c., will be sold on a bargain. Enquire of C. H. FRENCH, 14 Fort Opposite Hotel.

New Advertisements.

POSTPONEMENT!

Fourth Grand Gift Concert

FOR THE BENEFIT OF THE

PUBLIC LIBRARY OF KENTUCKY.

OVER A MILLION IN BANK

SUCCESS ASSURED.

A FULL DRAWING CERTAIN.

On Tuesday, 31st of March Next.

In order to meet the general wish and expectation of the public and the ticket-holders for the full payment of the magnificent gifts announced for the Fourth Grand Gift Concert of the Public Library of Kentucky, the management have determined to postpone the Concert and Drawing until

Tuesday, March 31st, 1874.

They have already realized

OVER A MILLION DOLLARS,

And have a great many agents to hear from.

No doubt is entertained of the sale of every ticket before the Drawing; but, whether all are sold or not, the Concert and Drawing will positively and unequivocally take place on the day now fixed, and if any remain unsold they will be otherwise called, and the prizes will be reduced in proportion to the unsold tickets.

Only 60,000 tickets have been issued, and

12000 CASH GIFTS.

$1,500,000

Will be distributed among the ticket holders.

The tickets are printed in coupons, of tenths, and all fractional parts will be represented in the drawing just as whole tickets are.

LIST OF GIFTS.

ONE GRAND CASH GIFT		$250,000
ONE GRAND CASH GIFT		100,000
ONE GRAND CASH GIFT		50,000
ONE GRAND CASH GIFT		25,000
ONE GRAND CASH GIFT		17,500
10 CASH GIFTS	$10,000 each	100,000
30 CASH GIFTS	5,000 each	150,000
50 CASH GIFTS	1,000 each	50,000
80 CASH GIFTS	500 each	40,000
100 CASH GIFTS	400 each	40,000
150 CASH GIFTS	300 each	45,000
250 CASH GIFTS	200 each	50,000
335 CASH GIFTS	100 each	32,500
11,000 CASH GIFTS	50 each	550,000
Total, 12,000 Gifts, all Cash, amounting to		$1,500,000

The chances for a gift are as one to five.

PRICE OF TICKETS.

Whole Tickets, $50; Halves, $25; Tenths or each coupon, $5; Eleven Whole Tickets for $500; 22½ Tickets for $1,000; 113 Whole Tickets for $5,000; 227 Whole Tickets for $10,000. No discount or less than $500 worth of tickets.

The Fourth Gift Concert will be conducted in all respects like the three which have already been given, and full particulars may be learned from circulars, which will be sent free from this office to all who apply for them.

Orders for tickets and applications for agencies will be attended to in the order they are received, and it is hoped they will be sent in promptly, that there may be no disappointment or delay in filling all. Liberal terms given to those who buy to sell again. All agents are peremptorially required to settle up their accounts and return unsold tickets by the 28th day of March.

THOS. E. BRAMLETTE,

Agent Public Library Ky., and Manager Gift Concert,

Public Library Building, Louisville, Ky.

"TRUE TO NATURE."

This First class Chromo will be given to every subscriber to

GODEY'S LADY'S BOOK FOR 1874

Whether to a Single Subscriber for Three Dollars, or in a Club of Six, for Fourteen Dollars.

Address L. A. GODEY,

N. E. cor. Sixth & Chestnut Sts., Philadelphia, Pa.

☞ See Terms in Lady's Book for other Clubs.

TAKES ON SIGHT.

Last and Best Combination for Canvassers, Agents and Salesmen!—HENRY WARD BEECHER'S family newspaper gives every subscriber a PAIR of the largest and finest OLEOGRAPHS—two most attractive subjects, that "take" on sight—painted by Mrs. Anderson, as companions for her "*Wide Awake*" and "*Fast Asleep*." Agents have IMMENSE SUCCESS; call it the "best business ever offered canvassers." We furnish the lightest and handsomest outfit, and pay very high commissions. ☞ Each subscriber receives WITHOUT FEE an extra two beautiful pictures, which are ready for IMMEDIATE DELIVERY. The paper itself stands peerless among family journals, being so popular that of its class it has the *largest circulation in the world!* Employs the best literary talent. Edward Eggleston's serial story is just beginning; back chapters supplied to each subscriber. Mrs. Stowe's long expected sequel to "*My Wife and I*" begins in the new year. Any one wishing a good salary or an independent business, should send for circulars and terms to J. H. FORD & CO., New York, Boston, Chicago, Cincinnati or San Francisco.

AGENTS WANTED.

$5 to $20 per day! Agents wanted! All classes of working people, of either sex, young or old, make more money at work for us in their spare moments, or all the time, than at anything else. Particulars free. Address G. STINSON & CO., Portland, Maine.

HORRIBLE!

I suffered with CATARRH thirty years, and was cured by a simple remedy. Will send receipt, postage free, to all afflicted. Rev. T. J. MEAD, Drawer 136, Syracuse, N. Y.

MONEY *Made Rapidly* with Stencil & Key Check Outfits. Catalogues and full particulars FREE. S. M. SPENCER, 117 Hanover St., Boston.

$10 to $100 in Wall Street often leads to a fortune. No risk. Thirty-two page pamphlet for a stamp. VALENTINE & CO., Bankers and Brokers, 39 Wall Street, New York.

Miscellaneous.

DR. J. B. WALKER,

Oculist and Aurist

Who has practiced in this city since 1858, may be consulted

AT THE CLIFTON HOTEL, OTTAWA,

On the FIRST SATURDAY in Each Month, As follows:

Saturday	Jan. 4, 1873	Saturday	July 5, 1873
"	Feb. 1, "	"	Aug. 2, "
"	Mar. 1, "	"	Sept. 6, "
"	April 5, "	"	Oct. 4, "
"	May 3, "	"	Nov. 1, "
"	June 7, "	"	Dec. 6, "

At all other times (as this is the only place he visits professionally) he may be found at Chicago.

OFFICE AND DISPENSARY:

181 South Clark St., cor. Monroe.

S. LOCKWOOD,

(Successor to Jackson & Lockwood.)

Wholesale and Retail Dealer in

HARDWARE,

IRON, STEEL, NAILS, SPRINGS, AXLES, BOLTS, ANVILS, VISES, THIMBLE SKEINS, CHAINS, MALLEABLE IRONS, RABBIT METAL, BLACKSMITHS' TOOLS, MECHANICS' TOOLS, HORSE SHOES, HORSE NAILS, WHEEL BARROWS, WAGON STOCK, CORN BASKETS, &C., &C.

Also a Full Assortment of Cutlery.

☞ Special attention given to orders by mail.

July 5th, 1873.

JULIUS KAPELSKI'S

Boot and Shoe Store,

No. 18 Main Street, near the Chicago, Burlington & Quincy Railroad Depot, Ottawa, Illinois. octl1-tf

AVILUDE,

Or Game of Birds. A valuable addition to the pleasures of the Home Circle. Price, 50c. For sale by OSMAN & HAPEMAN.

WEDDING AND INVITATION CARDS and Envelopes at OSMAN & HAPEMAN'S.

PLAYING CARDS, CRIBBAGE BOARDS, &c., at OSMAN & HAPEMAN'S.

Planing and Building.

PLANING MILL

Sash, Door and Blind

FACTORY.

Lumber, Lath, Lime, Nails, Builders' Hardware, &c.

COLWELL, CLARK & CO.

Have on hand LUMBER of all grades Lath, Lime, Hair, Plaster, Cement and Brick, Sewer Pipe, Drain Tile, Dimension and Cut Stone, Ottawa and Joliet Rubble Stone, Builders' Hardware of all descriptions, and Nails. Also Glass and Putty, Building Paper, &c.

The whole of the above materials having been purchased at the lowest wholesale figures, we will either sell or use them at the lowest market figures. Being extensively engaged in the

BUILDING BUSINESS,

And with the facilities we have, are prepared to complete and

Do Work Cheaper & Better than Any Other Firm.

We are fully stocked with Ready-made DOORS, SASH & BLINDS, manufactured from Well Seasoned Lumber.

☞ Lumber Yard—Hossack & Richardson's Docks.

☞ Office and Factory—La Salle St., opposite the Park House.

COLWELL, CLARK & CO

Ottawa, March 1st, 1873.

Miscellaneous.

LUMBER! LUMBER!

STRAWN & POWELL

DEALERS IN

LUMBER,

Shingles, Lath, Posts and Nails.

Also, Manufacturers of and Dealers in

Sash, Glazed and Unglazed, DOORS, BLINDS, MOULDINGS & BRACKETS.

PLANING MILL

In connection with the lumber yard, saving the expense and trouble of hauling your lumber to a mill for dressing.

☞ Lumber Yard and Planing Mill near the I. Bridge.

MONEY!

A few Thousand Dollars to Loan

Enquire of J. F. NASH,

At First National Bank of Ottawa.

feb8.

OTTAWA CENTRE

PLOW & WAGON SHOP.

JOHN VETTE

Begs leave to call the attention of the public to his well appointed facilities for manufacturing Wagons, Buggies, and various kinds of agricultural implements, such as drags, plows, cultivators, &c.,

ALL KINDS OF

REPAIRING

In the way of Blacksmithing, Wood Work, &c., promptly and cheaply done. Orders from abroad delivered on board cars or canal boat free of charge. JOHN VETTE

July 26th, 1873.

$10. ANY LADY, OR CHILD OVER 8 YEARS OF AGE, can now learn Madame Demorest's new method of making Wax Flowers, for only $2.50, by purchasing her new book of Instruction and an entire set of moulds. Or her book of Instruction in the beautiful art of making Foliage, which is a perfect representation of the natural leaf, and made without moulds or scissors. Price, only $2. Those books can be had from the author, MADAME DEMOREST, No. 473 West 41st street, New York, or at Osman & Hapeman's Book Store. nov29-1mos

5,000 No. 1 FIRE BRICK For sale by OTTAWA GAS Co January 25, 1873

MEMORANDUM BOOKS, a large and beautiful assortment at OSMAN & HAPEMAN'

GOLD PENS.—Faber's celebrated Gold Pens, the best made, for sale by Osman & Hapeman.

LEGAL BLANKS, OF REGULAR FORMS printed to order, by OSMAN & HAPEMAN.

NOTE, DRAFT AND RECEIPT BOOKS OSMAN & HAPEMAN'S

COUNTY SUPERINTENDENT OF SCHOOLS.

OFFICE IN OTTAWA.

At the High School—third ward. Office days, second and fourth Saturdays every month. jan18-'73

INITIAL PAPER, the best and most popular in use, OSMAN & HAPEMAN'S

Drugs.

HENRY G. COTTON.

(Successor to H. G. Cotton & Co.)

SOUTH SIDE OTTAWA

COURT HOUSE, ILLINOIS,

DRUGS AND MEDICINES

Paints, Oils, Glass, Kerosene Lamps, Lanterns, Stalls, Toilet Soaps, Perfumery, Pocket Cutlery, Razors & Strops, Patent Medicines, Combs and Brushes. Pure Wines and Liquors for Medicinal Purposes. Physicians Prescriptions Carefully Compounded. Farmers and Physicians from the country will find my stock of medicines complete. Warranted genuine and of the best quality. Walker's old stand 120 Main street. may31'70-tf

CITY DRUG STORE

SMURR & LORRIAUX, Props.,

Cor. La Salle & Madison Sts.

H. WALTHER'S

LADIES AND GENTLEMEN'S

ICE CREAM,

Confectionery & Notion Store,

And wholesale and retail dealer in stick and fancy Candies Oranges, Lemons, Figs, Cigars, Fishing Tackle, Croquet Sets, Toys, Notions, &c.,

14 *Madison St., 4 doors west P. O. corner*

Parties, festivals or families at all times supplied with

The Best of Ice Cream, Candies, Nuts & Fruits at the Lowest Market Prices.

Very thankful for past favors. Please call when in the city. H. WALTHER.

Ottawa, June 7th, 1873.

LARGE STOCK,

And

LOW PRICES.

FOR ANY ARTICLE OF

CLOTHING

OR

GENTS FURNISHING GOODS

Hats, Caps, Trunks & Valises,

REMEMBER

S. C. BARNETT,

The Clothier & Merchant Tailor,

No. 3 REDDICK'S BLOCK

Ottawa, Illinois.

Merchant Tailoring a Specialty.

May 25th 1872

Winter Styles of

HATS

AT F. C. PRESCOTT'S

24 La Salle St., Ottawa, Ill.

GEORGE J. BURGESS,

Gas, Steam & Water Pipe Fitter,

89 La Salle Street,

Opposite the Farmer's House, thanks the public of Ottawa for their liberal patronage, and begs to state that his experience of twenty five years in the business,

HE IS STILL ON HAND,

And will continue to supply at the lowest living rates, cast gas pipe, steam and water fittings, valves, steam and water gauges, cisterns, garden and force pumps, baths, water closets, iron sinks, hydrants, chandeliers, gas fixtures, and plumbers goods generally.

Gas Fixtures Re-Bronzed Equal to New.

Burial Robes,

Something Nice,

At Moore's.

TURNER HALL SALOON.

MARTIN KEIM.

The most convenient and the best regulated in the city.

Choicest German Wines

IMPORTED BY HIMSELF.

California Wines,

Pure Liquors.

The Best Cigar

MEALS AT ANY HOUR.

Free Lunch Every Morning

First door of Turner Hall, on La Salle St.

OTTAWA, March 25, 1873-tf MARTIN KEIM

JOB PRINTING OF ALL KINDS neatly done at the FREE TRADER OFFICE