SOCIETY
By Bertha Hempstead

The Helianthus Dancing club will give their next party on Wednesday evening, February 2, at Kellam hall. There will be a number of out of town guests here for the affair.

✤ ✤ ✤

The annual reception for the members of the Woman's Kansas Day club and their escorts, was given by Governor and Mrs. Capper Friday night at their home in Topeka avenue.

Receiving with Mrs. Capper were the speakers for today's program at the Woman's Kansas Day club meeting. The guests were introduced to the governor by Mrs. S. S. Estey, and standing in line were Governor and Mrs. Capper, Mrs. J. K. Codding of Lansing, Mrs. W. E. Atchison, Mrs. Eustace Brown, Mrs. C. T. Beatty of Chanute, Mrs. Homer Hoch of Marion, Mrs. C. L. Danner of Wilson, and Mrs. George W. Winans of Hutchinson.

Mrs. Estey has served as publicity agent for the club this year, having been appointed by the late Mrs. Eugene Ware, and reappointed by Mrs. W. D. Atkinson, presiding officer of the club since the death of Mrs. Ware. Mrs. Estey was gowned in lavender silk crepe, partly veiled in silver beaded net. Mrs. Capper's gown was of green crepe, heavily trimmed with lace. Mrs. Brown wore white satin, with draped bodice and skirt en train, with a drapery of gold lace. Mrs. Hoch's gown was of foulard silk in blue and green. Mrs. Atkinson wore white satin, veiled in black net. The overgown was edged with wide bands of black velvet, and the girdle was of black satin, worn with a red rose corsage bouquet. Mrs. Winans was gowned in black satin, trimmed with jet lace. Mrs. Danner's gown was of Dresden silk veiled with white and pinknet. Her corsage bouquet was of lavender orchids and lilies of the valley. With her costume she wore a long evening cloak of brocaded blue, lined with salmon pink satin.

It was suggested that as many of the guests as could do so, wear their wedding dresses. Mrs. W. D. Atkinson wore her wedding gown of white satin completely veiled in Duchesse lace. Mrs. H. O. Garvey wore an elaborate wedding dress of white crepe, with pointed basque, close fitting, wide skirt with heavy train, and trimming of point lace. Mrs. J. E. Caton wore Mrs. L. L. Kiene's wedding dress of white henrietta, combined with brocaded silk. The dress was made in princess style, with long train, and the drapery of the brocade, was caught with a large gold clasp. The trimming was of double ruffles of henrietta, finishing the neck and sleeves.

Mrs. J. M. McCown, of Emporia, one of the leading club women of the state, was a guest at the party, and wore a charming gown of the fashion of two generations back. The costume is what used to be known as an infare gown, worn on dress occasions after the wedding. It was of dove grey cloth, with jacket bodice, close fitting, of American Beauty satin. Mrs. McCown wore an aigrette in her hair.

Mrs. Norman Wear, who was one of the assisting women, was gowned in a black evening dress of satin, veiled with net spangled with jet beading and sequins. The gown was sleeveless, and cut low in the neck and worn with a scarf of white fur. Mrs. Charles Spencer was gowned in grey crepe de chine, with a trimming of lace. Mrs. J. K. Codding wore wistaria silk combined with black lace. Mrs. J. M. Miller of Council Grove, wore her wedding dress of white satin and lace. Mrs. A. O. Wellman was gowned in gold colored satin and white and gold lace. Miss Pansy Benton, of Oberlin, wore a charming gown of accordion pleated crepe. Her hat was a turban closely covered with white feathers.

The Capper home was simply decorated for the party with baskets of pink flowers in the drawing room. One on the dining room table was a low crystal bowl of jonquils and violets.

✤ ✤ ✤

A popular native daughter of Kansas, who is in Topeka today for the Kansas Day celebration, is Miss Esther Clark, of Lawrence. Miss Clark is perhaps the best known writer of verses in the state. She has published several volumes of poems. Among them are: "Verses of a Commonplace Person," and "Kansas and Other Poems." Her most popular work is a short poem, "The Call of Kansas."

Miss Esther Clark of Lawrence, Who Is in Topeka for Kansas Day.

Mrs. Cora G. Lewis of Kingsley, Member of the State Board of Education.

This has won much praise thoughout the country.

Miss Clark is the guest of Miss Bertha Hempstead and she and her hostess will be entertained at dinner Sunday noon by Mayor and Mrs. Jay E. House, and at tea in the afternoon by Miss Effie Graham. Miss Clark will return Sunday evening to Lawrence, where she is taking a degree in the university.

✤ ✤ ✤

Miss Mary Weightman entertained informally yesterday afternoon in compliment to Miss May Tomlinson, whose marriage to Mr. Raymond Kimmel of McLouth, will take place Feb. 5. The guests were the members of a sewing club to which Miss Weightman and Miss Tomlinson belong.

✤ ✤ ✤

Mrs. L. L. Kiene will entertain her bridge luncheon club Friday at her home on Van Buren street.

✤ ✤ ✤

Mrs. E. J. Shakeshaft will entertain La Douzaine bridge club next Monday afternoon at her home, 1101 West Tenth street.

✤ ✤ ✤

Mrs. Alice B. Love will give a dinner tonight for her niece, Miss Dorothy Herrington. The dinner will be given at Mills tea room followed by a line party at the Iris. The guests will be: Mrs. L. L. Kiene, Miss Herrington, Miss Maym Parsons, Miss Marguerite Kiene, Miss Helen Reinbach, Miss Francis Ford, Miss Gertrude Ford, Miss Elsie Cuthbert, Miss Eloise Sargent, Miss Juliet Brown, Miss Alice Hughes, Miss Frances Morrison, Miss Laurene Crary and Miss Dorothy Crane.

✤ ✤ ✤

Topeka is generally honored by a visit of the president of the United States at least once during his term of office, but it is not often that we have the privilege of entertaining the first lady of the land. Mrs. Hayes accompanied President Hayes on his western trip in the summer of 1[illegible] and Topeka at that time did the honors as hostess to the mistress of the White House. We are to have that pleasure once more on next Wednesday, when President and Mrs. Woodrow Wilson will be our guests for several hours.

An unusually large amount of interest is centered in Mrs. Wilson because she is a bride of only a few weeks and has been discribed in the papers all over the country as a most beautiful and charming woman as well as because she is the wife of the president.

A number of prominent Kansas women are on the committee which is to entertain the president's party while they are our guests. The ladies on the entertainment committee have not entirely completed their plans, but those who are to extend the courtesies of the city to Mrs. Wilson are: Mrs. Arthur Capper, Mrs. J. E. House, Mrs. W. E. Atchison, Mrs. W. O. Rigby, Mrs. Cora G. Lewis of Kinsley, Mrs. J. W. Orr of Atchison and Mrs. E. E. Murphy of Leavenworth.

The president's party will be entertained at luncheon at the home of Governor and Mrs. Arthur Capper. Covers will be laid for President and Mrs. Wilson, Mayor and Mrs. Jay E. House, Mrs. W. W. Webb, president of the Commercial club and Mrs. Webb and Governor and Mrs. Capper.

✤ ✤ ✤

The Topeka Federation of Women will hold their meeting Thursday in the assembly room of the Y. W. C. A. The meeting will begin promptly at [illegible] o'clock. The first hour will be in charge of the art department with Mrs. Catherine Hand chairman. Mrs. Bennett R. Wheeler will give a lecture on "Fra Angelico" illustrated on a screen by Mr. Clement Smith. Music will be furnished by Mrs. Parkhurst.

The second hour of the morning session will be in charge of the restry department with Mrs. A. A. Robinson chairman. A lecture "Care of Trees" will be given by Mr. Chas. Scott of the State Agricultural college. Mr. Scott is state forester. This will be followed by a discussion.

There will be a noon hour for the reception of new members which will be a social hour. The afternoon meeting will be in charge of the educational department with Mrs. C. B. Van Horn chairman and Mrs. W. D. Ross, assistant. The address will be given by Mrs. Geo. H. Whitcomb. Her subject will be "The Preparedness for Citizenship." Music will complete the program for the day.

✤ ✤ ✤

Word has been received by Miss Georgiana and Electa Sawyer from Seattle, Wash., announcing the marriage of their niece, Miss Marguerite Lembke, to Mr. Harry L. Fehr of San Francisco, which took place New Year's Eve at the home of the bride's parents, Mr. and Mrs. John Lembke. Only relatives and a few friends attended the wedding. Mrs. Fehr attended Washburn academy four years and while in Topeka made her home with the Misses Sawyer. After returning to Seattle she attended the University of Washington. Mr. Fehr is a mining engineer, having graduated from the University of Washington.

Mr. and Mrs. F. H. Roebuck announce the engagement of their daughter, Grace Ellen, to Mr. Theodore E. Jasperson, the marriage to take place early in the spring.

✤ ✤ ✤

All preliminary rehearsals for "Miss Nancy" are now over and detailed rehearsals for the entire production have begun. The management of "Miss Nancy" are glad to announce that Mr. Joe Risteen will play the part of John Berry. A group of club women witnessed the rehearsals of some of the feature dancing yesterday and were completely surprised and captivated by the wonderful feature dances to be in "Miss Nancy." Miss Howe, directing the feature dancing, has succeeded in getting the best of Topeka's talent, thoroughly schooled in the latest feature dances. Miss Howe stated last night that she marveled at the adept manner in which her feature dancers mastered the difficult work. It is only the interest kindled by the cleverness of the entire production that has made the cast so enthusiastic.

Miss Ruth Koester, Who Is to Play the Leading Role in "Miss Nancy."

Miss Ruth Koester, a popular member of the Theta sorority at Washburn college, will play the leading role. Miss Koester makes an ideal Miss Nancy, handling the lines with the adept manner of a professional. She has a number of song hits and her mannerisms are perfect, showing true instinct of the histrionic art.

✤ ✤ ✤

At the regular Sunday afternoon concert tomorrow afternoon at Grace cathedral, the "Song of Thanksgiving" by Maunder will be given. There will be a chorus of thirty voices and the solo parts will be sung by Miss Gohlke, soprano; Mrs. R. J. Shoemaker, alto; Mr. Glenwood Jones, tenor, and Mr. Herman Springer, bass.

✤ ✤ ✤

Miss Sara Quisenberry, the soprano of the vocal department and Miss Florence Lund head of the dramatic art department of Bethany college, will give a recital at the First Baptist church, Monday evening, January 31, at 8 o'clock.

The following program will be rendered:

Villanelle .... Del Aqua
Ouvre tes yinx blaux ...... Massenet
J'ai pleure' eu reve .... Kue'
Simesvers avoient des ailles .... Hahn
Miss Quisenberry.
"Lady Clare" .... Tennyson
Myself and I .... Fanny
Miss Lund.
Aria:
One Fine Day (Madame Butterfly) .... Puccini
Miss Quisenberry.
"The Raven" .... Edgar Allen Poe
Miss Lund.
In the Time of Roses .... Rhinehardt
Little Grey Blue Dove .... Rinsky-Korsakow
Bonnie Sweet Bessie .... Gilbert
Miss Quisenberry.
Miss Patty E. Miller at the piano.

✤ ✤ ✤

The alumna chapter of Kappa Alpha Theta will give a tea on Wednesday, Feb. 2 from 4 until 6 o'clock at the home of Mrs. Guilford Dudley, 901 Tyler street. All members in the city are invited to attend.

✤ ✤ ✤

Mrs. J. C. F. Whitney entertained a few guests at luncheon yesterday in compliment to Mrs. Holmes Meade, who will leave this evening for her new home in St. Louis, Mo. For several weeks Mrs. Meade has been honor guest at informal affairs given by her friends.

✤ ✤ ✤

At the meeting of the Kansas Council of women held yesterday Mrs. Alberta Corbin, of Kansas university, was elected president; Mrs. Mary Pearce Van Zile, of Manhattan, secretary; Miss Effie Graham, of Topeka, vice president, and Mrs. Sadie P. Grisham, of Cottonwood Falls, treasurer of the organization. Among those present were: Mrs. J. S. Simmons of Hutchinson, Mrs. Eustace Brown, Mrs. T. H. Kennedy, Mrs. Addie E. Brown, Mrs. Emma Wall, Dr. Alberta Corbin; Miss A. Winston of Lawrence, Mrs. J. K. Codding of Lansing, Miss Helen Eacher of Lawrence, Miss Flora Clough, D. G. E. MacLean of Wichita, Miss G. Pirscher of Ottawa, Miss A. R. Riddell of Emporia, Mrs. Genevieve Chalkley of Lawrence, Mrs. A. H. Horton, Mrs. Lee Monroe, Mrs. W. A. Johnston, Mrs. O. L. Moore, Mrs. J. D. McFarland, Mrs. Lillian Mitchner, Miss Effie Graham and Miss Evelyn Pierce and Miss Georgia Calac of Haskell Institute, who accompanied Mrs. Eustace Brown to Topeka.

✤ ✤ ✤

The Monday bridge club will meet with Mrs. H. A. Perry on Taylor street next Monday afternoon.

✤ ✤ ✤

Mrs. Lewis Greenwood will entertain at dinner tomorrow for Mr. and Mrs. F. M. Pelletier and Mr. and

Mrs. Arthur Capper, Wife of the Governor of the State.

Mrs. P. D. Hagon, who have recently come here from Sioux City, Ia. Mrs. Greenwood's home, before she came to Topeka was in Sioux City, Ia.

✤ ✤ ✤

Active Kappa Alpha Theta girls at Washburn college entertained with a dinner at their chapter house last evening. Red roses were used as the table decoration. On Tuesday evening the girls will give another small informal entertainment.

✤ ✤ ✤

Mr. and Mrs. H. A. Auerbach, 829 Buchanan street, will entertain members of an informal dinner club to which they belong at dinner Monday evening at their home on Buchanan street.

✤ ✤ ✤

Mrs. Frank Southwick will entertain the members of her sewing club Wednesday afternoon of next week.

✤ ✤ ✤

Miss Edith Ingham, who has been studying in Columbia university this year, left New York Wednesday by boat for Texas. Miss Ingham is to direct the diet of a large girls school in Denton, Texas.

✤ ✤ ✤

The first annual meeting of the Native Daughters of Kansas will be held in the assembly room of the Memorial building Monday afternoon at 2:30 o'clock.

Program follows:

Greetings .... Mrs DeWitte C. Nellis
Historian's report .... Miss Annabel Garvey
Duet "Rose of My Heart" .... D. Eardley Wilmot
Miss Birdine L. Chandler and Mrs. Clement K. Roose.
Address .... Governor Arthur Capper
The Value of Historical Records and Relics .... Miss Clara Francis
a. Oh Sleep! Why Dost Thou Leave Me .... Handel
b. Dawn in the Desert .... Gertrude Ross
Miss Marguerite Gohlke.
Miss Myrtle Radcliff, accompanist.
Reading (selected) . Mrs. A. W. Dana
Loyal Stepdaughters ....
Mrs. May Belleville Brown, Miss Effie Graham, Mrs. C. M. Sheldon
Music:
Three Native Daughters . Mrs. Cora Wellhouse Bullard, Mrs. D. L. McEachron and Miss Jessie Johnson
Kansas .... Miss Esther M. Clark

The officers are: President, Mrs. De Witte C. Nellis, first vice president; Mrs. F. P. MacLennan, second vice president; Mrs. Fargo, secretary; Mrs. W. S. Galloway, treasurer; Mrs. H. W. Donaldson, historian; Miss Annabel A. Garvey.

The directors are: Mrs. Arthur Capper, Mrs. J. C. Colvin, Mrs. H. C. Root, Mrs. B. Johnson, Miss Bertha Spencer, Mrs. L. H. Munn, Mrs. Mary Ward Lakin, Mrs. D. A. MounDay,

The committee chairman social, Mrs. Arthur Capper; program, Mrs. C. S. Gleed; membership, Mrs. H. C. Mulroy; press, Miss Nanon Herren.

Those in the receiving line will be: Mrs. De Witte C Nellis, Mrs. Arthur Capper, Mrs. S. J. Crawford, Mrs. J. P. St. John, Mrs. J. M. Miller, Mrs. D L McEachron, Mrs W. E. Lambertson, Mrs. Cora Wellhouse Bullard, Mrs. A. W. Dana, Mrs. Ida Ferres, Miss Jessie Johnson, Miss Effie Graham and Mrs. Paul Walker. Mrs. Will Curtis, Miss Alice Meade, Mrs. H. L. Bubb, Miss Altha Watson, Miss Mary Van Vechten, Miss Irene Horner, Mrs. R. Garver, Mrs. Glenwood Jones will act as ushers. An informal reception will follow the program and the guests will be shown through the rooms of the Memorial building.

✤ ✤ ✤

"In Girls of Yesterday and Today," historical pictures of association life will be given by all branches of the Y. W. C. A. in Topeka at the auditorium Feb. 18. This entertainment is part of the celebration of the fiftieth or jubilee year, of the Y. W. C. A. in the United States. The first association was organized in Boston in March, 1866.

The chief characters, "The Girl of Yesterday and the Girl of Today" will be interpreted by Miss Grace Dana, a typical college association member and Mrs. James McClure, formerly Miss Louise Allison, who has for some years been prominently identified with the city association.

The prelude consists of many of the songs of 1866. These songs will be sung by the Y. W. C. A. members of the Industrial Institute accompanied by the high school orchestra. The orchestra under Mr. Sherrill Smith will render the music charactic of each period through the whole program.

The prologue shows the condition in a New England city that were the prime causes for the beginning of the Y. W. C. A. Scene 1 will show the women of a New England town who meet to organize an association.

Scene 2 presents the procession of the years from 1866 to 1916, indicating as they proceed the changes in costumes and the growth of the movement.

At the opening of the third scene girls from many walks of life think they have nothing in common until Pippa with her abounding joy makes them aware of their common interests and they unite in singing "The Chain Song." The third scene then opens presenting a typical association in the evening. In this "gym" girls have a goblet game, the cooking class brings in good things to eat, etc. One of the chief features of this scene is a flag drill by girls in costumes of different nationalities. This is introduced to suggest that the movement in the United States is only part of a world movement for the association is organized in 44 countries of the world.

Just before the curtain falls on this present day scene, the figures of scene 1 appear in the background to recall to the present day their debt to the past for brave beginning. The characters will be taken by city college, and high school girls. In the procession of the years will appear many women who have served as directors of the association in its 29 years in Topeka. "Girls of Yesterday and Today" will be put on under the direction of Mrs. Katherine Hand and Mrs. Paul Walker assisted by Mrs. N. Abrahams, Miss Coover and Miss Helen Griffin. College and high school girls in costumes of 1866 will act as ushers.

✤ ✤ ✤

Members of the Crochet club will be entertained Tuesday afternoon by Mrs. C. P. Bolmar on Greenwood avenue.

✤ ✤ ✤

Notes and Personal Mention.

Miss Gladys Gaw returned home Wednesday from a trip to California.

Dr. and Mrs Ralph Johnson of La Junta, Colo., are the parents of a son, born January 23. Mrs. Johnson was before her marriage Miss Nellie Kaster of Topeka.

Mrs. E. E. Murphy of Leavenworth.

Mr. and Mrs DeWitt C. Nellis have as their house guests Mrs. John P. St. John of Olathe, Mrs. G. H. Greshan of Cottonwood Falls and Miss Allie B. Hazard of Kansas City. Mrs. St. John and Mrs. Greshan will remain until after the woman's federation meeting next week.

Mr. Ben Bear is spending a few days in Kansas City.

Dr. J. P. Kaster has gone west for a several days' trip through New Mexico and Texas.

Mrs. Lucia O. Case has as her guests for the Kansas day celebration: Mr. and Mrs. Otis L. Benton, Mr. and Mrs. E. F. Dean and Mr. and Mrs. H. D. Douglas of Oberlin and Mrs. C. B. Walker of Norton.

Miss Dorothy Park of Emporia is visiting Miss Dorothy Wahle.

Mrs. Clay McKibben of Dodge City is the guest of her parents, Mr. and Mrs. John Frizell, for a few days. She is on her way home from Evansville, Ind., and St. Louis, Mo., where she has been visiting for several weeks.

Dr. F. A. Koester left today for a trip to California. He expects to be gone several weeks.

Miss Cynthia Monroe left today for New York City, where she will spend the remainder of the year studying in Columbia university.

Mr. and Mrs. E. T. Cartlidge returned yesterday from California.

Mr. and Mrs. Elmer Barnes of Los Angeles, Cal., who have been visiting in Topeka the past week, left today for Denver, where they will spend a few days before returning home.

Mrs. C. C Lane of Rosemont, Colo., and Mrs. C. C. White of Burr Oak are the guests of Mrs. L. L. Kiene. They will leave tomorrow to visit friends in Lawrence.

Steinway piano, upright grand, plain curly mahogany case, scarcely used, perfect condition; cost $675; sell for $400 cash only. Mrs. George W. Hackney, 914 Monroe. Phone 863.—Adv.

Just a little better than would seem necessary—The Vesper Printing Co., 605 Jackson. Phone 77.—Adv.

Mrs. J. K. Codding, of Lansing, is the guest of Mrs. W. W. Bowman.

Mrs. Sherman Medill, of Leavenworth, is visiting Mrs. Festus Foster.

Mrs. Ted Ingham was in Topeka a few days this week, the guest of Rev. and Mrs. J. E. Ingham. Mrs. Ingham is on her way to her home in Boston, after a visit to her parents, Mr. and Mrs. Wickwire, of Larned.

Mrs. E. F. Lester, 1608 Polk street, has as her guests this week-end, Mrs. Addie E. Brown and Mr. and Mrs. F. H. Kennedy, of Lawrence.

Mr. Charles S. Sturtevant, who is a senior in the University of Kansas, is spending the week-end in Topeka.

Mrs. Holmes Meade will leave this evening for St. Louis, Mo., where she will join Mr. Meade, who recently located there.

Mrs. Monroe Black, of Oklahoma City, is the guest of Mrs. Frank Griggs this week.

Dr. Willis Coston will return Sunday evening from a business trip to Chicago. While there he attended a dental convention.

Mr. Robert Pierce and his son, Mr. Robert Pierce, Jr., and Mr. J. A. Cole have returned from a business trip to Alexandria, La. They also visited in New Orleans.

Mrs. D. R. Hite, who has been seriously ill, is improving and is able to be around in her home.

Mr. H. A. Spielman is spending a few days on business in Chicago.

Mr. S. E. Cobb attended a bankers' convention in Kansas City yesterday.

Mr. and Mrs. E. A. Campbell will go to Kansas City next week to attend the opening days of the automobile show.

Mrs. Fred B. Bonebrake, who has been ill with the grippe at her home, 1609 Topeka avenue, is improving.

Mrs. John Harmon, 815 Buchanan street, is quite ill at her home. A few days ago Mrs. Harmon slipped on the back porch step at her home. The fall resulted in the ligaments of her ankle being severely torn and the bone in her hand was broken.

Mrs. W. O. Rigby, Wife of the Topeka Postmaster.

Clary & Clary, wall paper and paint. 15th and Lane. Phone 1383.—Adv.

Miss Imogene Burnett of Clay Center will spend the week-end with her parents, Mr. and Mrs. J. A. Burnett, 1197 Clay street. Miss Burnett is supervisor of music in the grade school at Clay Center.

Mrs. Cora Graff of Deer Trail, Colo., is visiting Mr. and Mrs. J. F. Callihan and Mrs. W. H. Brown.

Mrs. Amos Burns, Jr., of Wichita, is the guest of Mr. and Mrs. Luther Burns this week. Mrs. Burns will leave Sunday evening for her home. Before coming to Topeka she visited in St. Louis and Kansas City.

Mrs. J. W. O'Bryon, of Lawrence, is the guest of Mrs. F. C. Elmore for a few days.

Mr. Dick Elmore is the weekend guest of friends in Emporia.

Miss Lake Goodwin, formerly of this city, is here visiting friends and relatives. She expects to soon return to Galveston, Tex., with her grandmother, Mrs. Joe Campbell.

W. A. McCarter, D. D. S. Orthodontist, 709 Mills bldg., prevention and correction of irregular teeth only.—Adv

Miss Estella Frisby, 1804 Lane street, entertained Miss Zela Perrine and her Sunday school class last night at her home. Those present were: Miss Marian Daugherty, Miss Elsie Harrison, Miss Ivy Wires, Miss Frances McGinnis, Miss Nellie Kern, Miss Josephine Wingert, Miss Louise Dunbar, Miss Margaret Brown and Miss Margaret Frisby, Mr. Frank Thomas, Mr. Charlie Payne, Mr. Tracy Ansel, Mr. Louis McDowell, Mr. Ralph Moles, Mr. Arthur Stickel, Mr. Lester McDowell and Mr. Ralph Deimler.

CLUB NOTES.

The Junior Atlantean club will meet Tuesday afternoon with Mrs. Samuel Lyman, 1326 Buchanan street.

The Clio club will meet with Mrs. F. L. Britton on Monday afternoon at her home, 1532 Central Park court.

The Seven Leaf Clover club will meet Thursday afternoon with Mrs. Neal, 1713 Park street.

The ladies' society of the First Methodist church will meet, in the church parlors, Wednesday afternoon, February 2, at 3 o'clock. All ladies are urged to be present.

Mrs. S. J. Hodgins, 216 Tyler street, will entertain the West Side Reading club with a musical next Wednesday afternoon.

The W. T. K. club will meet Thursday afternoon with Mrs. F. E. Luce, 604 Polk street.

The Golden Rule club will meet Friday afternoon with Mrs. W. T. Roehr, 1505 Clay street, with Mrs. Geo. Platt assisting.

The Musical Art society will not meet Monday evening as was previously announced.

Miss Florence Wellcome, 1021 Fillmore street, will be hostess to the members of the Lakota club Monday afternoon.

The Vespacecian club will meet with Mrs. Arthur Hodgins Tuesday, February 1, instead of as formerly announced.

The Amaranth club will be entertained Thursday afternoon by Mrs. Geo. W. Kowen, 1306 Van Buren street.

The Nineteenth Century club will meet Monday afternoon with Miss Ellen M. Scott, 1135 Western avenue.

KITCHING TO ATCHISON

Will Become General Agent of the Santa Fe in That City.

Mr. E. C. Kitching will go to Atchison Monday to take up the duties of general agent of the Atchison, Topeka & Santa Fe Railway company. Mr. Kitching is one of the popular young railroad men of Topeka, and a Santa Fe product. He entered the service of the company in 1903 as office boy, his first job being with the division superintendent. He studied to be a stenographer, and soon qualified for that kind of work. He went to the freight department in 1905, and filled various positions successfully till 1910, when he was appointed to be traveling freight agent. Now comes another promotion to the Atchison position.

The Chamber of Commerce, or the Committee of Forty, or whatever name Atchison's commercial organization is known by, will find Mr. Kitching good timber for membership. He is a live community booster, and can make a speech when the occasion demands. Speaking more frivolously, Mr. Kitching knows the late dance steps, is able to sustain a hand at bridge, and can sing. He was still single the last time he communicated with this department. Frank Jarrell, who knows both Kitching and Atchison, says the two fit.

Notice Eagles.

The funeral of our late Brother E. E. Ekman will be held at 2 o'clock Sunday from Shellabarger's chapel. The Fraternal Order of Eagles will conduct a service at the grave. We want all members to come who can possibly arrange it. Meet at Eagles home at 1 o'clock.

W. T. PRATHER, W. P.
B. F. HOLTWICK, Secy.

Adv.

EAST SIDE NOTES

[Items for this department may be phoned to 3915 or State Journal office.]

Mrs. Walter Cross entertained the members of the Vesta club Friday afternoon. Those present were: Mrs. C. E. Cox, Mrs. C. D. Webb, Mrs. G. R. Gross, Mrs. W. L. Cummings, Mrs. C. E. Goodrich, Mrs. A. P. Wolff, Mrs. T. F. Allen, Mrs. H. I. Derby, Mrs. E. L. Jones. Mrs. H. A. Kingsley was a guest. The next meeting will be held in two weeks with Mrs. H. I. Derby, 1307 Seward avenue.

Mrs. Eldon H. Seagraves will entertain the members of the Lotus club at their regular meeting next Tuesday afternoon at her home in Fifth street.

Mrs. Fred Skidmore and Mrs. Philip Meinhardt were guests Friday at the K. E. Dehl home in North Kansas avenue.

Mr. and Mrs. Francis Hess and family have moved from Highland Park to 1025 Jefferson street.

The meeting of the Fleur de Lis Art club has been postponed from February 2 to February 16, the meeting to be held with Mrs. Joseph Bower, 488 Wabash avenue, Oakland.

The meeting of the Kansas Sunflower club which was to have been held next Monday night with Mrs. Stanley Wagner, has been indefinitely postponed.

Mrs. Will Woodard and Mrs. Jack Cozad are here called by the sickness and death of their mother, Mrs. Anna Kerns, who died Friday at her home in Kaw street after a short illness with lockjaw. Her husband and two daughters, Miss Theresa and Miss Geneva Kerns, also survive her. The funeral service will be held Sunday morning at 11 o'clock from the Seward Avenue Baptist church.

Mr. and Mrs. Otis Rice and daughter Marie have returned to their home in Ellis, Kan., after a short visit at the Frank Davis home in Lake street.

Mrs. F. J. Warner has moved to the Amos Beeler home, 823 Madison street, where she will make her home.

Mrs. J. W. Orr of Atchison.

The Beeler family are temporarily with their daughter, Mrs. Roy Hoover, 506 East Ninth street.

Mrs. H. V. Strait will entertain the members of the Happy Hour club next Tuesday afternoon at her home in Reno street.

Next Tuesday morning prayer meeting No. 19 will be held with Mrs. Bates, 303 Klein street. The meeting will be led by Thomas E. Prout of the R. R. Y. M. C. A.

The regular meeting of Hive No. 14, Women's Benefit association of the Maccabees, will be held in Security hall next Thursday afternoon.

The meeting of Lockmaben Castle No. 768, The Royal Highlanders, will be held next Monday night January 31 at Bates hall Sixth and Jackson streets. The meeting will be followed by a dance for the members and friends.

Miss Maude Kemler has returned to her home in Basehor, Kan., after a short visit with Miss Mary Cunningham.

Little Mary French of East Tenth street met with a painful accident a few days ago, her arm was seriously necessary to close the cut.

Miss Mary Cunningham of Baker university, Baldwin, is spending the weekend with relatives here. Miss Cunningham will leave the first of the week for Emporia to enter her senior year at the State Normal.

Mrs. Harry McNair will entertain the members of the Golden Rod Card club Wednesday afternoon, February 9, at her home, 515 East Locust street.

W. R. Bollen of Manhattan K. S. A. C. is the weekend guest at the Sam Cunningham home in East Eighth street.

OAKLAND NOTES

[Items for this department may be phoned to 3915 or State Journal office.]

The regular monthly business and social meeting of the Oakland Forestry club was held Friday afternoon with Mrs. J. N. Graft in Thomas avenue. A paper, "Women in Early Kansas History," was read by Mrs. R. P. Taylor and roll call was answered by "Quotations from Kansas Authors." The members who attended the meeting were: Mrs. H. N. Oakley, Mrs. J. L. Heller, Mrs. O. C. Willsey, Mrs. H. E. Godell, Mrs. H. G. Shore, Mrs. William Vanorsdol, Mrs. R. P. Taylor, Mrs. Clara Johnson, Mrs. C. M. Reaugh, Mrs. J. C. Hanna, Mrs. O. M. Keats, Mrs. John Stamm, Mrs. Nannie Miller and Mrs. Graft. The next meeting will be an evening affair for the members and their families at the home of Miss Augusta Waite in Arter avenue, February 25.

Mrs. Guy Pepper will entertain the church Missionary society next

Mrs. Jay E. House, Wife of the Mayor of the City.

members of the Oakland M. E. Thursday afternoon at her home in Forest avenue. This is the regular monthly business meeting.

An afternoon at thimbles was given Thursday at the home of Mrs. Walter Hamill, at which time the Y. M. C. A. club was organized to meet at the home of the various members every two weeks. Mrs. Hamill was assisted by Mrs. Philip Stackelbach, Mrs. C. A. Webb and Mrs. Homer Allison. The members of the club are: Mrs. Clyde Slawson, Mrs. W. E. Benton, Mrs. Morgan Washburn, Mrs. Ira Hawver, Mrs. Joseph Bower, Mrs. C. A. Webb, Mrs. Roy Helms, Mrs. H. V. Strait, Mrs. G. F. Wettling, Mrs. Walter Hamill, Mrs. Philip Stackelbach and Mrs. Hamill. Mrs. W. E. Benton was elected president and Mrs. Hamill secretary and treasurer. The next meeting will be held February 9 with Mrs. C. A. Webb, 462 Freeman avenue.

The regular monthly meeting of the Good Samaritan class of the Oakland M. E. church will be held next Wednesday evening at the church.

Howard Oakowy has recovered from a serious attack of the grip.

Albert Ireland, of Holton, Kan., is visiting relatives and friends here a few days this week.

The following members of the Loyal Berean class of the Oakland Christian church met with Miss Mabel Keats last Wednesday evening at her home in Arter avenue; Miss Pearl Main, Miss Frances Main, Miss Katheryn Ralstin, Miss Edith Rook, Mrs. S. Courtney, Mrs. J. C. Hanna, Mr. Leonard Hanna.

Mrs. James Kelley is reported improving from a week's serious illness at her home in Michigan avenue.

Mrs. W. R. Jessop entertained the following members of the Ladies' Aid society of the Oakland Christian church last Thursday afternoon at her home in Oakland avenue; Mrs. C. M. Reaugh, Mrs. Dackenhausen, Mrs. R. E. Leeson, Mrs. George Anderson, Mrs. E. S. Wallace, Mrs. J. B. Heag.

The Oakland W. C. T. U. will have a "Mother's Meeting" next Tuesday afternoon at the home of Mrs. J. G. Hucy in Chester avenue.

$100,000 TO COLLEGE

St. Louis Tobacco Dealer Gives Lindenwood a Second Fund.

St. Charles, Mo., Jan. 29.—A second gift of $100,000 has been given to Lindenwood college here by James Gay Butler, a retired tobacco manufacturer of St. Louis, it was announced today by Dr. John L. Roemer, president of the college. A year ago Mr. Butler gave the college $100,000 for a dormitory, natatorium and gymnasium. The new gift of $100,000 will be used for a dormitory. Lindenwood college is a Presbyterian school for girls.

BIRTHS REPORTED

Certificates recording the following births were filed with the city clerk today:

To W. R. DUNHAM and wife, 200 Emmett street, January 27, a girl.

To ELDREDGE UPCHURCH and wife, 102 Woodruff, January 19, a girl.

To JOHN C. DUARTE and wife, 717 East Second, January 3, a girl.

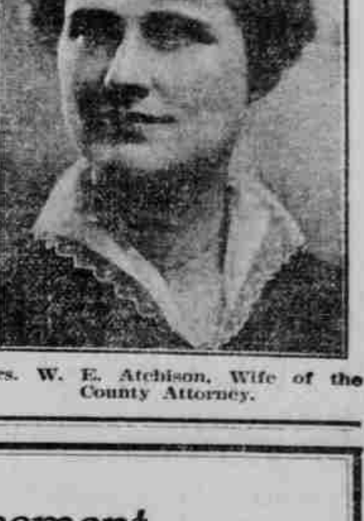

Mrs. W. E. Atchison, Wife of the County Attorney.

Grand Prize, Panama-Pacific Exposition, San Francisco, 1915
Grand Prize, Panama-California Exposition, San Diego, 1915

Baker's Breakfast Cocoa

The Food Drink Without a Fault

Made of high-grade cocoa beans, skilfully blended and manufactured by a perfect mechanical process, without the use of chemicals; it is absolutely pure and wholesome, and its flavor is delicious, the natural flavor of the cocoa bean.

The genuine bears this trade-mark, and is made only by

Walter Baker & Co. Ltd.

REG. U.S. PAT. OFF. Established 1780 DORCHESTER, MASS.

Strained Eyes

mean constant headache.

GLASSES FROM LEWIS

mean constant comfort.

W. J. LEWIS

The Highclass Eyeglass Man. Jeweler—Optician.

800 Kansas Ave. Sign Big Spex.

Announcement

While the fire of Thursday afternoon temporarily interfered with our business, we are in a position to handle our trade satisfactorily.

Spring stocks will be ready in the very near future. We will be pleased to see all our old customers and hope to make many new ones this season.

Topeka Millinery Co.

727 Kansas Avenue.