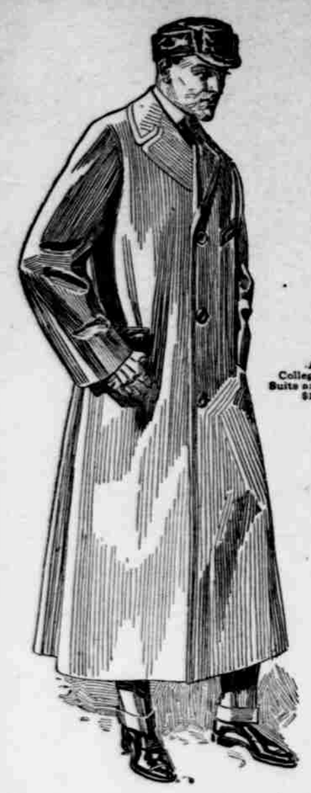

Adler's Collegian Clothes Suits and Overcoats $15 to $35

WE are setting the pace in men's clothing with those nobby Adler's Collegian Suits and Overcoats. Real character, excellence of tailoring and superb all-wool fabrics make them winners. Call and we will show you surprising values.

J. S. Stanifer

MAKE IT A RULE TO GO TO THE BANK EACH MONTH AND DEPOSIT SOME MONEY. IT WILL BE A GOLDEN RULE

When you have a bank account, you have a bank connection. Your CREDIT is better. You have more confidonce and self reliance. It will help you in every way.

Ask those who bank with us how we treat THEM.

Make OUR bank YOUR bank

STATE BANK & TRUST CO

Kentucky Carriage Works

W. Arthur Todd, Proprietor
Successor to B. M. Lackey

Rubber Tiring a Specialty

Horseshoeing and General Repairing

Sole Agent for

Columbus, Moyer and Houghton Buggies
besides many other brands

Cor. Second and Water sts Richmond, Ky

Stomach Out of Order? Belching Gas And Sour Food? Want to Relieve It?

Trying to think what upset your stomach or what it was you ate that caused the trouble? Listen! If your stomach is giving you trouble, if sour, gassy and upset, and what you just ate has fermented into stubborn lumps, your head dizzy and aches, belch gases, heartburn, breath foul, tongue coated—then take a PEPSINAID Tablet and in a few minutes the trouble will disappear. It's needless to have a bad stomach—a PEPSINAID Tablet taken occasionally keeps this delicate organ regulated—try it, and eat your favorite food with relish and without fear.

TRADE T.P.C. MARK
PEPSINAID
COMPOUND

Cures Indigestion, Dyspepsia, Sour Stomach, Gas, Heartburn and Other Disorders Arising From a Faulty Digestive System

PRICE 50 CENTS ANY DRUG STORE

The Climax===1 year $1

IS KENTUCKY IN NEED OF THE TAX REFORM?

What Happened in "THE COW COUNTIES" in California and Why "THE DOG TAX COUNTIES" in Kentucky Should Emulate Their Example

Until a few years ago the State of California was suffering under the same system of taxation which prevails in Kentucky although many efforts had been made to change it.

The average citizen is opposed to innovations as a general proposition and while the state suffered and the burden of taxation fell heavily on the small property owner, as it does in Kentucky, it was hard to arouse the people and capitalistic classes managed to keep the old law in effect and went on hiding their personal property and escaping taxation, as they do in Kentucky.

"Why is this man working so hard?"
"To get more land to pay MORE taxes."

A simple careless expression in a San Francisco newspaper caused a revolution of feeling and brought about the change which all Californians are now proud of.

The newspaper referred to printed an article to the effect that the same old Constitutional Amendment would be voted on at the November election and added facetiously that "the Cow Counties" would probably vote for it, and treated it as a joke.

The newspaper evidently underestimated the power of "the Cow Counties" as this little attempt at witticism made "the Cow Counties" sit up and take notice.

The people in "the Cow Counties" commenced to ask themselves: Why is it that farm lands and town property pay the bulk of taxes? Why are the owners of stocks, bonds, notes and other personal property able to get off scott free?

Have we a uniform system of taxation in practice as well as in name? And such like questions.

Well, the result was "the Cow Counties" in California determined to throw off the yoke and the amendment was overwhelmingly carried.

"Why is this man working so hard?"
"To hide his property and pay NO taxes."

The same conditions exist in Kentucky to-day and the same opportunity for a change presents itself and it is time for "the Cow Counties" in Kentucky to show their power and force a fair division of taxation.

By subjecting the millions of dollars of personal property to the payment of taxes and town lots would as in other states with laws. In Pennsylvania state tax on farm lands and town lots because the revenue from stocks, bonds and notes is sufficient for the purpose.

The dog tax in Kentucky produced more revenue in 1912 ($127,651) than all the taxes from bonds ($32,425), cash in banks ($64,240), and stocks in corporations ($14,000); total $110,665, while farm lands and town lots and improvements paid $3,177,360.

"The Dog Tax" Counties in Kentucky are in the same fix as "the Cow Counties" were in California and it is high time to quit barking and commence biting. A vote for the tax amendment at the November election will make the other fellow do some howling, if "the Dog Tax" counties will only do their duty and vote for the amendment and enable the legislature to frame laws to make all classes of property pay their legitimate share of taxation.

Extract From Report of State Tax Commission.

"We recommend, that the proposed Constitutional Amendment should be adopted by the voters of the state.

"This Amendment has been carefully drawn, its provisions are clear and plain.

"It follows precedents which have been tried and proved successful in other states.

"It authorizes practical changes, which, in our judgment, if adopted, will increase revenue, remove restrictions now handicapping valuable enterprises, and place Kentucky upon a fair plane with other states which have shown marked progress and prosperity, as a result of sane and sound revenue laws.

"It provides that any and all changes made thereunder in our tax laws up to 1917 must be approved by the people themselves after passage by the legislature and their approval may be made a condition after that time, so that the whole matter rests in the hands of the people.

"We consider the amendment necessary in order to enable the legislature to take the initiative in any effective revision of the revenue laws of the state, which have been condemned by the then State Tax Commissions and criticised annually by the State Equalization Board.

W. O. DAVIS, Chairman,
Woodford County.
ELWOOD HAMILTON, Sec'y,
Franklin County.
W. B. MOODY,
Henry County.
W. A. FROST,
Graves County.
L. C. OWINGS,
Jefferson County.

A Light Judgement

Two or three weeks ago the Era devoted considerable space advocating a bond issue to build roads in Oldham County. As far as we know it made about as much impression upon the minds of our readers as a kick from the left hind foot of a bull knat would make upon a solid wall of concrete.—La Grange New Era.

What Is The Answer?

Here is a problem in arithmetic that is puzzling all New York. It is taken from a very eld school book, and, despite its apparent simplity, the answers obtained are greatly at variance. The problem;

"A fox chased by a dog has 30 leaps the start of the dog. The fox taxes five leaps to the dog's three. But four lenps of the dog cover as much ground as seven leaps of the fox. At this rate, how many leaps will the fox take before the dog reaches it?"

What's tde answer.

Value of Good Roads.

Pennsylvania voters are soon to pass upon a proposed amendment to the state constitution authorizing a bond issue of $50,000,000 for building good rowds, and the Philadelphia Press, urging the farmers to cast their ballots for the measure, produces these irrafutable arguments:

"Fifty million dollars spent in this State for good roads would pay handsomely—nowhere a better bonus than upon the farmsteads which must reap a largs share of the general benefit.

"Good roads will open up readier connection between the farmer and his customers. They will enable him more easily to get his products to the railroads. He can travel across good roads to market where a bad road would make this impossible. He can, on a solid highway, spead out to create fresh markets in directions where to-day they do not exist. Good roads save time. This means money. They save labor and wear and tear. This means a cutting down of expenses How much more horseflesh is required on a farm where adjacent roads are lumpy, rutted, and in bad condition than where sound roads make the journey light! Good roads do for the farm exactly what they do for any new wild country: They make an inroad for business and they make an outlet for product. It is a simple matter of fact that where good roads have been built the farming business has improved and prospered just in proportion to the road facilities created. And the value of any property goes up for its having a sound road or roads within easy reach."

Some Day Those Guests Will Come

Honestly---Are You Ready?

We can give "that rich look" to your dining-room, parlor, or guest-room. We know the best things. It's our business

Lane's Richmond's Quality Store

PILES are curable. All kinds mean suffering and danger. The CAUSE is always internal. Dr. Leonhardt's HEM-ROID tablets produce amazing results by attacking the INTERNAL CAUSE. The piles are dried up and permanently cured. 24 days' treatment, $1.00. DR. LEONHARDT CO., Buffalo, N. Y. (free book) Sold by B. L. Middleton and all druggists.

DEMOCRATIC NOMINEES

COUNTY TICKET

For Representative
J. F. WHITE
For County Judge
W. R. SHACKELFORD
For County Attorney
R. H. CROOKE
For County Clerk
R. B. TERRILL
For Sheriff
V. B. BENTON
For Jailer
MORGAN TAYLOR
For Assessor
P. S. WHITLOCK
For School Superintendent
H. H. BROCK

CITY TICKET

For Mayor
SAMUEL RICE
For City Attorney
D. M. CHENAULT
For Police Judge
J. D. DYKES
For Chief of Police
D. F. POWERS
For Councilmen
T. T. COVINGTON
ROBERT GOLDEN
W. T. VAUGHN
EMIL LOHRISCH
T. S. TODD
S. A. DEATHERAGE

Maiden Ridge Nursery.

Save half your money and buy direct from the nursery. The Fall is the best time to set in Kentucky. I have all kinds of nursery stock, with prices very reasonable. Send for price list.

G. D. Smith, Richmond, Ky.
Phone 190. 2 8t

Campaign Whisky.

Jord Gibson was arrested as he stepped off the train Tuesday night by Marshals Gilbert and Hawkins and relieved of fiiteen quarts of whisky and placed in jail on the charge of having whisky in his possession for purpose of sale. Gibson claimed the liquor was for campaign purposes and that he been sent after it by certain parties identified with the Republican campaign. Thurshay the whisky was delivered to some of the Republican campaign managers upon statements and an affidavit that Gibson had been furnished money and sent after whisky and that same was to be used in the election. Gibson was released.—Irvine Tribune.

Deals

In Real Estate, Stock and Crop Reports of Special Interest : :

Turkeys have opened at 15 cents in Mongomery.

Green Clay sold to Wagers & Co., 50 hogs, averaging 200 pounds, at 8 1-4c.

W. A, Thomason bought seventy head of fat hogs from Charles A. Tabor, of Bourbon, at $7.25. C. A. Tabor delivered to Sudduth Bros., of Clark county, fifty head of feeding cattle that averaged 1,000 pounds each at $6.50 per hundred.—Paris Kentuckian.

C. R. Martin bought 17 head of hogs of Edgar Nield, at 7 cents. The bunch averaged 140 pounds. He also bought 17 head of 170-pound hogs of Jordon Carpenter, of Perryville, at $7.50, and a bunch of steers ranging from 700 to 1200 from Col. I. M. Dunn, at $4.50 to $5.50.—Danville Advocate.

Thurman & Peters yesterday held their annual sale of saddle-bred stock at their breeding establishment, Kalorama Farm, just outside of Springfield. The sale was attended by several hundred persons and was a success in every way. Thirty-eight head were offered and they brought from $210 to $645, the latter price for a suckling colt, the highest price ever paid for a saddle-bred youngster.

Messrs. Bean & Hutchins bought of Mr. K. Dunnigan twenty-seven 160-pound hogs and fourteen 150-pound hog of Mr. J. T. Jesse, at 7 cents; 16 hogs from Mr. Henry Orman, 6 of Mr. J. M. McGraw, 7 1-4 cents. At Robert Leigh's sale old corn brought $1.10 a bushel, new 85c, timothy hay $21 a ton, millet $15, oats $15, fodder 35c a shock, hogs $6 80, and aged mules $100 to $125. Thomas N. Coons has sold his farm of 99 acres in the Stoops neighborhood, this county, to Roy Byrd, at $170.—Mt. Sterling Democrat.

Public Sale

Thursday Nov. 20th

We will offer at public sale the entire estate of Mra Sue Doty, (deceased) to the highest and best bidder. This property consists of 72 acres of land lying just outside the city of Richmond, Ky. between the Irvine and Big Hill Pikes and fronting on both Pikes. This place has a good eight room frame dwelling house, good tenant house, good barn, good orchard, in fact all necessary out buildings and is well watered and conveniently fenced. This place will be sold in two or three tracts then as a whole. Also forty acres of land on the Kavanaugh lane joining John and Arch Doty. Also 8 3-4 acres of land on Big Hill Ave. inside the city limits, joining John R. Gibson on two sides and having about 400 feet frontage on Big Hill Ave. and about 400 ft. on Boggs lane. Has good four room dwelling house, good barn and other necessary out buildings. Also two four room cottages and lots in Richmond This property is all in good repair, three of the houses having been painted this summer. Will be glad to show this property to auyone before the sale. This sale will be held at the home place on the Big Hill Pike at 10 o'clock. Terms made known on day of sale or published later. For any information call on or address,

Adms. { Edgar T. Doty, Richmond. Ky.
R. A. Sparks, Mt. Vernon, Ky.

or Joe S. Boggs, Guardian and Trustee.
Longfellow Chenault, Auct.

Deafness Cannot Be Cured

by local applications, as they cannot reach the diseased portion of the ear. There is only one way to cure deafness, and that is by constitutional remedies. Deafness is caused by an inflamed condition of the mucous lining of the Eustachian Tube. When this tube is inflamed you have a rumbling sound or imperfect hearing, and when it is entirely closed Deafness is the result, and unless the inflammation can be taken out and this tube restored to its normal condition, hearing will be destroyed forever; nine cases out of ten are caused by Catarrh, which is nothing but an inflamed condition of the mucous surfaces.

We will give One Hundred Dollars for any case of Deafness (caused by catarrh) that cannot be cured by Hall's Catarrh Cure. Send for circulars, free.

F. J. CHENEY & CO., Toledo, O.

Sold by Druggists, 75c.

Take Hall's Family Pills for constipation.

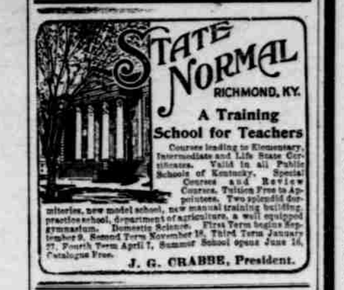

STATE NORMAL
RICHMOND, KY.
A Training School for Teachers

Courses leading to Elementary, Intermediate and Life State Certificates. Valid in all Public Schools of Kentucky. Special Courses and Review Courses. Tuition Free to Appointees. Two splendid dormitories, new model school, new manual training building, practice school, department of agriculture, a well equipped gymnasium. Domestic Science. First Term begins September 9. Second Term November 18. Third Term January 27. Fourth Term April 7. Summer School opens June 16. Catalogue Free.

J. G. CRABBE, President.

Public Sale

— OF —

LAND

At 11 A. M. on

Wednesday, Nov. 12, 1913

I will offer for sale to the highest bidder my farm consisting of 115 5 8 acres situated on Goggins Lane, adjoining the lands of H. B. Hanger, C. C. Stocker, Mrs W. E Luxon and immediately in the rear of the Luxon farm of which this land was originally a part. This farm is fine fertile land capable of producing anything that the best central Kentucky farm produces, is well watered by a large never failing spring, and has been in grass for more than fifteen years. Terms will be liberal and made known on day of sale.

Don't forget the date and hour of sale.

C. C. Wallace

Commissioner' Sale

W. S. Moberley, Plaintiff,
vs.
Dean Chenault, &c.

Under and by virtue of a judgment and order of sale, rendered at the October term of the Madison Circuit Court, in the above styled action, the undersigned Master Commissioner of said court will, on

Thursday, Oct. 30, 1913

On the premises, at 11 o'clock a. m., sell to the highest and best bidder at public auction; the following described tract of land, or so much thereof as will produce the sum of $4,434.83, the amount ordered to made.

A Certain Tract of Land,

Including the toll-house lot in Madison county, Ky., on the waters of Silver Creek and on the west side of the Richmond and Lancaster turnpike road, and being a part of the home farm of Ben L. Price, deceased, and bounded by the lands of H. J. Bennett, Wm. Shearer, M. C. Covington, etc., and containing 68 and 826-1,000 acres. A good residence and tobacco barn are on this land.

TERMS:—Said land will be sold on a credit of six and twelve months' time, the purchaser being required to execute bond, payable to the Commissioner, with approved security, bearing 6 per cent. interest from date of sale until paid, with lien retained to secure payment of the purchase money.

H. C. RICE, M. C. M. C. C.

Commissioner's Sale

Margaret McCord's Heirs Plaintiffs
vs
Margaret McCord's Heirs Defendants

Under and by virtue of a judgment and order of sale rendered at the October Term, 1913, of the Madison Circuit Court in the above styled action, the undersigned Master Commissioner of said Court will, on

WEDNESDAY, OCT. 29, 1913

in front of the Court House door in Richmond, Ky., at 11 o'clock a. m., sell to the highest and best bidder at public auction, the following described property:

A CERTAIN TRACT OF LAND

lying on the waters of Finley's Fork corner to George Deatherage and Sarah Dejarnett, and bounded by the lands of George Deatherage, Sarah Dejarnett, T. J. Dickerson, A. M. McCord and others, containing 116 63-100 acres.

TERMS—Said land will be sold on a credit of six and twelve months time, the purchaser being required to execute two sale bonds with approved security for equal amounts payable to D. A. McCord for seventeen eighteenths of the purchase price, each bond to bear six per cent from day of sale until paid; and two bonds for equal amounts with approved security payable to James W. Wagers, guardian for H. M. and J. H Thorpe, for one-eighteenth of the purchase price, or purchaser may pay cash if desired. A lien will be retained to secure the payment of the purchase money if sold on time.

H. C. RICE, M. C. M. C. C

Wall Paper

and

Interior Decorating

We take pleasure in announcing to our patrons and friends that we are better prepared to supply their wants in this line than ever before. We have a very complete line of new Wall Papers consisting of the

Latest Patterns and Designs

which we are offering at very low prices. We do our own work and guarantee same

Paints and Varnishes

We also carry a complete line the best Floor Paints, Floor Varnishes, Brushes, Pictures, Picture Frames and Mouldings. Call 446 and we will be glad to talk with you about your work.

B. Juett and Son

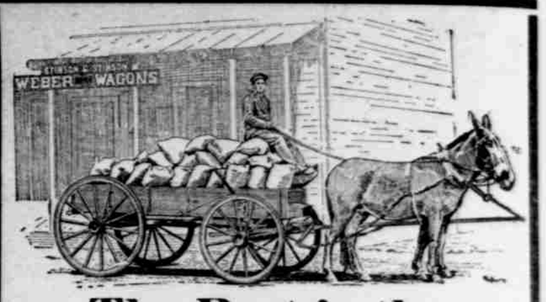

The Best is the Cheapest

Our John Deere Farm Wagons are the best to be had. They are made especially for us by the largest manufacturers of farm wagons in the world—a firm which has devoted several years to the making of farm wagons alone. Every wagon is made from the very best materials and contains many special features found in farm wagons of no other make. Don't wait for your old wagon to break down but come today and let us show you

Richmond Heating and Plumbing Co.

Telephone 270 Clay Building, Main Street

COULD SCARCELY WALK ABOUT

And For Three Summers Mrs. Vincent Was Unable to Attend to Any of Her Housework.

Pleasant Hill, N. C.—"I suffered for three summers," writes Mrs. Walter Vincent, of this town, "and the third and last time, was my worst.

I had dreadful nervous headaches and prostration, and was scarcely able to walk about. Could not do any of my housework.

I also had dreadful pains in my back and sides and when one of those weak, sinking spells would come on me, I would have to give up and lie down, until it wore off.

I was certainly in a dreadful state of health, when I finally decided to try Cardui, the woman's tonic, and I firmly believe I would have died if I hadn't taken it.

After I began taking Cardui, I was greatly helped, and all three bottles relieved me entirely.

I fattened up, and grew so much stronger in three months, I felt like another person altogether."

Cardui is purely vegetable and gentle-acting. Its ingredients have a mild, tonic effect, on the womanly constitution.

Cardui makes for increased strength, improves the appetite, tones up the nervous system, and helps to make pale, sallow cheeks, fresh and rosy.

Cardui has helped more than a million weak women, during the past 50 years. It will surely do for you, what it has done for them. Try Cardui today.

Write to: Chattanooga Medicine Co., Ladies' Advisory Dept., Chattanooga, Tenn., for Special Instructions on your case and 64-page Book, "Home Treatment for Women," sent in plain wrapper.

IF YOU WISH TO ARRANGE FOR A RANGE WE HAVE THE BEST IN QUALITY AND PRICE

MADAM: ARE YOU ENTIRELY SATISFIED WITH THE RANGE YOU ARE NOW COOKING ON?

THE HEALTH AND HAPPINESS OF THE WHOLE FAMILY DEPEND UPON THEIR HAVING WHOLESOME FOOD. COOKING AT BEST IS HARD WORK. SHOULD YOU NOT LIGHTEN YOUR WORK BY USING A LABOR SAVING NEW RANGE? WE HAVE THEM. COME SEE.

DOUGLAS & SIMMONS

Second Street Telephone 20

Advertising After Hours

After dark, the best lighted side of the street becomes the busiest. The brightest spot draws the crowd. Illuminate your show windows with

Edison Mazda Lamps

and let the people on the street see your offerings—even though your doors may be closed for the night.

It is the easiest and cheapest way to get business from the busy side of the street.

Kentucky Utilities Company, Incorporated