ear Amy:-

Laura has just been over to see me to tell me r troubles. She lost that maid she had that was ch a treasure. Now, if sh'ed buy linoleum for r kitchen floor, as I've begged her to do, she onldn't have so much trouble keeping help. It akes a kitchen or bathroom so much easier to keep ean, and besides, it always gives them a more atractive appearance. I've bought pretty new matings for my bedrooms this Summer. They give the ugs a rest, and are more sanitary, alse. Come ver and see them. Baby John dearly loves to play n the kitchen now.

Bye' Bye,

Lou.

.S.-Yo'll see dandy linoleums and mattings if you o down to

W. F. HIGGINS

FURNITURE, CARPETS, STOVES AND RANGES

PICTURES FRAMED TO ORDER

Opposite Hotel Glyndon Telephone 474

Come to Owen McKee, Richmond Ky. for dry goods and notions. Others do and why not you. tf

For Rent.

Warehouse near L. & N. depot and two elegant office rooms over Yeager's jewelry store. Colby Taylor, Phone 292. 33-tf

Rooms For Rent.

Two unfurnished rooms, or one furnished room, with light and bath. Mrs. Walter Stewart, 326 N. Second street. Phone 622. 33-tf

Curtains Washed.

Send your curtains to Callie Boyd to wash and stretch, at reasonable prices. 319 First street; Phone 135. 31-6t

Raincoat Lost.

Between Covington Co.'s store and arnes Mill. Return to Mrs. Lucretia otton or to Climax office and get reard. 34 2t

Attention, Ladies.

Hair Dressing, Shampooing and Manicuring. Best Richmond references givn. Elizabeth Tobannah, phone 331. 34 tf

Dry Cleaning.

Mrs. Richard W. Colyer, 433 Oak Street, has taken the agency in this city or the Lexington Dry Cleaning Co. Send your work to her. Phone 490. 33-tf.

Home Insurance Company.

For Fire, Lightning and Wind Insurance, call on T. H. Parke, of White Hall, agent for the Hurst Home Insurance Co. Phone 305-6 rings. 34-5t.

Report of Mrs. Taylor, City Nurse.

Following is the report of Mrs. T. J. Taylor, city nurse for the month of March:

Twenty-one professional visits to the sick; distributed 14 sheets, 14 pillow cases, three gowns to same, also magazines. Twelve visits of investigation. Asked the Mayor for $1 00 worth of provisions. Solicited and collected $27.50 for a bath tub for Caldwell High School. It is being used to advantage. Forty telephone calls made and received.

Very respectfully,
Mrs. T. J. Taylor.

Colored Revival.

Mary G. Evans, colored, who has for some time past been a missionary in China, will assist the pastor, Rev. Jackson, in a revival meeting at St. Paul's A. M. E. Church, this city, beginning Sunday, April 12. Everybody is invited to atted.

Try Lackey & Todd's teas and coffees. They are good. Pheone 62. 32-tf.

Banks Residence Sold.

Commissioner H. C. Rice sold Saturday at public outcry the B. L. Banks residence on West Main street, Mrs. Zelia Donalson, widow of the late John Donalson becoming the purchaser at $5,030. The property cost about $8,000.

Chautauqua.

It will be good news to hundreds of our people, both in town and country, to learn that we are to have Chautauqua again this summer, beginning Sunday, July 5, and continuing seven days. We have advice from Redpath headquarters that the program will be much stronger and better than ever before. Good last year and year before, wasn't it? Well, it's going to be better still this year.

Piano tuning and repairing by a competent man. Leave orders at the Richmond Piano Co., at Yeager's Jewelry Store. 33-3t

Thirtieth Anniversary.

"I pronounce you man and wife." These were the words spoken to Mr. John W. Wilson and Miss Addie Prather on Thursday, March 29, 1884. Sunday, March 29, 1914, was the thirtieth anniversary of the occasion. The "young couple," a little older than they were thirty years ago, celebrated the occasion by inviting about fifty of their friends and relatives to "break bread" with them. It was more than "bread-breaking" for Mrs. Wilson served a dinner to tempt the palate of a king or queen. She knows how. The table was beautifully decorated, the centerpiece being of Battenburg. Daffodils, white carnations and souvenirs added to the charm. After many pleasant after dinner chats the friends went their way wishing the "young couple" would have an anniversary dinner at least once every four months

MERCHANTS!

All indications so far are for a good fruit crop. Don't you think it would pay you, if you have not already placed an order for them, to get our prices on—

MASON JARS,
E. Z. SEAL JARS,
JAR RUBBERS.

Wholesale Grocers **Kellogg & Co., Inc.** Richmond, Ky

Manhattanhan and Wilson Bros. Shirts

We feature the best because they cost no more. They fit and you are pleased—

Our Men's Furnishings

Department is complete with the Newest and Best. Call in and equip yourself for Easter

Neckwear, Hosiery, Collars

and everything to be found in a Men's Furnishing Store

RICE & ARNOLD
THE ONE PRICE HOUSE

Excursion Postponed.

Big excursion to Espanolia, Fla., will be postponed until Tuesday, April 21. Be ready. BRUNER.

Public Speaking.

Prof. F. O. Clark will deliver an address on Horticulture at the Court House, Saturday, April 11, at 1:30 p. m. to the Farmers Union. The public is invited.

Birthday Observed.

On Friday, April 3, Mrs. Wm. Devore passed her sixty-fifth milestone on the journey of life. Her friends remembered her with a "Post Card Shower." Her children, too, did not forg t the day. Each one presented her with a gift of flowers. It was a beautiful tribute of love and affection, given by sons and daughters to a devoted and fond mother, and well deserved, too, by that faithful mother of forty years or more. A dinner was served, only the immediate family being present. Good-byes and "God bless yous" were said and thus the day ended, long to be remembered.

Gov. McCreary at Winchester

Gov. McCreary opened his campaign for U. S. Senator at Winchester Monday. A large and enthusiastic gathering of friends and admirers greeted him. Friends in numbers not only from Clark county but from Madison and adjoining counties were largely in evidence. The Governor made a fine speech on a high plane, no abuse, no belittling of any opponent. He declared that he intended to make the contest entirely upon his past democratic record and his ability to lead the party to victory in the final election of a Senator to take the place of Hon. W. O. Bradley and not upon the demerits or the mistakes of any of his opponents.

Just as we go to press, too late for publication, we have received a copy, the full text of his speech, which would make good reading but for want of time and space we cannot publish.

City Council.

Regular meeting of the City Council was held Thursday evening last. All councilmen present and Mayor Rice in the chair. Regular routine business was taken up and disposed of. The principal business was the question of building of a city work house and letting by contract the labor of city prisoners. This question had come up at the March meeting a month ago and at Mayor Rice's suggestion was postponed in order to allow the taxpayers think it over and an urgent appeal through the city papers was made to citizens generally to attend the Council meeting and express fully their opinions. After some discussion the vote was taken and resulted in a tie. The Mayor then voted "No" and thus the proposition was defeated. Mayor Rice believes that under the present conditions it would be unwise for the city to undertake the matter, that at some future time it would perhaps be the wisest thing to do, but not now.

Squire Jones was elected driver of the fire department in place of Gen'l. Nelson, resigned.

Call on Lackey & Todd for garden seed and seed potatoes. Phone 62. 32-tf.

The Phelps Sale.

The sale of land and personal property of the late Marcus A. Phelps took place Friday last. A large crowd was on hand and everything sold well. Tom Fox purchased 57 1-2 acres adjoining his farm at $105 per acre. The home place, with about 205 acres, was set aside as the widow's dower. The rest of the land was bought by the sons of Mr. Phelps. D. Mack Phelps got 43 3-4 acres at $90 and 113 acres at $62 - 50; Rufus Phelps bought 133 acres at $70; S. M. Phelps got 150 acres at $67 50, having bought this privately before the sale. Mules brought from $210 to $337 per pair; corn sold at $4 50 to $4 60; cattle very close to 10c; hogs 8c; farming implements brought good prices. Long Tom Chenault handled the sale in his usual hustling and business-like manner and secured lively bidding and good prices throughout.

Death of Miss Hazel Whitlock.

When the spirit of Hazel Whitlock took its flight and wafted its way back to the God who gave it, the light of a beautiful young life went out.

Miss Whitlock was the daughter of Mr. and Mrs. J. V. Whitlock. She was stricken with pneumonia, and her frail body could not withstand an attack of this dread disease. From the first it was thought that she could not recover. She passed away after a little more than a week's illness, in the early hour of Friday morning soon after 12 o'clock. Quietly and peacefully she passed from life unto death.

"So softly death succeeded life in her,
She did but dream of heaven and she
was there."

Miss Whitlock was in her twenty-first year: just budding into bright, beautiful wamanhood.

"Standing with reluctant feet,
Where the brook and river meet,
Womanhood and childhood fleet."

Besides her father and mother, she leaves a brother, Prof. Newlon Whitlock, of Montana, and a sister, Mrs. G C. Stocker, of this city, and many relatives and friends.

Brief funeral services were held at the family residences on the Tates Creek pike Saturday afternoon, conducted by Elders E B Barnes and C. K. Marshall. A large concourse of friends followed her body when it was laid to rest in Richmond Cemetery.

When the last prayer at the grave was ended, the last word spoken, the family and friends moved sadly and slowly away, leaving under a bank of flowers the mortal remains of Hazel Whitlock.

IN MEMORIAM.
(Contributed)

"With a cherry smile and a wave of the
hand,
She has wandered in'o an unknown land,
And left us dreaming how very fair
It needs must be, since she lingers there."

"None knew her but to love her" can most fittingly be spoken of Hazel Whitlock, this friend, who has passed from our midst.

Her young life was singularly bright and beautiful. Old and young were glad to claim her as a friend, for she possessed to a rare degree the power of radiating happiness. To her friends she was ever true and sympathetic; toward all she manifested good will; she spoke no unkind word nor cherished an unkind feeling. Her joyous laugh, her sweet, kind words and deeds, will remain with all of us and make us feel the happier because it was Hazel who spoke them.

In the lovely cemetery, which she so often visited with her schoolmates, she now sleeps, lulled by the music of the wind, the rustling of the leaves and the murmuring grass, but her gentle spirit lives behind her in the hearts of those friends who feel with me that the Great Gardener too truly gathers from among His flowers, the choicest to brighten and sweeten His mansions above.

H. H. Colyer For State Auditor.

Our esteemed Democratic servant, H H. Colyer, is proving to be a State-wide reacher in securing winning endorsements through the pushers of democracy in support of his ambition to be State Auditor, subject to the decision of the Democratic primary, August, 1915. This news is certainly gratifying to us, as well as to all Kentuckians who know him. The general public expression is: "Yes; I am for Colyer for any office wit hin our party." If the Democratic editors of Kentucky knew him as we do, they would cheerfully assist in pushing him to victory. The public needs just such men as Mr. Colyer in official positions.

You cannot place him wrong. On interviewing Mr. Colyer, we received the following report, which we are glad to get and certainly will support. He said:

"The reliable pledges made to me from every section of the State are sufficient to warrant my being a strong factor in the race, regardless of any political primary conditions that may arise. I am certain that my chances to win are exceedingly flattering. I know that I have a reliable following in Central and Eastern Kentucky that will be embarrassing to those that might seek to thwart my paospects The Democratic forces at home are a unit in support of my aspirations.

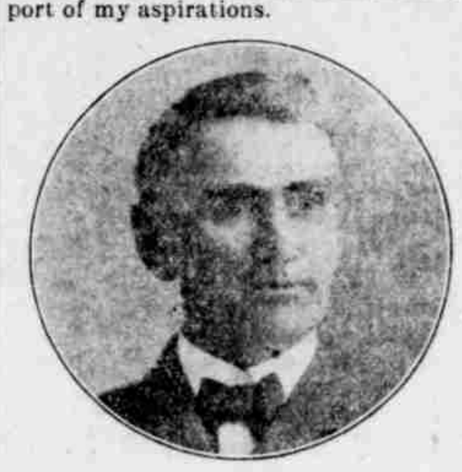

"My ambition to be State Auditor is not new. I have long since felt like the Democrats of the State would tell me when the prospect had ripened for my preferment to this office. The information now before me received from every section of Kentucky is sufficient to warrant the facts in my presentment. I am certainly going to fight for my chances.

"I was born and reared in the Eleventh District. My relatives and frieuds are sprinkled over a large portion of the State. I have fought the battles of Democracy for years without flinching. I knew nothing but loyalty to my party nominess. My political record is open for inspection. The past whispered suspicion of what I am now stating, may be transformed into the knowledge that I am in to stay and will fight to win.

"The wise, thinking army of private voters have abolished the old time corrupt convention methods; and by this noble act of freedom, every citizen today, whether he be a senator or wood chopper, can now have his vote registered as he desires at the polls. This system grants equal freedom to all and special privileges to none.

"Now, the further fact that these rights of suffrage are granted to a sovereign people, is an accepted definition of political equality.

"I believe that every aspirant's ambition should be measured by his loyalty and party service from the beginning of his freedom. These are a few of my strong reasons that have inspired me with a confidence that a creditable majority of the Democrats of Kentucky will, in August, 1915, reward me with the honor and authority of the office of State Auditor."

Piano tuning and repairing by a competent man. Leave orders at the Richmond Piano Co., at Yeager's Jewelry Store 33-3t

White Rock Eggs For Sale.

Best in Ky. $5, $3, 50c, per setting. From premium stock. Mrs. Geo W. Deatherage, Phone 269-2. 34-3t

Lookout For Him!

Assessor E. H. Bybee is on your trail! He don't want money, only wants your tax list. He began assessing April 1st, and must according to law complete his work by June 1st. Assessor Bybee will do his work thoroughly and accurately. He will fight it out on that line "if it takes all summer," but it won't take all summer for he goes to work earlyand stays with the job late.

A Live Wire.

Mr J. S. Stanifer, the "live wire" in the clothing business, has recentlg made some improvements in the interior of his business place; new shelving and more of it, and changes in location of certain departments of his stock. The improvements not only make it more convenient to the public to be served and to the salesmen who serve them, but it was almost a necessity to give more room for stock in order to take proper care of his already large and increasing business.

All Astir.

The members of Floating Canoe Tribe, No. 76, I. O. R. M., of this city, are all astir these days. In about one month the big pow wow will be held here and Indians from all parts of the State will assemble to take part in the great festivities and smoke the "Pipe of Peace." The local tribe is one of the best in Kentucky and everything possible is being done in the way of preliminary work to make the coming event one of the most notable gatherings in the history of Redmanship. All committees have been appointed, the ground is being laid out for the erection of wigwams, material is being gathered and soon the camp fires will be started and cast the reflection of their ruddy glow over hill and dale and vale. A grand reception will await the Big Chiefs upon their arrival and form a grand pageant of weird and scenic beauty. There is a possibility of a number of pale faces losing their scalps when the war dance starts and the Indian pot begins to boil.

April Court Day in Richmond.

Monday dawned with a clear sky and beautiful sunshine. There was a large crowd of people in the city, the ground not being in condition to work. There were a large number of mules on the market. Some were sold at good prices, many remaining unsold. They ranged from $100 to $227.50 per head. At the stock yards there were about 1,200 cattle on the market. They also sold at good prices, ranging from 4 to 9 cents per pound. There were only about one car of sheep, which brought a good price. Hogs brought about 8 cents per pound. The number on market was not large. There were also sold at auction a good number of buggies and cheap horses and mules. Altogether the day was not an extra brisk one though much business was done.

Pure Indian Runner Duck Eggs, 50c a setting. Mrs. C. W. Cobb, Red House, Ky. 33-tf.

Phone to 614 if you want a really good beefsteak or a choice roast; groceries too. M. M. Hamilton. 31-tf

R.C.H. COVINGTON CO

No Matter

what time of year or what the occasion may be---whether it be Xmas, July 4th or Easter.

No matter what your size may be or how particular your taste --- or how limited your price may be. Here you will always find the CORRECT APPAREL for just that occasion; so get the "COVINGTON HABIT" and then you can truthfully say "I should worry"

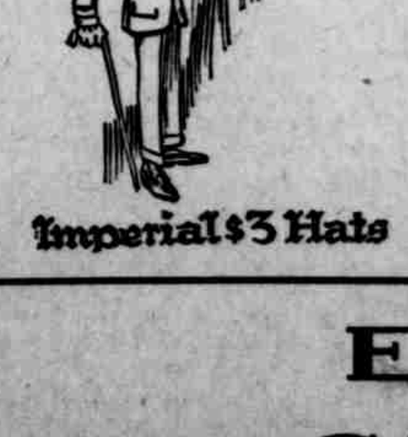

Imperial $3 Hats

Imperial $3 Hats

Sunday, April 12, 1914

The whole world will be one grand panorama of Dress. Easter Sunday, the day of new life, men and women like the trees and grass will answer the Call of Nature and Bud Out in their spring attire.

Be A Leader---not a follower. Wear the Best and Newest first Look at the Best Dressed Men and then look at the name on their garments and you will see "COVINGTON"

EASTER CLOTHES

RICHMOND KENTUCKY