CENTRAL RECORD

EVERY WEEK BY

LOUIS LANDRAM, Publisher.

LANCASTER, KENTUCKY.

TERMS { One Year, in advance.....$1.00 / Six Months " .....50 / Three " " 25

FRIDAY, October, 21 1898.

KENTUCKY MASONIC HOME

The Grand Lodge Decides to Build One—$40,000 of the Necessary $50,000 Has Been Already Raised.

LOUISVILLE, Ky., Oct. 19.—The grand lodge of Kentucky Masons at its session Wednesday unanimously adopted the resolution reported by its special committee which recommends non-intercourse between the grand lodge of this state and the grand lodge of Washington, because of the action of the latter in recognizing Negro lodges. The motion to adopt was seconded by 50 master masons.

It was also decided to build a home for aged and infirm masons, $40,000 of the necessary $50,000 for this purpose having been raised, $10,000 within the last year. The grand lodge pledged itself to donate $1,000 for ten years in order to secure the remaining $10,000.

Louisville Court Reversed.

FRANKFORT, Ky., Oct. 19.—In the court of appeals Wednesday Judge Burnam handed down an opinion reversing the decision of the Jefferson common pleas court and remanding back for further trial the case of Wade Overall against the Louisville Electric Light Co. Overall, while in the employ of the Ohio Valley Telephone Co., and while engaged in fastening a guy wire to one of its poles, came in contact with one of the wires of the defendant, receiving a severe shock. He sued the company, but lost his case in the lower court.

Executive Clemency Refused.

FRANKFORT, Ky., Oct. 19.—Gov. Bradley examined the petitions for pardon in the following cases and refused to grant them: Adam Hensley, of Boyd county, malicious shooting and wounding; Chas. Whaley, of Harrison county, cattle stealing, and J. A. Messar, of Boyd county, charged with a felony. In passing on the Whaley case, the governor wrote on the papers: "The fact that the defendant has a deserving wife and children does not excuse. He gives no other reason why he should be pardoned."

Two Kentucky Regiments.

FRANKFORT, Ky., Oct. 19.—The 1st Kentucky (Louisville Legion) will be the last volunteer regiment to leave Porto Rico, and will only come home when a regiment of regular cavalry arrives to take its place. The soldiers of the 2d Kentucky regiment are again in camp at Lexington to be mustered out of service. It will probably require ten days to complete the muster out.

Awarded $1,090 Damages.

GEORGETOWN, Ky., Oct. 19.—In the circuit court in the case of Elbert Jackson against the Queen and Crescent railroad, the jury awarded the plaintiff $1,090. In July last Jackson, who is 16 years old, was thrown from a flat car at Donerail, and had his arm cut off above the elbow by the train. He sued for $1,995.

Took Laudanum and May Die.

HENDERSON, Ky., Oct. 19.—Mrs. Annie Farnsworth's domestic relations were unhappy. Her husband had left her, and to end her troubles she took laudanum Tuesday afternoon. Her condition was discovered and physicians were summoned, but the chances are that she will die. She is only 25 years old.

For a Side Track.

GREENUP, Ky., Oct. 19.—Garrett Wall, jr., purchased Tuesday of Wm. Biggs, jr., J. D. Biggs and Philip Reiley, at Zion Station, this county, for the C. & O. railway, a strip of land 3,000 feet long to be used for extension of side track at that place. The C. & O. has the same length of track now, but it is not sufficient for the business.

The Old Officers Re-Elected.

ASHEVILLE, N. C., Oct. 14.—The old officers of the Liquor Men's association were re-elected. Louisville, Ky., was selected as the next place of meeting.

Will Not Combine.

LOUISVILLE, Ky., Oct. 18.—It was announced here Monday from New York that the proposed combination of plug tobacco manufactures is a thing of the past. Two Louisville factories were to have been included in it, but their owners refused to sell.

Diphtheria Closes a School.

RICHMOND, Ky., Oct. 17.—The public school at Red House, six miles north of here, has been closed on account of an epidemic of diphtheria. Two deaths are reported.

Drowned in the River.

TOMKINSVILLE, Ky., Oct. 15.—Wm. Wilburn, of Salk Lick Bend, Ky., while crossing the Cumberland river in a skiff, was seized with an epileptic fit. He fell into the river and was drowned.

Louisville Machinist Killed.

LOUISVILLE, Ky., Oct. 17.—James D. McLay, a machinist at the Louisville & Nashville shops, was run over and instantly killed by a Louisville & Nashville freight train. He was 66 years old and leaves a family.

How to Prevent Croup.

We have two children who are subject to attacks of croup. Whenever an attack is coming on my wife gives them Chamberlain's Cough Remedy and it always prevents the attack. It is a household necessity in this county and no matter what else we run out of it would not do to be without Chamberlain's Cough Remedy. More of it is sold here than of all other cough medicines combined.—J. M. NICKLE, of Nickle Bros., merchants, Nickleville, Pa. For sale by R. E. McRoberts. 1m

A MEMORIAL BUILDING.

The Confederates Will Erect One to Hold War Relics at Lexington—Daughters of the Confederacy Leading.

LEXINGTON, Ky., Oct. 17.—A movement is on foot among leading ex-confederates to erect a memorial building here in which to place the relics of the war between the states. The Daughters of the Confederacy all over the state are expected to take hold of the enterprise, and as Lexington is the most centrally located city and the home of President John Boyd, of the Confederate Veteran Association of Kentucky, and as he has the largest collection of confederate relics, it will undoubtedly be located here. It is likely that the splendid collection of war relics of Maj. Geo. R. Cockrell, of Cumberland Gap, will be secured for this museum.

Miss Breckinridge to Wed.

LEXINGTON, Ky., Oct. 17.—The marriage of Miss Mary Breckinridge, daughter of Gen. Joseph C. Breckinridge, takes place in this city next Wednesday night at 8 o'clock. The ceremony will be performed at the home of her aunt, Mrs. H. M. Skillman, on north Broadway. The groom is John F. Hines, of the United States navy. The attendants will be Miss Hayesel Breckinridge, sister of the bride, and Mr. Krank, of the navy.

The Governor Pardoned Her.

FRANKFORT, Ky., Oct 17.—Gov. Bradley granted a pardon to Miss Minnie Crow, of Hardin county. Miss Crow had loved not wisely but too well, and to keep her little babe from starving she stole a watch and went to Louisville to sell it. She was arrested for the theft, but her friends rallied and gave bond. It was proved so conclusively that she told the truth as to why she stole the watch that he pardoned her before trial.

Navigation Repairs.

LOUISVILLE, Ky., Oct. 14.—The Louisville and Portland canal is closed and will remain so for several weeks. The government is engaged in making repairs which will make navigation by means of the canal much better. Lower river boats are forced to land at New Albany. Thousands of fish were left in the shallows which could be caught by hand.

I. O. O. F. Home Dedicated.

FAIR GROUNDS, Lexington, Ky., Oct. 14.—The Odd Fellows' Widows' and Orphans' home was dedicated here Thursday with impressive ceremonies. A special train brought the grand lodge from Winchester. A large crowd was present. The address was delivered by Sam Small. Mrs. Clay was selected as permanent matron.

Struck by a Racer.

HENDERSON, Ky., Oct. 15.—At the fair Friday, when 100 policemen were in line of march, Sergt. John Doran, of the sixth platoon, was struck when crossing the race track by Annie Blackburn, a racer at full speed. He was knocked senseless, and is in a dangerous condition. The mare fell and broke her neck.

The Reward Offered for Howard Clark.

FRANKFORT, Ky., Oct. 15.—Officials here are of the opinion that the Owensboro officers can not collect the reward offered by the state for the apprehension of Howard Clark, who was killed at Rockport, Ind., a few days ago. They will investigate the matter further when the officers present their claims.

Private Wellington Harlan Dead.

LEXINGTON, Ky., Oct. 14.—Private Wellington Harlan, jr., of the 2d Kentucky, nephew of Supreme Justice Harlan, and one of the wealthiest young men in Mercer county, died Thursday at his home in Harrodsburg of typhoid fever. He was brought home sick from Chickamauga park a month ago, and was convalescent, but had a relapse a few days ago.

One Cent and Costs.

OWENSBORO, Ky., Oct. 18.—In the $2,000 damage suit of Mrs. Alice Wolf against Police Lieutenant Minter Bennett for unlawfully entering her house the jury rendered a verdict for the plaintiff of one cent and costs.

Ex-Mayor Duncan a Colonel.

LEXINGTON, Ky., Oct. 15.—Ex-Mayor Henry T. Duncan, of this city, has been appointed colonel on the staff of Gov. Bradley.

Fatally Injured by a Street Car.

LOUISVILLE, Ky., Oct. 15.—Charles Catterson, a constable, was struck by a street car Friday night and fatally injured.

Charged With Murder.

LEXINGTON, Ky., Oct. 15.—J. C. Kickerbocker, colored, of the 10th immunes, who shot Will Anderson, colored, in a Water street saloon Monday night, was arrested Friday and charged with murder, Anderson having died Thursday night.

Farmer Dies Suddenly.

HENDERSON, Ky., Oct. 14.—G. G. Griffin, a very prominent farmer of this county, aged 48 years, died suddenly at his home Thursday morning of heart disease.

Pardon Refused.

FRANKFORT, Ky., Oct. 15.—The petition of Daniel Oliver, of Knott county, sent to the penitentiary for manslaughter, was examined Friday by Gov. Bradley and executive clemency was refused.

Safe-Blowing at Caseyville.

MORGANFIELD, Ky., Oct. 14.—Wednesday night burglars robbed Harth Bros.' store at Caseyville, blowing open the safe, and got several hundred dollars. Two suspects have been arrested and are held here for trial.

A Short Sad Story.

A Cold.
Neglect.
Pneumonia.
Grief.

Had Foley's Honey and Tar been used this story would have had a happier ending. 1m

PREACHERSVILLE.

Corn is current here at $1 per barrel delivered.

A. J. Thompson bought of George Anderson six hogs for $3 15 per hundred.

Mrs. Bettie Rigsby sold a suckling mule to J. C. Fox for $35,

Old Aunt Mary Stephenson, a colored woman 104 years old died here last Saturday night.

Mrs. James Lawrence, who has been sick for some time, is much better at this writing.

Our little boy was afflicted with rheumatism in his knee; and at times unable to put his foot to the floor. We tried in vain, everything we could hear of that we thought would help him. We almost give up in despair, when some one advised us to try Chamberlain's Pain Balm. We did so, and the first bottle gave so much relief that we got a second one, and, to our surprise, it cured him sound and well.—J. T. BAYS, Pastor Christian church, Neodesha, Kansas. For sale by R. E. McRoberts. 1m

Joe Pettus is at home for a few days before returning to his company at Lexington. Miss Annie Payne, of Lebanon, is visiting her grand-mother, Mrs. Payne. Mr. Holtzclaw, of Missouri, is visiting his brother, Benj. Holtzclaw this week.

It Hits The Spot.

When suffering from a severe cold and your throat and lungs feels sore, take a dose of Foley's Honey and Tar. When the soreness will be at once relieved, a warm grateful feeling and healing o parts affected will be experienced and you will say: "It feels so good. IT HITS the SPOT." It is guaranteed.

NOTICE.

On Monday, October 24th, 1898, sealed bids will be received on contract awarded by the Fiscal Court of Garrard county, for the renting and conducting of the work-house in and for Garrard county, Kentucky, for the year 1899.

The said Fiscal Court reserves the right to reject any and all bids.

R. A. BURNSIDE,
Judge of Garrard County.

ORGANIZED 1883.

CITIZENS NATIONAL BANK,

OF LANCASTER, KY.

Capital, - - $100,000
Surplus Fund 15,000

BUSINESS SOLICITED.

Careful and Prompt Attention Guaranteed

J. M. HIGGINBOTHAM.....President
LEWIS Y. LEAVELL..... Vice-President
B. F. HUDSON.....Cashier
W. O. RIGSBY..... Assistant Cash'r
C. D. WALKER.....Bookkeeper

DIRECTORS:

J. M. HIGGINBOTHAM, LEWIS Y. LEAVELL,
J. S. JOHNSON, T. M. ARNOLD,
H. C. ARNOLD, JR. B. F. HUDSON.
ALEX. GIBBS, J. J. WALKER
JACOB Y. ROBINSON.

NEW LIVERY.

I have purchased the Walker stable and am prepared to furnish the

Very Best Rigs

on the shortest notice. Special attention given Commercial Travelers.

RICE BENGE

1893

THE

NATIONAL BANK

CAPITAL $200,000.00 } —OF— { SURPLUS. $65,000.00.

LANCASTER, KY.

A. R. DENNY, President.
JNO. E. STORMES, Vice President.
WM. H. KINNAIRD, Cashier.

S. C. DENNY, Assistant Cash'r. J. F. ROBINSON, JR, Book-keeper.
R. T. EMBRY Ass't Book-keeper.

DIRECTORS

Sam'l. D. Cochran, Jas Spilman,
Alex. R. Denny, A. C. Robinson,
W. R. Cook, L. Davidson,
Jno. E. Stormes,

R. KINNAIRD'S Insurance Agency

Representing Over

• $57,000,000 •

In the following Fire Insurance Companies

Etna of Hartford.
Queen of America.
National of Hartfort,
Phenix of Brooklyn.
Hartford of Hartford.
Manchester of England.
Connecticut of Hartford.
North British and Merchantile.
German American of New York.
Liverpool and London and Globe.

I also represent the old reliable

New York Life Insurance COMPANY.

KNIGHTS OF PYTHIAS.

Garrard Lodge No. 29, Knights of Pythias, meets every Thursday night in Odd Fellows hall. All visiting Knights are fraternally invited. G. B. SWINEBROAD, C.C.
J. E. ROBINSON, K. R. & S.

School Books

AT

McRoberts' Drug Store.

Old books taken in exchange.

BRYANTSVILLE.

Latest novelties in millinery at Mrs. A. S. Haselden's.

A successful meeting closed at the Fork church last Sunday.

A protracted meeting will begin at Mount Hebron next Sunday.

Mr. Jeff Cheatham 23 years of age, died at his father's half-past 4 o'clock on Monday evening, the interment was at the Fork church. The bereaved family have the sympathy of the entire community.

Mr. B. F. Jennings and his son John, from Illinois, are visiting Mrs. George Ballard at Paint Lick. Clint Armstrong is visiting his parents. S. G. Haselden visited here Sunday. Mrs. Marshall Hughes and little daughter, are visiting friends here. Mrs. Holloway, after a pleasant visit to her sister, Mrs. Armstrong, has returned to her home. Miss Claud Arnold visited her father Saturday, and attended preaching at this place Sunday.

A stubborn cough or tickling in the throat yields to One minute Cough Cure Harmless in effect, touches the right spot, reliable and just what is wanted. It acts at once Stormes Drug Store. 1m

McCREARY.

Saunders & Walker are buying hogs at 2 3-4 and 3 cents.

Everybody is invited to attend an entertainment at the Buckeye Baptist church Saturday night Opening song at 7 o'clock. Admission only 10c.

Mr. Will Beazley and Miss Zona Walker surprised their many friends last Wednesday, by quietly driving over to Danville and getting married. Mr. and Mrs. Beazley have the good wishes of the entire community.

Miss Addie Burnside of Lancaster was the guest of Miss Carrie Hardin, the latter part of last week. Miss Pearl Ross is the guest of Miss Minnie Warren. Mrs. A. F. Moberly and children started Sunday to join her husband in Kansas, where he has been for a week, looking for a location. The community regrets to see them leave. Mesdames Dave Ross, J. B. Sanders and S. Rothwell; Misses Pearl and Sallie Ross and Cora Ward, Bettie Henry and Anna Austin, attended the birth day surprise Saturday.

Friends, neighbors and relatives of Alex Walker gave him quite a surprise by gathering at his home Saturday last, to celebrate his birthday. About one hundred guests were there, both young and old. As he did not know they were coming it was a surprise indeed, when the guests began to arrive. Dinner was served in the yard, the tables being beautifully decorated with flowers. Every one report a day delightfully spent.

More than twenty million free samples of DeWitt's Witch Hazel Salve have been distributed by the manufacturers. What better proof of their confidence in it's merits do you want? It cures piles, burns, scalds, sores, in the shortest space of time. Stormes Drug Store. 1m

BACK CREEK.

Everything is military out this way now; hy-foot, straw-foot, chock full of bean soup! halt!

Several fine frosts in this locality.

Sig Perrin has purchased a portion of the Jennings farm and will move on it at once.

Col. Geo. E. Jennings says there will be 48 deep snows the coming winter.

The Lancaster and Kirksville pike is now in fine condition.

Col. James West will likely go to Cuba and open up an immense cigar farm.

In speaking with Uncle Clayborn Lear about Adam, he says he has no distinct recollection of him but has often heard his mother speak of him.

It seems that the night trains are giving us the go-by out this way.

What is the matter with the Kanidates this year, we have looked and looked, but nary a Kanidate yet, well;—

Times are certainly improving, for a man that has owed us $165 for 10 years walked up and paid us a few days ago like a man.

The turkey crop is this vicinity is very large and forward, will be full ripe by Thanksgiving, buyers are offering 7c for November delivery.

The magnificent steamer, Beat, will leave its wharf at the foot of sad street on November 8th, on its annual trip up Salt River.

There is no better place in Garrard county than right here for a good country store and post office. If we want a paper of pins, or a box of blacking, we have to go to Lancaster for them.

When you have a bad cold Dr. Inclination would recommend Chamberlain's Cough Remedy because it is pleasant and safe to take. Dr. Experience would recommend it because it never fails to effect a speedy and permanent cure. Dr. Reason would recommend it because it is prepared on scientific principles, and acts on nature's plan in relieving the lungs opening the secretions and restoring the system to a natural and healthy condition. For sale by R. E. McRoberts. 1m

Priceless Pain

"If a price can be placed on pain, 'Mother's Friend' is worth its weight in gold as an alleviator. My wife suffered more in ten minutes with either of her other two children than she did altogether with her last, having previously used four bottles of 'Mother's Friend.' It is a blessing to any one expecting to become a mother," says a customer.

Thus writes Henderson Dale, Druggist, of Carmi, Ill., to the Bradfield Regulator Company, of Atlanta, Ga., the proprietors and manufacturers of "Mother's Friend." This successful remedy is not one of the many internal medicines advertised to do unreasonable things, but a scientifically prepared liniment especially effective in adding strength and elasticity to those parts of woman's organism which bear the severest strains of childbirth.

The liniment may be used at any and all times during pregnancy up to the very hour of confinement. The earlier it is begun, and the longer used, the more perfect will be the result, but it has been used during the last month only with great benefit and success.

It not only shortens labor and lessens the pain attending it, but greatly diminishes the danger to life of both mother and child, and leaves the mother in a condition more favorable to speedy recovery.

"Mother's Friend" is sold by druggists at $1.00, or sent by express on receipt of price.

Valuable book for women, "Before Baby is Born," sent free on application.

THE BRADFIELD REGULATOR CO., Atlanta, Ga.

STONE.

Albert Sewell bought of Tom Bruner a colt for $15.

Frank Folger sold to George McQuerry a pair of mules for $100.

Minnie, the infant daughter of Mr. and Mrs. Samuel Case, has been very ill but is some better at this writing.

Rev. W. F. Neal filled his appointment at Scott's Fork. Saturday night, Sunday morning and Sunday afternoon.

W. G. Preston while trying to drive a wagon up a hill the team balked and the wagon run backward and caught Ben Lane who was with him, between the wheel and a tree and hurt him very bad, but not dangerously.

One Minute Cough Cure surprises people by its quick cures and children may take it in large quantities without the least danger. It has won for itself the best reputation of any preparation used to-day for colds, croup, tickling in the throat or obstinate coughs. Stormes Drug Store. 1m

Clayton Saunders and family, of Madison, were the guests of his mother-in-law, Mrs. James Littrell, Saturday night and Sunday. Mr. and Mrs. Cronley Broaddus and little son, attended preaching at Scott's Fork Sunday, and visited Mr. and Mrs. T. L. Saunders. Miss Mattie Saunders entertained a number of young friends at her home Sunday. Those present were Misses Len Land and Blanche Mitchell. Mrs. Peachie Grow and family, and T. L. Saunders and family, were the guests of the latter's father, James Saunders, of Judson, several days back. James Saunders, of Judson, was the guest of his son, T. L. Saunders and family Sunday. Mrs. Mary A. Saunders and two daughters, Mattie and Peachie Mae, visited in Jessamine last week.

FOR ALL WOMEN

NINE-TENTHS of all the pain and sickness from which women suffer is caused by weakness or derangement in the organs of menstruation. Nearly always when a woman is not well these organs are affected. But when they are strong and healthy a woman is very seldom sick.

McELREE'S Wine of Cardui

Is nature's provision for the regulation of the menstrual function. It cures all "female troubles." It is equally effective for the girl in her teens, the young wife with domestic and maternal cares, and the woman approaching the period known as the "Change of Life." They all need it. They are all benefitted by it.

For advice in cases requiring special directions, address, giving symptoms, the "Ladies' Advisory Department," The Chattanooga Medicine Co., Chattanooga, Tenn.

THOS. J. COOPER, Tupelo, Miss., says: "My sister suffered from very irregular and painful menstruation and doctors could not relieve her. Wine of Cardui entirely cured her and also helped my mother through the Change of Life."

Flour. Flour. Flour.

I have just received Five Thousand pounds of Lexington Best Flour, and am prepared to give special prices. Also watch our prices on Canned Goods and we will save you mone

Can Martin Wagners Extra Table Peach for 9cts.
2 lb Can Sliced Pine Apples for 19 cts
2 lb Can Grated Pineapples for 13 cts.
2 lb Can Betsys Peas for 5 cts.
3 lb Can Boston Baked Beans for 8 cts.
25 lb Sack Best Lilly White Patent Flour for 55 cts.
25 lb Sack Best Imperial Flour for 50 cts.

Remember, OUR PRICES are always the LOWEST.

BLUE GASS GROCERY CO.

E. W. PERKINS, Clerk,

EPH. P. BROWN, MGR.

Be on the Safe Side

and

Insure your Tobacco.

Office, National Bank. R. KINNIARD

Not all well-dressed men are dressed by

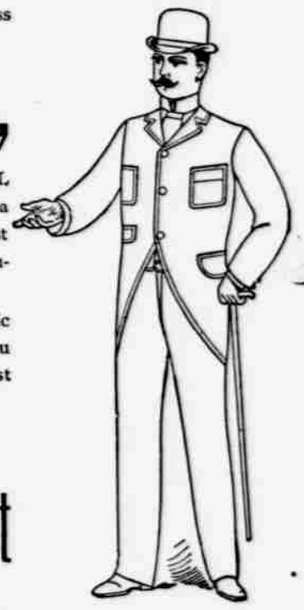

J. C. HEMPHILL,

but all men dressed by HEMPHILL are Well Dressed Men and its done at a cost which means a saving of at least one-third as compared with some competitor's prices.

My lines of Foreign and Domestic Woolens are all in and I can show you quality and prices that will interest you.

Ready-To-Wear Suits All Wool, at $6.50 to $18.00.

Tailor-made suits to your measure, $10 and $25

I will guarantee to fit you, both in Tailor-made, and Ready-to-wear Suits, and will ask you to come and compare prices after looking elsewhere. Truly Yours.

J. C. HEMPHILL.

E. W. Lillard. Jno. B. Stout.

Lillard & Stout,

LEADING DRUGGISTS.

Wall Paper, Toilet Articles,

Stationery, Paints, Oils, Etc.

DANVILLE, :-: KENTUCKY.

Election On Bond Issue.

To Be Held Nov. 8, 1898.

GARRARD COUNTY COURT.
Called term Fiscal Court
July 25th 1898.

Whereas, the legal voters of Garrard county, voters in the general election held in and for said county in November 1895, voted in favor of the Fiscal Court acquiring and maintaining the Turnpike Roads in said county, and the question being submitted to them, the said legal voters of Garrard county, in general election held in and for said county in November 1895, therefore it is ordered and adjudged that at the regular election to be held in and for Garrard county on the first Tuesday after the first Monday in November 1898 which is on the 8th day of November 1898, an election shall be held and a poll shall be opened at each voting place in each voting precinct in said county at which all legal voters in said county shall be privileged to vote on the question, "Are you in favor of issuing bonds for the purchase and maintainance of the Turnpike roads of the county, free of toll to the traveling public?" and it is further ordered that the Sheriff of Garrard county be and he is hereby directed to advertise said election and object therefor at least thirty days next before date of said election in THE CENTRAL RECORD, it being the newspaper having the largest circulation in said county, and also by printed hand bills posted up in no less than four public places in each voting precinct in said county and at the Court House door for at least thirty days next before date of said election.

It is further ordered that if the vote hereby ordered is in favor of said bond issue then the Fiscal Court will, in obedience to said vote and under the statutes relating to this subject, issue bonds in any sum not exceeding thirty-five thousand dollars, ($35,000.00) for the purpose of acquiring and maintaining said roads and to be issued upon such terms as to time of payment and payments of interest and sale of bonds as the Court may in its discretion deem best, but the bonds are not to be sold for less than their par or bear interest at a greater rate than 6 per ct. per annum from date of issue until paid and are not to extend beyond 30 years. The clerk of the Garrard County and Fiscal Court is hereby ordered to certify a copy of this order to the Sheriff of Garrard county on or before the 1st day of August 1898.

R. A. BURNSIDE, Judge
A true copy. Garrard County Court.
Att: J. M. Duncan, Clerk.

Pursuant to the foregoing order of the Garrard county Fiscal court, which is made part of this notice, an election will be held and polls opened at all the regular voting places in Garrard county at the next regular election, which will be held November 8, 1898, which election, in all respects, will be held in accordance with the general election laws of Kentucky.

J. B SAUNDERS, S. G. C.