

Farm Loans on Easy Terms.

Again, I have unlimited money to loan on first farm mortgages. Terms and time of payment most attractive. If you contemplate borrowing see me at once.

Paul T. Graves, Attorney,
ABERDEEN, MISS.

Passenger Fares Reduced

For Week-End Tickets
Between All Points on

Mobile & Ohio R. R.

Tickets sold each Saturday and Sunday, beginning Saturday, May 6th, and Sunday, May 7th, during the months of May, June, July, August and September.

One and One-third Fare For the Round Trip, Minimum \$1.00. Tickets limited returning to reach starting point by 12:00 o'clock midnight Monday, immediately following the date of sale.

For tickets and further information apply to
S. P. McMILLAN, Ticket Agent.

Rankin Defends the State.

Washington, April 15—During the discussion today in the House of the navy personnel Representative Rankin of Mississippi and Lineberger of California, locked horns again over the number of enlisted men contributed by their respective states to the World War.

Mr. Rankin, "In reply to the gentleman from California, I desire to say that when I stated that I might offset his 50,000 ex-service men in California who he says, are in favor of the largest personnel for the navy with something like 100,000 from Mississippi who are in favor of economy in naval and military expenditures, I did not state that all those men from Mississippi were members of the American Legion. An ex-service man has the same right and the same voice in public affairs, whether he is a member of the American Legion or not. He tells you that Mississippi furnished about 68,000 men during the war and that therefore my figures were exaggerated, but he overlooked the fact that thousands of ex-service men have moved to Mississippi since the war closed.

"We had two training camps in that state, Camp Shelby, at Hattiesburg, and Payne Field at West Point, and when those boys from other sections of the country came there and saw what a wonderful country we have and what great prospects are there, they flocked back to Mississippi after the war by the thousands.

"And if my distinguished friend from California had the privilege, the pleasure and the honor of training in Mississippi for the gallant services which he rendered overseas, especially if he had been a single man, no doubt today instead of wasting his time trying to convince this House of the proposition for which he stands, or of tantalizing himself with the prospects of going to the senate, he would be down there in Mississippi cultivating his cotton fields or mowing his alfalfa and singing, 'Praise God From Whom all Blessings Flow.'"

REPORT OIL IS BROUGHT IN NEAR CHARLESTON

Charleston, Miss., April 21.—Reports that oil has been struck in the oil well recently started at Teasdale, near here, caused much excitement in this vicinity Thursday. O. R. B. Pace, superintendent in charge, said that oil had been struck, but he did not know how much. Mr. Pace said that oil bearing sands had been encountered at an approximate depth of 560 feet. A rock which he thinks was the cap rock, was met at 450 feet, then came a strata of brown shale and then, according to Mr. Pace, the drill entered oil.

Try The Progressive Farmer

County Agent Notes

CRIMSON CLOVER IN MONROE COUNTY

While over in the Amory and Smithville territory Monday I visited the farms of Mr. Jim Allen and Kelly Davis, and on both farms crimson clover was being plowed under that was over knee high and as thick as could grow. Probably 25 or 30 acres of clover was growing on each farm, and I will say that if anybody can find a crop that looks better than a field of crimson clover in full bloom, I would like to see it. Mr. Allen and Mr. Davis have been growing this clover for several years now, so of course have rich land and every year their farms are becoming richer and richer. The clover that is being turned under on these farms will add as much fertilizer to the land as could be gotten from fifteen or more sacks of cotton seed meal.

I heard Mr. Geo. R. James make this statement, and it is a fact worth remembering: As the soil is so rich we will have wealthy people, and if the soil is poor we will have poor people. It does not matter how intelligent a farmer may be or how hard he works or saves, he has no chance of making anything except a hard living on poor soil.

SOME CROPS TO PLANT NOW.

Every farmer in the county has plenty of time to get seed and plant a crop of velvet beans, soy beans or peas to furnish feed and some fertile land to plant another year.

There are thousands of acres of loam land in this county that should be planted in velvet beans to furnish some feed for the cattle in the winter time, but there has not been enough of these beans bought in Monroe county to plant over 600 acres.

Most farmers say that they will not plant velvet beans because they cover the corn, but I think that when corn will not make over 15 bushels per acre and often less than 15 bushels, it should be covered with something to hide the poor soil.

A peck of soy beans or velvet beans cost very little; this amount is sufficient to plant with an acre of corn, so why not get a few pecks to grow with your corn and produce twice as much feed on every acre of land.

Monroe County Democratic Executive Committee.

The Democratic Executive Committee for Monroe county, Miss., is hereby called to meet in the Court House, Aberdeen, Miss., at 1 o'clock p. m., Monday, May 1st, 1922, to attend to such business as may properly come before it, pursuant to law. Be on hand and fail not, or be represented by proxy.

F. J. Underwood, Chairman.
T. T. Deavenport, Sec'y.

Appropriations Voted For 1922-23 Total More Than Nineteen Millions

Total appropriations voted and approved by the legislative session of 1922 are \$19,379,547.00, according to figures published by Joseph W. Power, secretary of state. This is calculated to result in a total saving over the appropriations voted for the biennium of 1920-21 of \$27,400.

The appropriations voted for 1922 and 1923 are in detail as follows:

Common school appropriation.....	\$8,766,521 00
Old soldiers pension.....	1,600,000 00
Mississippi State penitentiary.....	842,500 00
State insane hospital.....	872,000 00
Expenses of Legislature.....	245,000 00
Beauvoir Soldiers Home.....	179,600 00
Notes executed by governor.....	104,833 15
East Mississippi Insane Hospital.....	403,200 00
Deaf and Dumb Institute.....	126,000 00
Gulfport harbor work.....	80,000 00
Blind Institute.....	73,300 00
Oyster Commission.....	46,000 00
Erroneous privileges, etc.....	25,000 00
Houston hospital.....	20,000 00
Capitol Commission.....	12,000 00
Summer normals.....	10,000 00
Tax assessors, relief in payment.....	8,389 00
Gravel and road material, O'Keef farm.....	5,000 00
Spur track, O'Keef farm.....	5,000 00
Arkansas and Mississippi boundary settlement.....	4,312 15
Corinth cyclone sufferers.....	2,000 00
Pardon Board.....	2,500 00
Removal statue Jefferson Davis.....	2,500 00
Fire department, city of Jackson.....	2,000 00
Old Ladies Home.....	1,000 00
Calhoun county, reimbursement for reassessment.....	403 60
Mileage and per diem, presidential electors.....	294 78
W. M. Lampton, interest on borrowed money.....	285 29
Expense conservation commission.....	250 00
Refund Webb Walley, sheriff.....	240 00
J. D. Googe, balance on salary—penitentiary.....	105 00
John Russell, pension.....	100 00
J. R. Watkins Medicine Co., refund on privilege.....	100 00
Bond and interest items.....	1,899,379 40
State Normal College.....	178,100 00
Experiment Station, Stoneville.....	34,000 00
Taxes erroneously paid.....	5,000 00
S. M. Hollingsworth, pension.....	153 86
Geo. R. Edwards, railroad commissioner.....	351 39
Tom Brown, pension.....	50 00
State Board of Health.....	248,000 00
Past due bonds and interest.....	10,000 00
Attorney General, legal services.....	25,000 00
Live Stock Sanitary Board.....	50,000 00
Mattie Hersee Hospital.....	71,000 00
State Charity Hospital, Vicksburg.....	87,000 00
Special judges and chancellors.....	680 00
Vocational rehabilitation.....	34,015 54
National Guard.....	110,000 00
Vocational education.....	110,000 00
Housa carpenter.....	500 00
Natchez Charity Hospital.....	82,000 00
Advertising and negotiating bonds.....	3,000 00
Alcorn A. & M. College.....	100,000 00
Industrial Training School.....	216,000 00
Building at tubercular hospital.....	2,556 26
State Plant Board.....	200,000 00
Executive mansion, lights, etc.....	1,150 60
Commissioner of Agriculture.....	52,500 00
Agricultural and Mechanical College.....	528,985 72
University of Mississippi.....	308,058 98
New capitol.....	61,896 00
Old capitol.....	14,280 00
Smith-Lever Act.....	135,460 00
Charity Hospital, Jackson.....	103,000 00
Mississippi State College for Women.....	342,000 00
Hathorn and Williams, legal services.....	3,037 50
Gravel, etc., road to Rankin farm.....	6,000 00
Kings Daughters Hospital, Natchez.....	10,000 00
Deficit, Agricultural and Mechanical College.....	78,251 68
Seooba Sanitarium.....	3,000 00
Gilmore Sanitarium.....	4,000 00
Northeast Mississippi Hospital.....	4,000 00
Mayes Hospital, New Albany.....	4,000 00
Biloxi City Hospital.....	6,000 00
Kings Daughters Hospital, Gulfport.....	10,000 00
Tupelo Hospital.....	8,000 00
Prevention of Venereal Diseases.....	32,000 00
Agriculture and Commerce, milk inspection.....	8,000 00
Geological Survey.....	28,000 00
Experiment Station, McNeill.....	28,000 00
Experiment Station, Holly Springs.....	30,000 00
Experiment Station, Raymond.....	20,000 00
Sanitation, hygiene, etc., negro rural schools.....	20,000 00
Clarksdale B. and L. Association, etc.....	160 00
Winona Hospital.....	8,000 00
East Mississippi Insane Hospital, new building.....	60,000 00
Street paving, President street, Jackson.....	3,300 00
Agricultural High Schools.....	350,000 00
Assessors, salaries.....	290,000 00
Drainage survey—Parochan farm.....	929 00
State Highway Department.....	160,000 00
P. H. Brown, ex-sheriff, Tallahatchie county.....	50 00
McComb Sanitarium.....	4,000 00
Martins Sanitarium.....	4,000 00
King Daughters Hospital, Clarksdale.....	10,000 00
State Insane Hospital, care of certain patients.....	12,376 42
King Daughters Hospital, Brookhaven.....	8,000 00
Normal College, deficits.....	16,221 16
South Mississippi Charity Hospital.....	160,000 00
Constitutional amendments.....	1,000 00
C. L. Rushing, special judge.....	20 00
Health work, Beauvoir Soldiers Home.....	3,000 00
Charity Hospital, Jackson, deficit.....	10,882 53
Principal and interest on bonds.....	2,700 00
Oxford Hospital and Bramlett Hospital.....	4,000 00
Colony for feeble minded.....	100,000 00
Tubercular Sanitarium.....	292,150 00
Parochan farm, drainage.....	30,000 00
Bond improvement commissions, buildings.....	125,000 00
Rate litigation, Cumberland Telephone.....	25,000 00
General appropriation bill.....	934,490 00

Total appropriations, 1922-1923.....\$19,379,054 70
Total appropriations for the years 1920-1921.....19,515,251 46
Total appropriations for the years 1922-1923.....19,379,054 70

A savings of.....\$ 138,196 76

See the "Mikado" Pencil advertisement in this paper. We will sell a limited number of these famous pencils at fifty cents the dozen. Call and get yours at Aberdeen Weekly office.

Geraldine Farrar is giving a series of farewell performances at the Metropolitan Opera House, according to the ordinary procedure in such cases, the first series of a series.—Detroit Free Press.

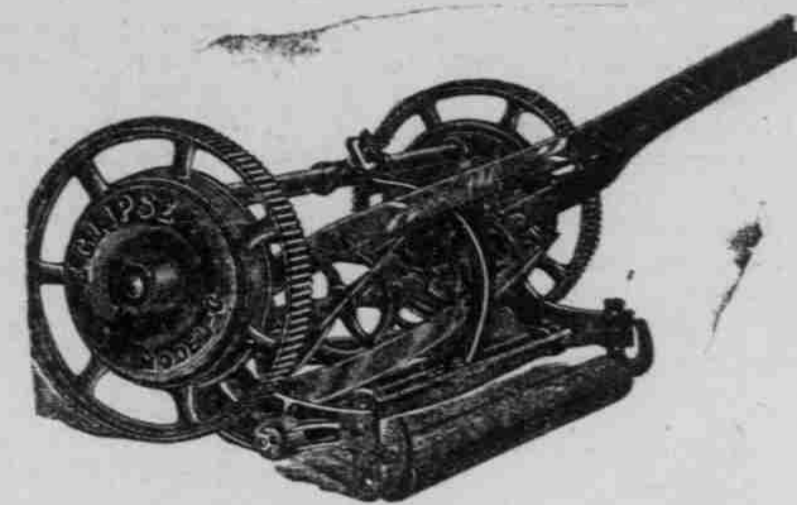

Lawn Mowers

A large and complete line, all sizes, 14, 16 and 18-inch. Self sharpening. Ball bearing; 5 cutting blades. Finished in gold and silver. Guaranteed to give satisfaction. The price will suit you.

LANN & CARTER HARDWARE CO.,
Everything for Home and Farm. CASH OR CREDIT

Patrol Your Land.

The supreme court of the United States holds that where a still is found on one's land the landowner is prima facie guilty and may be convicted without further testimony. This decision makes it very hazardous for land owners to allow whiskey to be made on their land. It not only subjects them to indictment and conviction, but carries with it a forfeiture of the land on which illicit stills are operated.—Hinds County Gazette.

Subscribe for the Progressive Farmer.

For Two Dollars we will send Vardaman's Weekly and The Aberdeen Weekly for a year to any address in Mississippi. Send the \$2 to the Aberdeen Weekly, Aberdeen, Miss., and both papers will go forward to the address for one year.

German legislators propose to understand American prohibition or at least make a Reichstag in that direction.—Dallas News.

Attention FARMERS: WANTED

Will buy any kind of Hogs, Piggy Sows for sale or trade.

HARBOLD RANCH.

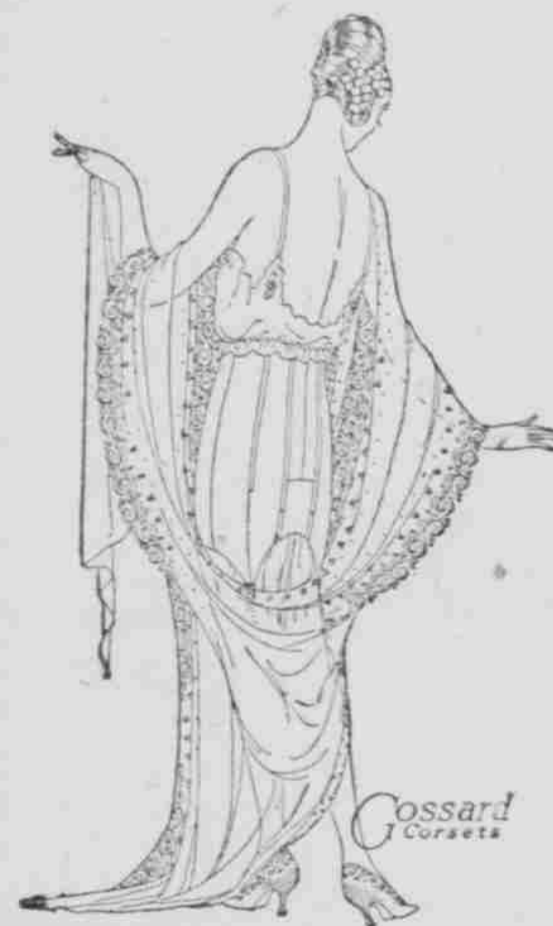

Do You Use Proper Care in Selecting A Corset?

We can't all be slim, nineteen for ever and ever, and the wisp of a Gossard Front Lacing Corset that will gently coax away

the tiny imperfections of youth may save us a few years hence from the injustice of looking older than we are.

If you have never worn a Gossard Corset you will marvel at the artistry that has anticipated your needs with models that seem to have been created for you alone. They are most unexpected combinations of dainty materials, and you may make your selection from a complete assortment with the help of a specially informed salesman.

A. & J. Rubel Co.