

Don't Forget to Register Now for the November Election. If You Are Not Registered You Can't Vote.

# THE GLASGOW COURIER

Don't Forget to Register Now for the November Election. If You Are Not Registered You Can't Vote.

VOLUME XVIII. GLASGOW, VALLEY COUNTY, MONTANA, AUGUST 25, 1922. NUMBER 18

## **X** CARL W. RIDDICK FOR UNITED STATES SENATOR

### BALLOTS ARE READY TO SHIP

SUPPLIES FOR PRIMARY ELECTION BEING PREPARED BY COUNTY CLERK.

### HOW BALLOT WILL LOOK

Complete List of Candidates Who Completed Filing. Polls Open from 12:00 Noon to 7:00 O'clock in the Evening.

County Clerk and Recorder Lou E. Bretzke has all of the ballots and election supplies for the various precincts in Valley county boxed up and ready to send out tomorrow.

There are thirty-nine polling places in the county and each ballot box of supplies contains a complete list of the necessary supplies for conducting the election.

Following is a list of the candidates for the different offices who completed their filings and whose names will appear on the official ballot:

#### REPUBLICAN BALLOT

- For United States Senator: J. W. Anderson, Charles N. Pray, Wellington D. Rankin, Carl W. Riddick, Dr. J. C. F. Siegfried.
- For Representative in Congress, Second Congressional District: J. M. Burlingame, Oscar J. Fleming, John J. Collins, P. R. Flint, Fred C. Gabriel, George H. Kirk, Scott Leavitt, Jerome G. Locke, Harrison F. McConnell.
- For Chief Justice of the Supreme Court: Lew. L. Callaway, George W. Farr, Frank N. Utter.
- For Associate Justice of the Supreme Court: Miles J. Cavanaugh, Albert P. Stark, Jess H. Stevens.
- For Railroad and Public Service Commissioner: Daniel Boyle, Walter B. Sands.
- For Clerk of Supreme Court: Dana M. Easton.
- For State Senator: R. C. Arnold, John Etchart, Matt Murray, C. M. Peterson.
- For State Representatives: F. B. Gillette, K. H. Knudsvig, Wm. M. Ruffcorn.

#### For County Commissioner:

- Carl J. Anderson.
- For Sheriff: C. A. Hall, H. H. Seeley, James R. Stephens.
- For Clerk and Recorder: J. W. Barr, Lou E. Bretzke, C. W. Kampfer.
- For County Treasurer: W. L. Frazier, J. J. Hagen.
- For County Attorney: Clarence H. Roberts, Lincoln Working.
- For County Assessor: B. H. Cottrell, Earl Moran.
- For Superintendent of Schools: Lillian Betz, Olivia Forster-Patton.
- For County Surveyor: W. H. Mann.
- For County Coroner: (Vote for One) Chas. E. Peterson.

#### DEMOCRATIC BALLOT

- For United States Senator: James F. O'Connor, Tom Stout, Hugh R. Wells, Burton K. Wheeler.
- For Representative in Congress, Second Congressional District: Preston B. Moss.
- For Chief Justice of Supreme Court: (Vote for One) Joseph P. Donnelly, Joseph R. Jackson, John W. Stanton.
- For Associate Justice of the Supreme Court: John A. Matthews, Arthur G. Waite.
- For Railroad and Public Service Commissioner: Jess E. Allen, J. W. "Jim" Drake, E. J. Johnson.
- For Clerk of the Supreme Court: J. T. Carroll.
- For State Senator: Peter Peterson.
- For State Representatives: W. H. Patterson, M. Sektan, Mrs. John Willis.
- For County Commissioner: S. E. Fezell.
- For Sheriff: Julien W. Hayden, B. A. McFarland, Frank McPherson.
- For Clerk and Recorder: Charles C. Taylor.
- For County Treasurer: J. L. Truscott.
- For County Attorney: J. T. Shea.

### RIDDICK GIVES SUPPORT TO ALL FARM MEASURES

The farmer members of the Riddick-for-Senator club of Fergus county, composed of men and women who have long known Congressman Riddick as a farmer, county assessor and member of congress, recently issued the following statement to the farmers of Montana. Among the members of the executive committee of this club are John Quickenden, president of the Taxpayers association and Mrs. A. F. Burnson, president of the Farm Bureau of Fergus county. The statement of these friends and neighbors of Mr. Riddick follows:

"To the Farmers of Montana: "Agriculture is the foundation of prosperity in the nation and state. Unless and until it is put on a paying basis there will be no return of good times.

"In recognition of this fact President Harding's administration has sought to use all proper and effective means to promote the interests of the farmer.

"The Honorable Carl W. Riddick has been a consistent supporter of the program of the administration, and in pursuance of this policy has supported every measure for the betterment of agriculture.

"Among these measures are the Emergency Tariff bill, especially designed for the protection of agriculture; the Agricultural Credits Act, which enabled the War Finance Corporation to lend money to the farmers and livestock growers and provided a billion-dollar revolving fund for that purpose; the amendment of the Farm Loan Bank Act, increasing the funds available for its operation in the sum of twenty-five million dollars; the law regulating grain exchanges and dealing in "futures"; the Packers and Stockyards Act; the Co-operative Marketing Act; the Seed Loan Act, and other legislation beneficial to agriculture.

"Mr. Riddick's experience in Montana has given him a full appreciation of the needs of the farmers, and he is



CARL W. RIDDICK

one of the recognized champions of the agricultural interests in Congress. He has received the public commendation of Senator Capper of Kansas, the recognized leader of the farm bloc in the senate, and of Mr. J. R. Howard, president of the Farm Bureau Federation. Both of these men say that Mr. Riddick has been absolutely right in his support of agricultural interests. "Mr. Riddick's supporters believe that his support of all proper measures designed to promote the agricultural interests in his state and the United States entitles him to the support of the farmers of Montana. It has never before happened that the farmers of this state have had an opportunity to cast their votes for congressman or senator for one who has himself been a farmer and who has been consistent in his support of all measures intended to promote agricultural prosperity."

## TO VOTERS OF VALLEY COUNTY

In the Glasgow Democrat of August 18th, 1922, appears an article over the "signature" of "Political Advertisement" wherein is set forth by several stockmen and farmers residents of the district north of Hinsdale that stock rustling has become so bad in that vicinity that it is necessary that they go out of business, unless one, J. R. Stephens be nominated and elected sheriff of this county.

I am therefore taking the opportunity of making this statement in behalf of my office. Since January 3rd, 1921, the day upon which I took office, there has been only one complaint of anything in the nature of stock stealing made to me by any of the gentlemen whose names appear at the bottom of the article mentioned. This complaint was immediately and vigorously followed up at a very considerable expense to the taxpayers, only to find that the missing cattle had strayed to another part of the range.

If any of the gentlemen who signed the statement in the Democrat will make a complaint to this office, same will be immediately and thoroughly investigated.

CHAS. A. HALL,  
Sheriff of Valley County.  
(Paid Political Advertisement)

### MATT MURRAY, FOR STATE SENATOR

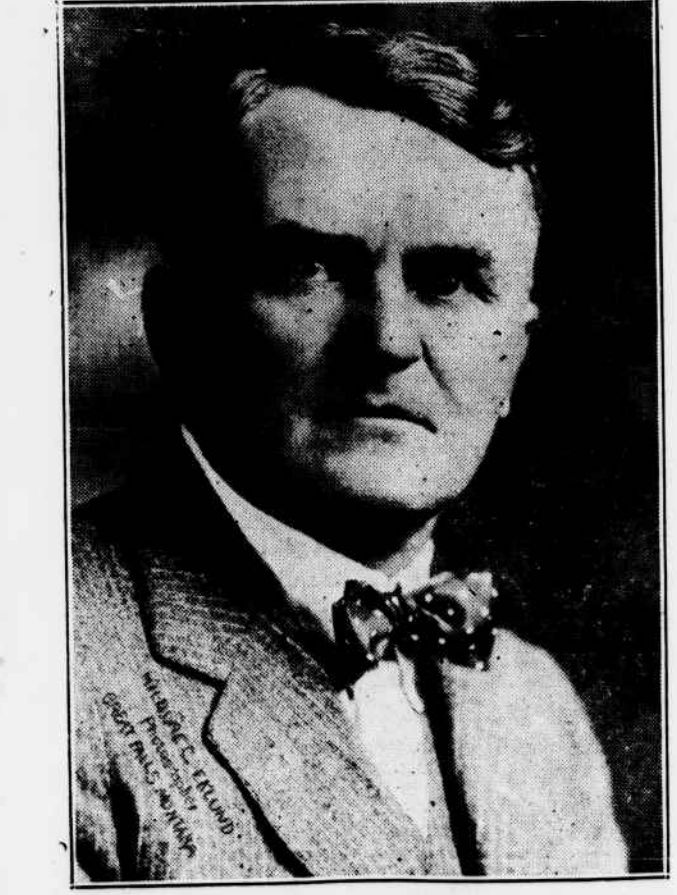

Opposed to Increased Taxation of Agricultural Montana in any form.

### COMMITTEE NAMES FOR BIG FAIR AT THOENY

All Working Hard to Make Western Valley County Agricultural Fair a Hummer.

Plans are practically completed and committees have been appointed for the big Western Valley County Agricultural and Stock Show which will be held at Thoeny, September 15th and 16th. This will be the only event of its kind staged in Valley county this year and the committees promise that the "do-in's" will include all of the thrills and features of the regular county fair.

The Courier has just issued a handsome 36 page premium list which will be in the hands of exhibitors the early part of next week.

Following is a list of the officers and committees in charge of the big event:

- A. P. Wheeler, President; James Butcher, vice president, and W. C. Mumford, secretary and treasurer.
- General: James Butcher, W. C. Mumford, J. A. Hentz, Oral Miller and Frank VanWageningen.
- Grains and Vegetables: J. A. Hentz, Allen Johnson, W. C. Mumford.

### Livestock: H. M. Ketzenbarger, Jno. S. Lee.

- Race Track and Grounds: Al Chambers, W. L. Whiting, J. E. Struthers, A. C. Parkhurst.
- Horse Races: Henry Barthelemy, Allen Johnson.
- Auto Races: Floyd Minor, W. L. Whiting.
- Ball Games: J. M. Thoeny, John Myhre.
- Concessions: J. M. Thoeny, John S. Lee, Al Chambers.
- Dance: Floyd Minor, A. P. Wheeler.
- Barbecue: A. P. Wheeler.
- Advertising: J. A. Hentz, W. L. Whiting, Al Chambers, W. C. Mumford, John Myhre, Frank VanWageningen.
- Law and Order: J. E. Nesbitt, Bert Seeley, S. A. Dickinson.
- Minor Sports: F. Van Wageningen, J. A. Hentz.
- School Exhibits: Ebba Dahlquist, Alice Thoeny, Nellie Glasmann.
- Home Economics: Marie Lee, Olga Chambers, Winifred Whiting.
- Bucking contests: S. A. Dickinson, E. F. Simmons, Roy Barr, Wilbur Dolson, George Mow.
- Superintendent of Committees: A. P. Wheeler.

Attorney Otis A. Hallett, of the firm of Norris, Hurd, Rhoades & Hallett, returned Tuesday morning from an automobile trip to Great Falls.

### POPULAR ENGINEER SUCCUMBS ON DUTY

J. P. O'Brien, Pioneer Great Northern Engineer, Stricken While on Regular Run.

J. P. O'Brien, well known in Glasgow and pioneer engineer on this division of the Great Northern, died at the Deaconess hospital in this city Tuesday night, following an acute attack of stomach trouble with which he was stricken while on his run between here and Havre Tuesday morning. Mr. O'Brien became violently ill between Glasgow and Malta and was taken from the train here, the fireman on duty taking the train into Wolf Point.

Mr. O'Brien has been an engineer on the system for the past 35 years, coming to Glasgow at the same time as G. W. Rapp, a veteran engineer still residing in Glasgow. He is a member of the Brotherhood of Locomotive Engineers.

Mrs. O'Brien and daughter, Elizabeth, came down from Havre Tuesday evening and took the body back to Havre where interment was made in the Havre cemetery this morning.

### LOCAL THEATRE INSTALLS A LARGE PIPE ORGAN

Beginning next Sunday, Glasgow's motion picture fans will be able to hear at each performance music of a class which is usually expected only at much larger theatres. Mr. Wharton, proprietor of the Orpheum theatre in this city, is installing the size of Wur-litzer pipe organ especially adapted to small theatres. This pipe organ is complete in every respect, and has violin, piano, flute, drums, orchestra and bird whistle attachments, also the tremolo organ effect attachment. The organ will first be heard Sunday evening, when a concert will be given preceding the 7:30 show. The organ will be played both by the agent installing it and Mr. Wharton himself. Mr. Wharton is to be commended on this effort to make the Orpheum a high-class theatre, and there is no doubt that this splendid music will improve the already excellent performances.

### FINE HUNTING FOR FALL SAYS "DADDY" MINUGH

Deputy Game Warden "Daddy" Minugh drove in from Malta this morning, accompanied by Louis S. Goslin, a prominent rancher and mine owner of the Little Rockies. "Daddy" reports that the duck hunting this fall will be the best that it has been in years. Speaking of fishing in northern Montana Mr. Minugh said: "We have just finished planting 100,000 salmon fry, 85,000 black bass and 35,000 sunfish in the Nelson reservoir, and in the course of a few years this reservoir will furnish the greatest fishing in the state."

### JACKSON HERE BOOSTING SCOBEY HARVEST FESTIVAL

J. C. Jackson of Scobey is in Glasgow today boosting the big harvest festival which will be staged at Scobey on Monday, September 4. Mr. Jackson is secretary of the arrangement committee and advises that plans have been made for a full program of entertainment including airplane flight, horse racing, street sports and baseball.

### SAM STEPHENSON IS NAMED PRESIDENT STATE BANKERS

Sam Stephenson, Great Falls, was elected president of the Montana State Bankers' association at Missoula last Saturday. F. E. Stranahan, Ft. Benton, was elected vice president and A. T. Hibbard, Helena, secretary-treasurer. Resolutions adopted indorsed the Federal Reserve banking system and favored a fund for eradicating crop destroying insects.

Attorney John Hurly was at Plentywood and Poplar on professional business the fore part of the week.

### NEW LEVY SHOWS 3 MILL INCREASE

VALUATION DROPS OFF NEARLY \$2,000,000.00, INCREASING MILL LEVY.

### SCHOOL LEVIES ARE FIXED

School District No. 1 Levy Decreases Half Mill from Last Year's Levy. Levies of Other Districts Vary Slightly.

At an adjourned meeting of the board of county commissioners held last Saturday, the yearly tax levy for Valley county was fixed by the board. The new levy shows an increase in the total of three mills over 1921, but this is largely compensated for by the heavy decrease in valuations, which have dropped from \$25,529,295 in 1921 to \$22,809,415 this year.

The new levy is as follows:  
For State Purposes. To be levied upon all property subject to taxation, 4 23-40 mills:  
General fund, for state purposes ..... 3 1/2 mills  
War defence bond fund ..... 3-10 mill  
Veterans' welfare bond interest and sinking fund ..... 3-40 mill  
Educational bond interest and sinking fund ..... 7-10 mill  
To be levied upon all livestock subject to taxation, 3 1/2 mills:  
Livestock commission fund ..... 1 mill  
Livestock bounty fund ..... 1 1/2 mill  
State livestock sanitary board fund ..... 1 mill

For the county's purpose the board levied as follows:  
Upon all property subject to taxation in the county, 32 1/2 mills:  
General fund ..... 12 mills  
Poor fund ..... 1 mill  
Bridges fund ..... 1 1/2 mills  
Bond sinking fund ..... 6 mills  
Special relief fund ..... 1 1/4 mills  
Land classification fund ..... 1 mill  
Agricultural extension fund ..... 1/4 mill  
Insect pest fund ..... 1/4 mill  
General school fund ..... 6 mills  
High school fund ..... 3 mills  
Upon all property subject to taxation outside the corporate limits of cities and towns:  
Road fund ..... 4 mills  
Upon all real and personal property within the boundaries of Hinsdale fire district:  
Hinsdale fire district fund ..... 10 mills  
Upon all the real and personal property within the corporate limits of the Town of Nashua, 15 mills:  
(Continued on page 4.)

### J. M. BURLINGAME, FOR CONGRESS

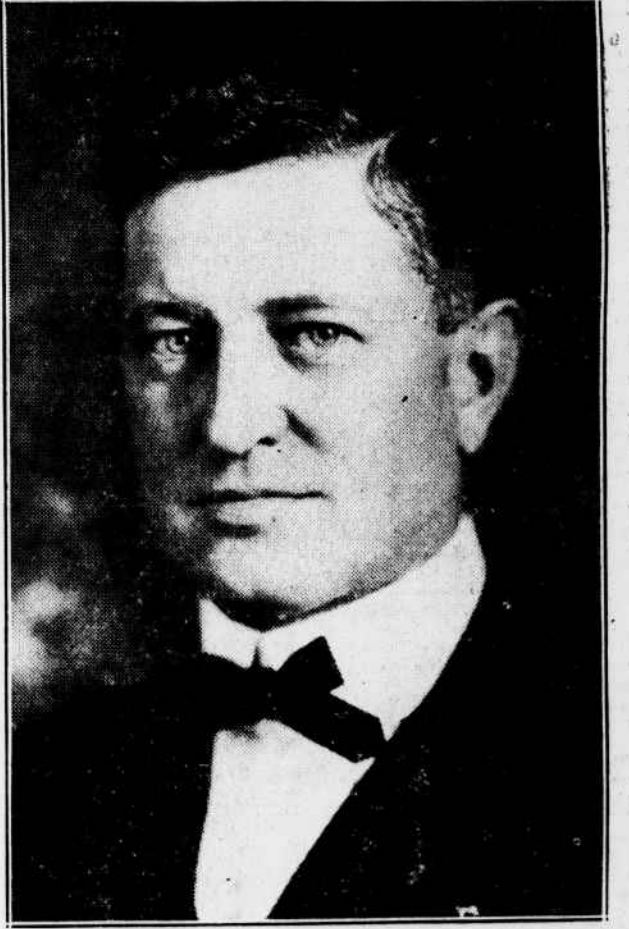

J. M. Burlingame has been a resident of Montana and Great Falls for 32 years; has always been active in the business and political life of the state. He was the first register of the Great Falls land office, and it was during his term that the big rush of settlers occurred. For the last 12 years Mr. Burlingame has represented Cascade county in the state senate, having been chosen for that office three times with increasing majorities. During the past few sessions of the legislature he has been chairman of the senate judiciary committee, conceded to be by far the most important committee of that body.

Mr. Burlingame is a candidate for congress on the Republican ticket at the primaries, August 29. He knows Montana and all her needs; is a member of the house of representatives, and one who can be depended upon at all times to work for Montana and her best interests.