

THE CHURCHES

CHURCH OF GOD

SUNDAY:
10:00 a. m. - Sunday School
11:00 a. m. Morning Devotions
7:00 p. m. - Young People's Service
8:00 p. m. - Evening Preaching Service
Thursday:—All-day sewing at the home of Mrs. Ned Decker. Scissors, needle, and thread are the only necessary items to bring. Lunch will be served at 1:00 o'clock.
Friday:—Women's Prayer Service at the home of Mrs. Dorothy Spencer. Starts promptly at 1:00. Come and bring your friends.
REV. B. H. APPLIGATE



SUNDAY SERVICES:
Sunday School 9:45 a. m.
Family Worship 11:00 a. m.
C. A. Service 7:00 p. m.
Evangelistic 8:00 p. m.
SPECIAL SERVICES:
Each evening at 8:00 p. m. Rev. R. Russell Eylander of Everett, Wash., is the Evangelist. His messages are unique, yet so practical; they have depth but are easy to comprehend. You will enjoy the presentation of the Gospel in Word and song.
These are days when you ought to know what God's Word has to say about the time in which we live.
A Christian welcome awaits you.
LEON H. AYERS, Pastor
Libby, Montana.

ST. MARY'S CHURCH

Troy
Mass will be held in Troy from October to May at 9:30 a. m. on the 2nd and 4th Saturday of the month.

PRESBYTERIAN CHURCH

James Davidson, Pastor
Sunday School - 9:45 a. m.
Worship Service - 11 a. m.
Westminster Fellowship - 3:00 p. m.
Release Time - Wed. 8:45 - 11:45
Union Thanksgiving Service on Thursday, Nov. 25th in the Methodist Church at 11 a. m. Sermon by the pastor. Special music by both choirs. The public is cordially invited to attend.

WARLAND

Worship Services will be held in the Grange Hall at Warland each Sunday at 7 p. m. with Rev. Wm. C. Stearns of Libby in charge.

NOTICE OF SALE OF SCHOOL DISTRICT BONDS

Notice is hereby given by the Board of Trustees of School District No. 4 of Lincoln County, State of Montana, that the said Board of Trustees will on the 15th day of December, 1948, at the hour of 8:00 o'clock p. m. at the Libby High School Building, in the said school district, sell to the highest and best bidder for cash, either amortization or serial bonds of the said district in the total amount of One-Hundred Sixty-five Thousand and 00/100 Dollars (\$165,000.00), for the purpose of constructing and equipping additional classrooms and other necessary additions to the New Central Building.

Amortization bonds will be the first choice and serial bonds will be the second choice of the said School Board.
If amortization bonds are sold and issued, the entire issue may be put into one single bond or divided into several bonds, as the said Board of Trustees may determine upon at the time of sale, both principal and interest to be payable in semi-annual installments during a period of twenty (20) years from the date of issue.

If serial bonds are issued and sold they will be in the amount of One Thousand and 00/100 Dollars (\$1,000.00) each, except the eighth bond and multiples thereof which will be in the amount of Twelve Hundred Fifty and 00/100 Dollars (\$1,250.00) the sum of Eight Thousand, Two Hundred Fifty and 00/100 Dollars (\$8,250.00) of the said serial bonds will become payable on the 15th day of January, 1950, and the sum of Eight Thousand, Two Hundred Fifty and 00/100 Dollars (\$8,250.00) will become payable on the same day each year thereafter until all of such bonds are paid.

The said bonds, whether amortization or serial bonds, will bear date of January 15, 1949, and will bear interest at a rate not exceeding six per centum (6%) per annum, payable semi-annually, on the 15th day of July and January in each year, and will be redeemable in full on any interest payment date from and after ten (10) years.
The said bonds will be sold for not less than their par value with accrued interest, and all bidders must state the lowest rate of interest at which they will purchase the bonds at par. The Board of Trustees reserves the right to reject any and all bids and to sell the said bonds at private sale.

All bids other than by or on behalf of the State Board of Land Commissioners must be accompanied by a certified check in the sum of Eight Thousand Two Hundred Fifty and 00/100 Dollars (\$8,250.00) payable to the order of the Clerk, which will be forfeited by the successful bidder in the event that he shall refuse to purchase the said bonds.

All bids should be addressed to the undersigned Clerk.

W. C. ZOLLARS
Chairman, School District No. 4 of Lincoln County, State of Montana.
Address: Libby, Montana.
ATTEST:
ALICE WINFREY
Clerk, School District No. 4 of Lincoln County.
Address: Libby, Montana
(4t - Nov. 11-18-25 - Dec. 2)

WARLAND LUTHERAN SERVICE

Lutheran Services are being conducted every Sunday afternoon in the Grange Hall at 3:00 p. m.—Everyone is cordially invited to attend these services.
ARTHUR O. WERFELMANN
Pastor.

CHRISTIAN SCIENCE CHURCH

Sunday Service at 11 a. m. The Subject of the Service will be "Soul and Body."
Sunday School at 10 a. m.

HOLY TRINITY CHURCH - TROY

Church Services will be held at Holy Trinity Church, Troy, on Monday evening, November 8, at 7:30 p. m., by Ven. Norman L. Foote, of Helena.

ST. LUKES EPISCOPAL

Archdeacon Foote of Helena will conduct the Sunday evening service and Holy Communion, Nov. 7. There will be a meeting of the Vestry Board immediately after the Services.

TROY ASSEMBLY OF GOD

Sunday School in Troy at the Moose Hall at 10:00 a. m. every Sunday morning. Classes for all ages sponsored by the Log Church of Libby. Classes will be conducted by Mr. and Mrs. Kelly Rayson
FIRST BAPTIST CHURCH
Eureka, Montana

Sunday:
10:00 a. m. Sunday School.
11:00 a. m. Family Worship.
Wednesday:
8:00 p. m. - Prayer Meeting
F. L. Lewno, Pastor

NOTICE TO CREDITORS

Estate of HANNAH J. FROUNFELTER, Deceased.

Notice is hereby given by the undersigned, the administratrix of the estate of Hannah J. Frounfelter, deceased, to the creditors of and all persons having claims against the said deceased, to exhibit them, with the necessary vouchers, within four months after the first publication of this notice to the said administratrix at the office of J. F. Fennessy, Jr., Libby, Montana, in the County of Lincoln, State of Montana, the same being the place for the transaction of the business of said estate.

HELEN BERGETTE
Administratrix of the Estate of said Deceased.
Dated at Libby, Montana, this 5th day of November, 1948.
J. F. FENNESSY, JR.
Attorney for Petitioner.
(4t - Nov. 11-18-25 - Dec. 2)

ST. JOHN LUTHERAN CHURCH

(Missouri Synod)
(Church Calendar Nov. 13-24)

THURSDAY:
8:00 p. m. - Organization Meeting of the Altar Guild

FRIDAY:
4:00 p. m. - Children's Confirmation Class.
7:00 p. m. - Adult Discussion Group

SUNDAY:
9:45 a. m. - Children's Service & Sunday School
10:00 a. m. - Adult Bible Class
11:00 a. m. - Divine Worship Service

MONDAY:
7:30 p. m. - Walther League

TUESDAY:
4:00 p. m. Children's Confirmation Class

WEDNESDAY:
8:45 a. m. - Release Time Classes
8:00 p. m. - Choir Rehearsal

ARTHUR O. WERFELMANN
Pastor

LIBBY METHODIST CHURCH

Rev. Wm. C. Stearns, Pastor

Sunday:
9:45 a. m. - Sunday School
11:00 a. m. - Worship

Monday:
8:00 p. m. - First Quarterly Conference and Official Board Meeting

Wednesday:
8:45 a. m. - Released Time Classes
7:30 p. m. - Methodist Youth Fellowship

Thursday:
11:00 a. m. - Thanksgiving Worship

NOTICE TO CREDITORS

Estate of ARTHUR P. MARTIN, Jr., Deceased.

Notice is hereby given by the undersigned, the administratrix of the estate of Arthur P. Martin, Jr., deceased, to the creditors of and all persons having claims against the said deceased, to exhibit them, with the necessary vouchers, within four months after the first publication of this notice to the said administratrix at the office of J. F. Fennessy, Jr., Libby, Montana, in the County of Lincoln, State of Montana, the same being the place for the transaction of the business of said estate.

FANNIE MARTIN
Administratrix of the Estate of said Deceased.
Dated at Libby, Montana, this 19th day of October, 1948.
SMITH MCNEILL
Attorney for Petitioner.
(4t - Nov. 4-11-18-25)

ST. JOSEPH'S CHURCH

Masses every Sunday, 8:00 and 10:00 a. m.

Confessions Saturday evenings, 7:30 to 8:30.

Baptisms by appointment.
Holy Days of Obligation Masses at 7:15 and 8:00

FIRST LUTHERAN CHURCH

Sunday School - 9:45 a. m.
Church Services - 11:00 a. m.
Twenty-sixth Sunday after Trinity - Gospel Lesson Matt XXV 31-46

Senior Ladies Aid meets at home of Mrs. Hans Westman Thursday afternoon, November 18

John Appigein, Deacon

TROY METHODIST CHURCH

Rev. Wm. C. Stearns, Pastor

Sunday:
9:00 a. m. - Worship
10:30 a. m. - Sunday School

Tuesday:
7:30 p. m. - First Quarterly Conference and Official Board Meeting

Thursday:
7:30 p. m. - Thanksgiving Worship

NOTICE TO CREDITORS

Estate of J. L. HURST, Deceased.

Notice is hereby given by the undersigned, the administratrix of the estate of J. L. Hurst, deceased, to the creditors of and all persons having claims against the said deceased, to exhibit them, with the necessary vouchers, within four months after the first publication of this notice to the said administratrix at the law office of Smith McNeill in Libby, in the County of Lincoln, State of Montana, the same being the place for the transaction of the business of said estate.

CLARA M. HURST
Administratrix of the Estate of said Deceased.
Dated at Libby, Montana, this 9th day of November, 1948.
SMITH MCNEILL
Attorney for Petitioner.
(4t - Nov. 11-18-25 - Dec. 2)

THANKSGIVING BIRD CROP LOW THIS YEAR; FEED PRICES LOWER

Montana's turkey crop is down this year, at least 15 per cent below the 1947 figure, according to P. J. Creer, statistician in charge of the Helena office of the Bureau of Agricultural Statistics.
There were approximately 101,000 Thanksgiving birds raised in the state this year, as compared with 119,000 in 1947. The 1946 crop totaled 170,000, which was still far below the 251,000 average of the 1935-1944 period. The nationwide picture also shows a decrease, with a total of 39,710,000 turkeys estimated for this year as against 35,105,000 in 1947.

How much will Mr. Average Citizen pay for his Thanksgiving turkey? The BAE won't even hazard a guess, but they point out that growers received 37 cents a pound live weight last October, 39 cents in November, and 44 cents in December. This September the price per pound live weight was 37 cents.



Only Vicks VapoRub gives you this special Penetrating-Stimulating action when you rub it on throat, chest and back at bedtime.
It PENETRATES to upper bronchial tubes with special medicinal vapors.
It STIMULATES chest and back surfaces like a warming poultice. And it keeps working for hours—even while you sleep!

A GREAT COMBINATION FOR YOUR FARM WORK



AND



We can now make fairly prompt delivery

GAREY MOTOR COMPANY

Kalispell, Montana



BENEFIT BY THIS GOOD NEWS COMBINATION

YOUR HOME TOWN PAPER gives you complete, dependable local news. You need to know all that is going on where you live. But you live also in a WORLD, where momentous events are in the making—events which can mean so much to you, to your job, your home, your future. For constructive reports and interpretations of national and international news, there is no substitute for THE CHRISTIAN SCIENCE MONITOR daily.
Enjoy the benefits of being best informed—locally, nationally, internationally—with your local paper and The Christian Science Monitor.

LISTEN Tuesday nights over ABC stations to "The Christian Science Monitor Views the News." And use this coupon today for a special introductory subscription. \$1 U.S. Funds

The Christian Science Monitor One, Norway St., Boston 15, Mass., U.S.A.
Please send me an introductory subscription to The Christian Science Monitor—26 issues. I enclose \$1.

(name) _____
(address) _____
(city) (zone) (state) _____

Annual Christmas Tree



CUTTERS' BALL

—at the—

STATE LINE HOUSE

Saturday, November 20

ADMISSION FREE — — GOOD MUSIC

Why throw minutes away?



The other day, we heard about an interesting experiment a checking account depositor had made. He had fourteen bills to pay. So he paid each one in person with cash, and kept track of how long it took. He walked to the stores. At some places he had to wait in line; at others he had to wait for change. When he had completed his rounds, he walked home. It had taken him over two hours to do the job.

The following month he had sixteen bills to pay. This time he sat at his desk, wrote a check for each one, addressed envelopes and mailed them at the nearest post box. It took him 34 minutes—exactly one-fourth of the time it took him to pay with cash.

And that is only one of many reasons why a checking account at your bank can be useful to you.

The First State Bank of Libby

MEMBER FEDERAL DEPOSIT INSURANCE CORPORATION

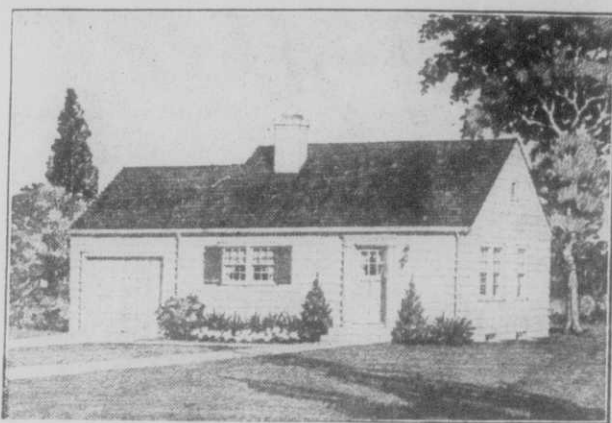

The First Day Of Winter

is December 21, according to the calendar. However winter weather has already arrived in Lincoln County. ARE YOU READY FOR IT?

If you have neglected to fix up your home for winter, you may yet have some suitable weather, but not much in '48. However you can repair the inside of the home even during the cold weather, and now is a good time to begin remodeling. If your plans for this work are not complete, now is the time to make them.

J. Neils Lumber Company's Retail Department deals in Plaster, Cement, Masonry Cement, Brick, Flue Liner, Sewer Pipe, Cedar Shingles, Composition Shingles, Rolled Roofing, Building Papers, Zonolite and Glass wool Insulation, Heatilator Fireplaces, Sash, Doors, Frames and built-in Ironing Board cabinets, Bruce Floor Finishes.

J. NEILS LUMBER CO.