

THE CHURCHES



ASSEMBLIES OF GOD
SUNDAY SERVICES:
Sunday School - 9:45 a. m.
Morning Worship - 11:00 a. m.
Family Worship - 11:00 a. m.
C. A. Service - 7:00 p. m.
Evangelistic - 8:00 p. m.

TUESDAY:
Ladies' Prayer Meeting - 2 p. m.
(Home of Mrs. R. Morrison)

WEDNESDAY:
Worker's Conference - 7:00 p. m.
Bible Study & Prayer - 8:00 p. m.
(Home of C. Palmerton)

OUR CHURCH AIM FOR 1949:
"A family Altar in every believer's home; a private altar in every believer's heart."
LEON H. AYERS, Pastor
Libby, Montana.

LIBBY METHODIST CHURCH
Rev. Wm. C. Stearns, Pastor

SUNDAY:
9:45 a. m. - Sunday School
11:00 a. m. - Worship

WEDNESDAY:
8:45 a. m. - Released Time Classes
2:00 p. m. - Senior W. S. C. S. at the church.
3:45 p. m. - "Lilly of the Valley"
Girl Scouts
7:30 p. m. - Methodist Youth Fellowship.

FRIDAY (21st):
8:00 p. m. - Junior W. S. C. S. meets with Mrs. E. C. Osteller, Mrs. Ernest Ramsey, assisting.

TROY METHODIST CHURCH
Rev. Wm. C. Stearns, Pastor

SUNDAY:
9:00 a. m. - Worship
10:30 a. m. - Sunday School and Intermediate Fellowship.

THURSDAY:
2:30 p. m. - Woman's Society of Christian Service, with Mrs. Peterson.

ST. JOHN LUTHERAN CHURCH
(Missouri Synod)
(Church Calendar, January 20-26)

FRIDAY:
4:00 p. m. - Children's Confirmation Class

SUNDAY:
9:45 a. m. - Children's Service & Sunday School
10:00 a. m. - Adult Bible Class
11:00 a. m. - Divine Worship Service.

8:00 p. m. - Young People's Society at the home of Mr. and Mrs. Robert Neils

TUESDAY:
4:00 p. m. - Children's Confirmation Class

WEDNESDAY:
A. M. - Release Time Classes
8:00 p. m. - Choir Rehearsal

THURSDAY:
8:00 p. m. - Altar Guild at parsonage
ARTHUR O. WERFELMANN
Pastor

WARLAND LUTHERAN SERVICE
Sunday afternoon at 2:45 p. m. in the Grange Hall. The public is invited.

ARTHUR O. WERFELMANN
Pastor.

FIRST BAPTIST CHURCH
Eureka, Montana

Sunday:
10:00 a. m. Sunday School
11:00 a. m. Family Worship.

Wednesday:
8:00 p. m. - Prayer Meeting
F. L. Lewno, Pastor

ST. JOSEPH'S CHURCH
Masses every Sunday, 8:00 and 10:00 a. m.
Confessions Saturday evenings, 7:30 to 8:30.
Baptisms by appointment.
Holy Days of Obligation Masses at 7:15 and 8:00.

CHURCH OF GOD
SUNDAY:
10:00 a. m. - Sunday School
11:00 a. m. - Morning Devotions
7:00 p. m. - Y. P. S. Services
8:00 p. m. - Preaching Services

WEDNESDAY:
8:00 p. m. - Prayer and Praise
Thursday afternoon - Study and Prayer Service at the Parsonage.

PRESBYTERIAN CHURCH
James Davidson, Pastor
Sunday School - 9:45 a. m.
Worship Service - 11 a. m.
Westminster Fellowship - 5:00 p. m.
Release Time - Wed., 8:45 - 11:45
Circle B will meet with Mrs. Doxtater on Tuesday evening, Jan. 25th at 8:00 p. m. Everyone is invited to attend.

CHURCH OF GOD - EUREKA

Sunday:
Sunday School - 10:00 a. m.
Morning Worship - 11:00 a. m.
Young Peoples' Meeting - 7:00 p. m.
Evening Service - 8:00 p. m.

Wednesday:
Prayer Service - 8:00 p. m.
Annual meeting of Congregation Monday, January 10, 8 p. m.
ROSCOE F. WILSON, Pastor

TREGO COMMUNITY CHURCH
Sunday School - 10:30 a. m.
Worship Service - 11:30 a. m.
HAROLD ERICKSON

FIRST LUTHERAN CHURCH
Sunday:
Sunday School - 9:45 a. m.
Church Service - 11:00 a. m.
Junior Ladies' Aid Thursday, 7:30 at the church. Mrs. Pete Bakken, hostess.

John Appeigen, Deacon.

FORTINE COMMUNITY CHURCH
Sunday School, 10:30 a. m.; Worship Service, 11:30 a. m.; Jr. Young People, 7:45 p. m.; Evangelistic Meeting, 8:15 p. m.; Wednesday Prayer Meeting, 8:00 p. m.
ARVID ERICKSON, Pastor

ASSEMBLY OF GOD - EUREKA
Sunday Services:
Sunday School - 10:00 a. m.
Morning Worship - 11:00 a. m.
Rev. O. W. OLSON, Pastor

TROY ASSEMBLY OF GOD
Sunday School in Troy at the Moose Hall at 10:00 a. m. every Sunday morning. Classes for all ages sponsored by the Log Church of Libby. Classes will be conducted by Mr. and Mrs. Kelly Rayson

African Blast Furnaces
It would require 225,000 workers operating the one-man "blast furnaces" of north central Africa to make 1,000 tons of pig iron in a day. One modern blast furnace in this country can equal that performance.

STRYKER

O. K. Iverson was a business caller in Kalispell Tuesday and Wednesday of last week.

Mrs. Richard Gaertner and baby daughter returned from Kalispell Monday.

The Carpenter and Signal Crews of the G. N. Ry. are installing a new Semaphore and doing other repair work at the depot this week.

Mr. and Mrs. Harry Roedel and children were Kalispell visitors Sunday.

Richard Gaertner had the misfortune to freeze one ear on his way to work the other morning.

Ten above this morning (Sunday) is some warmer than 38 below January 6.

O. K. Iverson entertained the operators and their families to a lovely dinner Friday. The guests were Mr. and Mrs. Richard Gaertner and baby daughter, Leo Sova, and Mr. and Mrs. Arthur Martin.

Leo Sova, 2nd trick operator at the depot is enjoying a short vacation in Spokane.

Mr. and Mrs. Bud Nordtome and children were business callers in Kalispell Friday.

Mr. and Mrs. George Bolen and family, Mr. and Mrs. J. L. Edmunds, and Mr. and Mrs. Bud Nordtome and family were Sunday dinner guests at O. K. Iversons.

Mr. and Mrs. Arthur Martin enjoyed several days in Spokane last week.

Mrs. R. E. Watson was surprised (but not pleasantly) Monday morning, January 3 at 36 below, when Jimmy Gregory, who was splitting wood in the wood shed, discovered a large bobcat dead and frozen and brought it to her door. Thomas White skinned the animal and formed an opinion that it had starved to death as it was very thin and extreme cold had brought it closer to human habitation.

COOLING SYSTEMS

The internal combustion engine is a heat engine in which power is developed by converting the heat energy generated through the combustion of fuel into mechanical energy. Therefore it would seem wasteful to have a cooling system for dissipating a portion of the heat of combustion; however, in order to control the temperature of the combustion chamber to prevent pre-ignition, warping of the valves, loss of power through lower volumetric efficiency, excessive piston expansion and rapid breakdown of the lubricating oil film, especially on the cylinder walls and pistons, it is necessary to dissipate approximately 33 per cent to 40 per cent of the total heat of combustion.

Therefore it is most important that your cooling system be clean and that it be checked regularly.

During the winter time the use of anti-freeze necessitates a complete flushing out of the entire cooling system—your service station and garage operator will be pleased to attend to these details.

In a pre-wintering condition job he gives his utmost skill and attention so that your car will run in January as it did in June.—Clack's Service, L. J. BROWN, Prop. (adv.)

Carp With Class

Canned flaked freshwater carp, one of the most promising fishery products evolved during the war, now is offered to the trade. The carp is netted in Minnesota lakes, brought to a canning company alive, and processed. The fish is lean-meat, firm-fleshed, and has long been regarded as a delicacy in Europe because of its excellent flavor.

Blue Tag Laying Mash
Em-Em Co. Dual Purpose
Dairy Feed
Hog Feed
Growing Mash
Starting Mash

Straw—Salt
Chop Feed
Ground Barley
Ground Oats
Ground Wheat
Oyster Shell

Grits—Bone Meal

Phone 60W - Daily Deliveries of Feed & Grain

Robertson Feed Store

PHONE 60-W LIBBY

NOW COMES THE LEADER WITH A 7-YEAR ADVANCE IN ONE!

CHEVROLET

is the only car bringing you all these fine-car advantages at lowest cost!

YOU'LL PREFER ITS "LUXURY LOOK"

Chevrolet's new Leader-Line Styling is lower, wider, rarer... with new Dyna-Cool radiator grille, "Single-Sweep" front and rear fender treatment, and flared-rocket lines all around... by far the most beautiful development of the new "functional form" for motor cars.

MORE BEAUTIFUL FROM EVERY ANGLE!

The new Beauty-Leader Bodies by Fisher (with push-button door operators outside) are true masterpieces by the master builder of fine coachcraft... with superb lines, extra-fine upholstery and a wide variety of coloring... much more beautiful from every angle—inside and outside—front, side and rear.

MORE ROOM AT EVERY POINT!

The new Super-Size Interiors featuring extra-wide "Five-Foot Seats," give you plenty of head, leg and elbowroom as well as extraordinary seating space for six full-grown passengers; and you'll also notice that the giant rear decks have what amounts to "trunk room" capacity.



SEE ALL! ENJOY ALL!

New Panoramic Visibility, with wider curved windshield, thinner windshield pillars, and 20% more window area all-round, permits you to see all and enjoy all, and to travel in maximum safety.



THESE ARE CARS THAT "BREATHE"

Yes, you'll enjoy the additional pleasure of riding in a "car that breathes" for a completely "adaptive" heating and ventilating system supplies warm air to every nook and corner of the interior—exhausts stale air—and keeps glass clear in all weather. \*Heater and oil-rater units optional at extra cost.

THE NEW RIDE'S A REVELATION!

A vastly improved Unitized Knee-Action Ride, combined with new direct-acting airplane type shock absorbers, front and rear, and extra low pressure tires, gives the stability, smoothness and road-safety you've always wanted.

THERE'S ONLY ONE WORLD'S CHAMPION ENGINE

You get the finer results of Chevrolet's sturdy Value-in-Head Thrift-Master engine in all Chevrolet models... together with all of Chevrolet's money-saving economy of operation and upkeep... and this is the world's champion engine for miles served, owners satisfied, and years tested and proved.

JUST COUNT THE COMFORTS!

Push-Button Starter for simple, easiest starting; Hand-E-Shift with Synchro-Mesh Transmission for maximum shifting ease; and Firm Foundation Box-Gridler Frame for ride stability and road-steadiness unsurpassed in the Chevrolet price range.



STOP MORE SWIFTLY AND SAFELY!

The new-Cert-Safe Hydraulic Brakes give even faster stops with safety... and assure the highest degree of effective braking action for you and your family.

YOU'LL SAVE MORE MONEY, TOO!

This new Chevrolet is designed, engineered and built to speed your purse and spare your pocketbook, for it brings you all these and many other important improvements at the lowest prices and with extraordinary economy of operation and upkeep.

Plus NEW CENTER-POINT DESIGN!

A remarkable 4-way engineering advance exclusive to Chevrolet in its field, and consisting of Center-Point Steering—Center-Point Seating—Lower Center of Gravity and Center-Point Rear Suspension gives the new Chevrolet riding and driving results without precedent or parallel in low-cost motoring. That means a new kind of riding ease and a new kind of driving ease heretofore reserved for owners of more expensive cars. Remember—only new Center-Point Design can give you all these finer motoring results; and only the new Chevrolet brings you Center-Point Design at lowest cost!

Welcome the New CHEVROLET

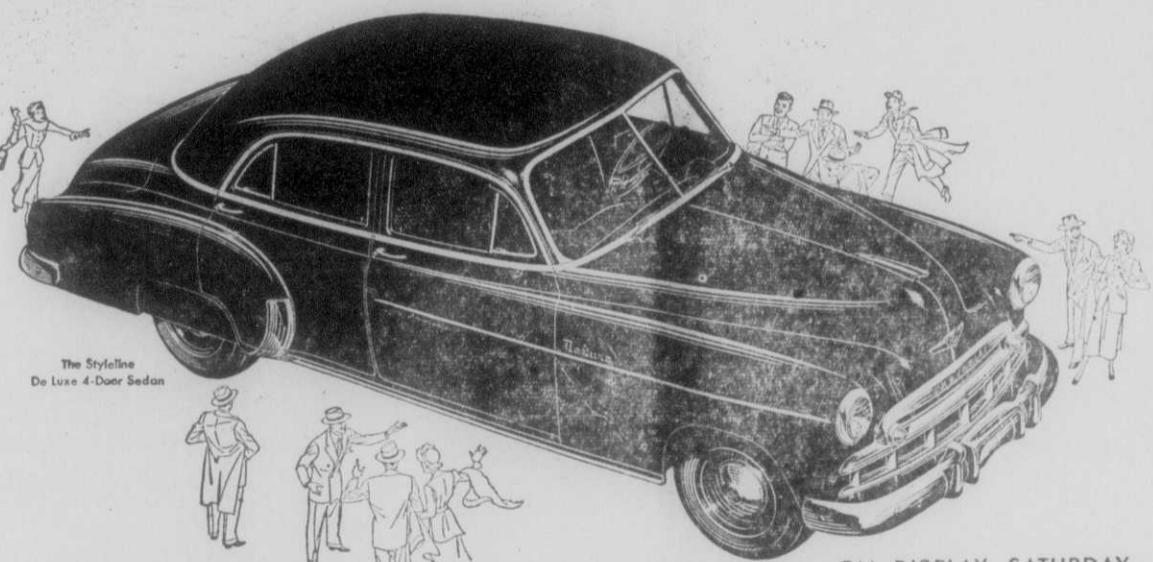

The Stylized De Luxe 4-Door Sedan

ON DISPLAY SATURDAY

The most Beautiful BUY of all

We cordially invite you to see the new Chevrolet for '49—the first completely new car the leader has built in more than seven years—and the most beautiful buy of all!

You'll find it's the most beautiful buy for styling, for driving and riding ease, for performance and safety, and for sturdy endurance born of quality construction throughout... because it alone brings you all these advantages of highest-priced cars at the lowest

prices and with the low cost of operation and upkeep for which Chevrolet products have always been famous.

Yes, here's the newest of all new cars—pre-tested and preproved on the great General Motors Proving Ground—and predestined to win even wider preference for Chevrolet as the most beautiful buy of all, from every point of view and on every point of value. Come in and see it!

First for Quality at Lowest Cost

AMERICA'S CHOICE CHEVROLET FOR 18 YEARS

JAQUETH'S, INC.

Established 1916—Libby, Montana

THERE'S NOTHING TO IT...



OUR ADS DID IT!

You just don't dare to advertise anything in Western News Classified Ads unless you really want to part with it.