...'s Disease has no symptoms ...," says Dr. Frederick Roberts ...versity College, London. First ... of the kidney disease by using ...'s Safe Cure, then the effects of ... will be removed.

... the last winter hats are lingering in ... of spring!

Consumption Surely Cured.

To the Editor:—Please inform your readers that I have a positive remedy for consumption. By its timely use thousands of hopeless cases have been permanently cured. I shall be glad to send two bottles of my remedy FREE to any of your readers who have consumption if they will send me their express and P. O. address. Respectfully, T. A. SLOCUM, M. C., 181 Pearl street, New York.

Louisville, Ky., will bring natural gas from the Indiana fields.

Graduates of the Lincoln Business College readily obtain profitable employment. Business men select them for their fitness. Catalogue and specimen free. Address LILLIBRIDGE & ROOSE, Lincoln, Neb.

Were it not for the elephant, the ox would be considered a very large animal.

Sheriff's Sale

Smoke the Sheriff Sale Segar. A straight 10 cents Havana Cigar for 5 cents.

The Prince of Wales has accepted an invitation to dine with J. W. Mackay.

St. JACOBS OIL

For Rheumatism.

The Latest, Current Cures.

On Crutches. Forney, Tex., June 23, '1888. Was on crutches from rheumatism for three months; one bottle St. Jacobs Oil cured me. No return in two years. J. S. WOOD, J. P.

Since the War. Waynesville, O., June 26, '88. Had had rheumatism since the war in knee; a year ago two applications St. Jacobs Oil cured me. No return since. K. KILBON.

No Sleep. Greenville, O., June 29, 1888. Walked the floor at night, suffering with rheumatism; no relief; tried St. Jacobs Oil, half a bottle cured me. No return in years. J. C. WEAVER.

AT DRUGGISTS AND DEALERS.

CHARLES A. VOGELER CO., Baltimore, Md.

SICK HEADACHE

CARTER'S LITTLE LIVER PILLS.

Positively cured by these Little Pills.

They also relieve Distress from Dyspepsia, Indigestion and Too Hearty Eating. A perfect remedy for Dizziness, Nausea, Drowsiness, Bad Taste in the Mouth, Coated Tongue, Pain in the Side, TORPID LIVER. They regulate the Bowels. Purely Vegetable.

Price 25 Cents.

CARTER MEDICINE CO., NEW YORK.

Small Pill. Small Dose. Small Price.

S.S.S.

In 1883 I contracted Blood Poison of bad type, and was treated with mercury, potash and sarsaparilla mixtures, growing worse all the time. I took 7 small bottles S. S. S. which cured me entirely, and no sign of the dreadful disease has returned. J. C. NARCE, Jan. 10, '89. Hobbyville, Ind.

My little niece had white swelling to such an extent that she was confined to the bed for a long time. More than 20 pieces of bone came out of her leg, and the doctors said amputation was the only remedy to save her life. I refused the operation and put her on S.S.S. and she is now up and active and in as good health as any child. Miss ANNIE GREENE, Feb. 11, '89. Columbus, Ga.

Book on Blood Diseases sent free. SWIFT SPECIFIC CO. Drawer 3, Atlanta, Ga.

What Scott's Emulsion Has Done

Over 25 Pounds Gain in 10 Weeks

Experience of a prominent Citizen

THE CALIFORNIA SOCIETY FOR THE SUPPRESSION OF VICE. SAN FRANCISCO, July 7th, 1886.

I took a severe cold upon my chest and lungs and did not give it proper attention; it developed into bronchitis, and in the fall of the same year I was threatened with consumption. Physicians ordered me to a more congenial climate, and I came to San Francisco. Soon after my arrival I commenced taking Scott's Emulsion of Cod Liver Oil with Hypophosphites regularly three times a day. In ten weeks my avoirdupois went from 155 to 180 pounds and over; the cough meantime ceased.

C. R. BENNETT.

SOLD BY ALL DRUGGISTS.

For 15 years I was annoyed with catarrh, discharges into my throat, unpleasant breath and severe pain in my head. My sense of smell was much impaired. I have overcome these troubles with Ely's Cream Balm.—I. B. Case, Prop'r Secour House, B'klyn.

MOTHERS' FRIEND

MAKES CHILD BIRTH EASY

IF USED BEFORE CONFINEMENT.

BOOK TO "MOTHERS" MAILED FREE.

BRADFIELD REGULATOR CO., ATLANTA, GA.

SOLD BY ALL DRUGGISTS.

BROWNELL & CO.,

Manufacturers and dealers in

Engines, Boilers and Pumping Machinery

Of all Descriptions.

Iron and Wood Working Machinery, Saw Mill Machinery and Supplies, Railroad and Contractors' Supplies. State Agents Dodge's Wood Split Pulleys and Dodge's Patent System of Power Transmission by Manila Rope. Agents Trenton Iron Co.'s Wire Rope, Foot's Patent Double Gate Valves, &c.

1213 Leavenworth St. OMAHA, NEB.

$75.00 to $250.00 A MONTH can be made working for us. Agents preferred who can furnish a horse and give their whole time to the business. Spare moments may be profitably employed also. A few vacancies in towns and cities. B. F. JOHNSON & CO., 1009 Main St., Richmond, Va.

N. B.—Ladies employed also. Never mind about send stamp for reply. Come quick. Yours for bis, B. F. J. & Co.

PENSION JOHN W. MORRIS, Late Principal Examiner U. S. Pension Bureau, Att'y at Law, Washington, D. C., successfully prosecutes claims—original, increase, re-rating, widows', children's and dependent relatives'. Experience: 3 years in last war, 15 years in Pension Bureau, and attorney since then.

$5 to $8 per day. Sample worth $1.50 FREE. Lines not under the horse's feet. Write Brewster Safety Rein Holder Co., Holly, Mich.

W. N. U., Omaha. - 462—17.

A WET SEIN

We offer the man who wants service (not style) a garment that will keep him dry in the hardest storm. It is called TOWER'S FISH BRAND "SLICKER," a name familiar to every Cow-boy all over the land. With them the only perfect Wind and Waterproof Coat is "Tower's Fish Brand Slicker," and take no other. If your storekeeper ..., A. J. TOWER, 20 Simmons St., Boston, Mass.

She Caught the Train.

A very popular young lady, who has been visiting in Americus for several weeks, was to return home on the early train Monday morning. She was afraid that she would not get up in time for the train, so one of her admiring gentleman friends borrowed an alarm clock which she placed in her room and set to alarm at 4 o'clock. Sunday evening a number of young men called on her and among them came the borrower of the alarm clock. All the others departed and left the two enjoying themselves as only two young people can. The light in the parlor burned brightly, all others in the house were either extinguished or burned very low. The dogs began to howl, the chickens crowed and still the alarm clock man held on. At last the parting words were exchanged and the young man was on the eve of departing when the said alarm clock broke loose in thundering tones. The said young man gave his love one sad, forlorn look and jumped clear off the veranda, and with the second leap landed in the street. She left on the early train.—Americus Recorder.

A Chinaman's Impressions.

A traveled Chinese mandarin, who has lately communicated his impressions of the west to his countrymen, deals with great peculiarity with the position and treatment of women in Europe. These surprise him beyond measure. Thus the notion of husband and wife walking arm in arm in public places fills him with amusement. "Nobody smiles at it," he says, "and even a husband may perform any menial task in his wife's presence, yet no one will laugh at him." Then, again, the notion of men standing aside to let a woman pass, and the code of politeness which requires men to make way for a woman, are to him incomprehensible. In China when the men are gorged the women dine off the scraps, but in the west "at meal-time the men must wait until the women are seated, and then take one after another their places, and the same rule must be observed when the meal is finished."

Story of a Queen Anne Bell.

"Among the things lost—or supposed to have been lost—in the recent fire which destroyed the academy in our village," said a Johnstown man in Albany, "was the historic bell that for years hung in the old academy. It was sent to this country from England by Queen Anne and placed in the old Queen Anne chapel early in the eighteenth century. It used to call the early settlers to prayers. It was afterwards removed and used as a hop house and farmer's dinner bell, but was secured from such ignoble use and placed in the historic old Johnstown academy, now used as a glove shop, where it became cracked, it is said, while being rung in honor of the visit of Washington Irving to Johnstown. It did duty as a school bell until the erection of the school building recently destroyed, when it was removed and placed in the assembly hall, where it was at the time of the fire. The workmen employed to dig out the ruins found the old bell broken in two pieces and cracked and warped out of shape.—Albany Journal.

A Masculine Beauty Show.

London Letter: Beauty shows having become stale, baby shows flat and complexion shows unprofitable, Vienna announces a fresh attraction in the form of a grand competitive exhibition of masculine good looks, and bad looks, too. Prizes will be awarded in four classes—to the handsomest man, to the most "killing" mustache, to the biggest nose, and to the most impressively bald head. There are already numerous entries in all classes, and a highly successful show is expected.

Prominent Clergymen, Physicians, and all classes of citizens are unanimous in the indorsement of Salvation Oil, the great cure for Rheumatism. Price only 25 cents a bottle. At all druggists.

Young ladies on the eve of marriage, now give "spinster dinners," at which female friends only are entertained. They are allowed to talk of everything, and never fail to mention the numerous curative benefits of Dr. Bull's Cough Syrup that cures all cough, cold, bronchitis, croup, and sore throat.

The Bonnet Era.

We are living veritably in a bonnet era. The bonnet is donned on every possible occasion. This statement, made from close observation, carries with it discouragement to the sensibilities of the amusement lover who attends the theatre and opera, to enjoy their merits and not make a study of millinery. Luncheon toilets are no longer complete unless supplemented with a bonnet; and one cannot but admire the stoic firmness with which a party of ladies will chatter lightly through a luncheon of several hours' duration, their pretty heads burdened with the weight of a fashionable bonnet. Perhaps the blame should be laid at the doors of the milliners, who fashion such marvelously becoming headgear that they are irresistible.

Weak will power deranges a man's life in every direction. His will must be weak when his body is wasting away with racking coughs and nightly sweats. Warner's Log Cabin COUGH AND CONSUMPTION REMEDY is a conqueror of the malady we all dread, and restores the victim to health and power.

Harvest for the Typewriters.

Boston Post: A pretty young woman in Washington, who is at the head of a typewriting establishment, says that since the new administration came into power her business has increased enormously. The reason is that each applicant for office thinks he must have his papers typewritten. The young woman claims that each of her assistants has earned on an average of $70 a week since March 3. She charges an increase over the usual rates to compensate for the bad spelling and writing, and has no difficulty in securing it.

How kind people are to the man who is going to die!

Dr. Monk is dead; the well known composer of church music.

Very few young men care to knock a chip off the shoulder of a wood pile.

The rise of equal suffrage has been traced to the decline of the crazy quilt.

DETECTIVES

Wanted in every county. Shrewd men to act under instruction in our Secret Service. Experience not necessary. Send 2c. stamp. Grannan Detective Bureau Co. 44 Arcade, Cincinnati, O.

Baby Carriages We manufacture to sell direct to private parties, and deliver free of charge within 700 miles of Chicago. Send for Catalogue. CHAS. RAISER, Mfr., 62-64 Elbourn Ave., Chicago.

KIDDER'S PASTILLES. A sure relief for ASTHMA. Price 25cts. by mail. STOWELL & CO. Charlestown, Mass.

Honesty and Intelligence.

It pays to be honest, you say.

Granted.

Yet how many are dishonest through ignorance, expediency, or intentionally. One can be dishonest and yet say nothing.

A clerk who lets a customer buy a damaged piece of goods, a witness who holds back the truth which would clear a prisoner, a medical practitioner who takes his patient's money when he knows he is doing him no good,—all are culpably dishonest.

Speaking of the dishonesty of medical men reminds us that only the past week there has come under our personal observation a form of dishonesty which is almost too mean for narration.

It is generally known that doctors bind themselves by codes, resolutions and oaths not to use any advertised medicines. Now, there is a medicine on the market which, for the past ten years, has accomplished a marvelous amount of good in the cure of Kidney and Liver diseases, and diseases arising from the derangement of these great organs,—we refer to Warner's Safe Cure. So wide spread are the merits of this medicine that the majority of the doctors of this country know from actual evidence that it will cure Advanced Kidney Disease, which is but another name for Bright's Disease.

The medical profession have put themselves on record as admitting that there is no cure for this terrible malady, yet there are physicians base enough and dishonest enough to procure Warner's Safe Cure in a surreptitious manner, put the same into plain, four-ounce vials, and charge their patients $2.00 per vial, when a sixteen-ounce bottle of the remedy, in its original package can be bought at any drug store in the world for $1.25.

Perhaps the doctor argues that the cure of the patient justifies his dishonesty, yet we will boldly stand up at the next county medical meeting and denounce Warner's Safe Cure as a patent medicine, and one which he cannot and will not use.

The fact is that the people are waking up to the truth that the medical profession is far from honest, and that it does not possess a monopoly of wisdom in the curing of disease, doctoring the many symptoms of kidney disease, instead of striking at the seat of disease—the kidneys themselves,—allowing patients to die rather than use a remedy known to be a specific, simply because it has been advertised, and when patients are dead from Advanced Kidney Disease, still practicing deception by giving the cause of death in their certificate as pneumonia, dropsy, heart disease, or some other accompanying effect of Bright's Disease.

All this is prima facie evidence of incompetency, bigotry and dishonesty.

We speak but the truth when we say that Messrs. H. H. Warner & Co. have done a most philanthropic work for the past ten years in educating the people up to the knowledge they now enjoy, especially of maladies growing out of diseases of the Kidneys and Liver, and are deserving of all praise for their honesty and straightforwardness in exposing shams and dishonesty of all kinds.

Mrs. Palmer, wife of the new minister to Spain, is worth $7,000,000.

A storm moves at the rate of thirty-six miles an hour and that is the speed of the world known Golden Gate Special on the Union Pacific. No stops. Through in sixty hours from Council Bluffs and Omaha to the summer land of California.

If there was no sour there would be no sweet.

Better Than Oklahoma.

1200 acres of the choicest land in the San Luis Valley, in Southern Colorado, all under fence, water-rights secured and ditches ready for use. It will be sold as a whole or in quantities to suit the purchaser. It is the finest land in the valley, and is adapted to either farming or stock-raising. For price, terms, etc., address HENRY A. BUTTERS, Alamosa, Colorado.

It seldom pleases a man to be told of the goodness or greatness of another.

A TRAIN DISPATCHER'S LUCK.

He Had No Idea That the Lightning Would Strike Him, But It Did.

Toledo (Ohio) Blade, March 30.

In the train dispatcher's office at the Pennsylvania depot the other afternoon, there sat before a telegraph instrument, a handsome, well-conditioned, and well dressed young man, to whom a great deal of good luck has fallen lately.

It was Mr. T. B. Marshall, a Pennsylvania railroad train dispatcher, and he was the holder of one-twentieth of ticket No. 10,420, which drew the second capital prize of $100,000 in the last drawing of the Louisiana State Lottery Company.

"Have you received your $5,000 yet?" inquired a reporter for the Blade, who had happened in.

"Yes, I received it a week after the drawing, and it came in a draft through the Ketcham's National Bank.

"I had purchased ticket No. 10,420, and immediately after the drawing was notified that I had drawn the neat little sum of $5,000, and that it would be immediately forwarded to me.

"I drew it from the bank, took as much as I wanted for my immediate use, and then deposited the rest with the bank. No, I have no particular plans as to what I will do with the money. I only know that I have it, and that it is a nice little starter for a young man.

Richard Hiscock, father of Senator Hiscock, died at Preble, N. Y., aged 91.

When Baby was sick, we gave her Castoria.

When she was a Child, she cried for Castoria.

When she became Miss, she clung to Castoria.

When she had Children, she gave them Castoria.

Ohio farm mortgages aggregate $375,000,000.

If afflicted with Sore Eyes, use Dr. Isaac Thompson's Eye Water. Druggists sell it. 25c.

The Argentine Republic will spend $5,000,000 to get immigrants this year.

For two two-cent stamps we will send you one of the handsomest almanacs in the country. "Homestead," Omaha, Neb.

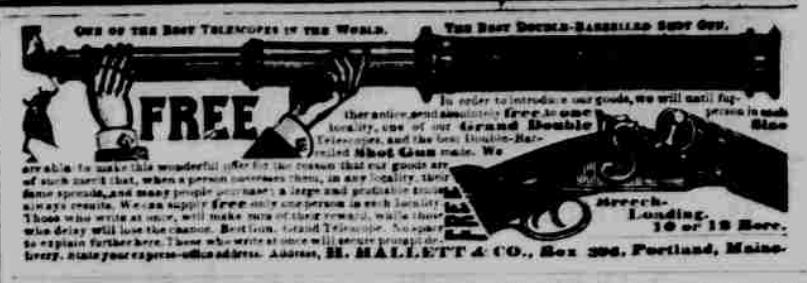

In order to introduce our goods, we will until further notice, send absolutely free to one person in each locality, one of our Armand Double Telescopes, and the best Double-Barrelled Shot Gun made. We are able to make this wonderful offer for the reason that our goods are of such merit that, when a person possesses them, in any locality, their fame spreads, and many people procure them; a large and profitable trade always results. We can supply free only one person in each locality. Those who write at once, will make sure of their reward, while those who delay will lose the chance. Best Gun, Grand Telescope. No space to explain further here. Those who write at once will secure prompt delivery. State your express-office address. Address, H. HALLETT & CO., Box 342, Portland, Maine.

The Gold Hunters' Adventures in Australia, by Wm. H. Thomes.

An exciting story of two Yankee Adventurers in Australia, in the early days, when the discovery of gold attracted a motley crowd of reckless, daring men: Bushrangers, "Vigilantes," Outlaws, and every variety of Adventurers.

The most fascinating story of DANGER, EXCITEMENT, HARDSHIP and CONFLICT, ever written!

A splendid volume of 564 Pages, and 4 full page Illustrations, with handsome Engraved Colored Cover. The Cheapest, Largest and most Fascinating of Books! PRICE ONLY 25 CENTS! Sold by all Newsdealers, or sent postpaid by publishers, ALEX. T. LOYD & CO., The Lakeside Building, Chicago, Ill.

Remit by Postal Note, Coin, or one-cent stamps.

CAUTION W. L. Douglas' name and the price are stamped on the bottom of all Shoes advertised by him before leaving his factory; this protects the wearers against high prices and inferior goods. If your dealer offers you Shoes without W. L. DOUGLAS' name and price stamped on them, and says they are his Shoes, or just as good, do not be deceived thereby. Dealers make more profit on unknown shoes that are not warranted by anybody; therefore do not be induced to buy shoes that have no reputation. Buy only those that have W. L. DOUGLAS' name and the price stamped on the bottom, and you are sure to get full value for your money. Thousands of dollars are saved annually in this country by the wearers of W. L. DOUGLAS' SHOES.

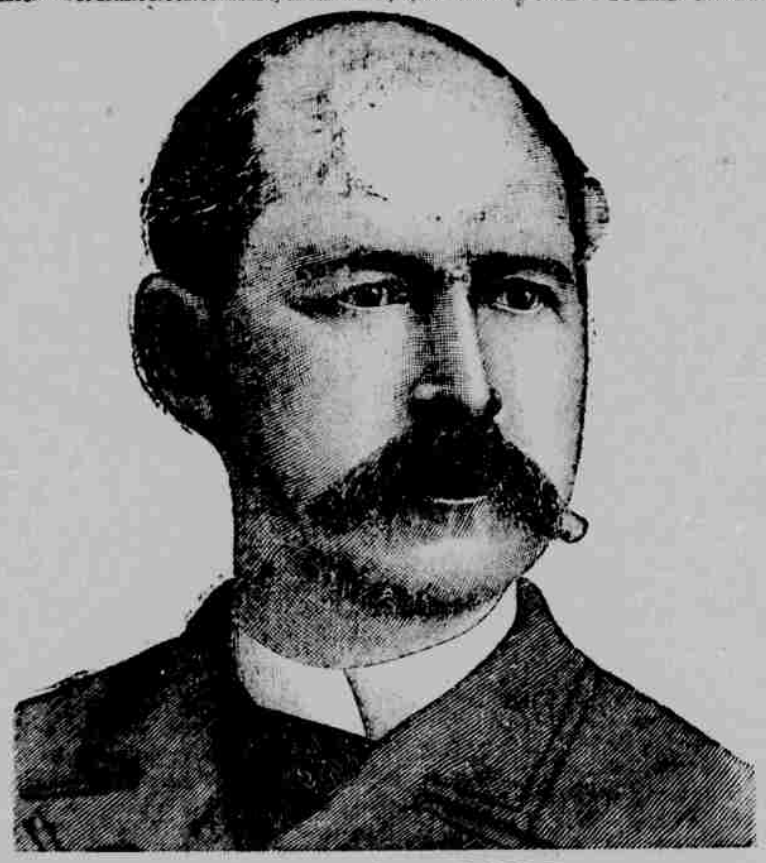

W. L. DOUGLAS $3 SHOE FOR GENTLEMEN.

MADE SEAMLESS. WITHOUT TACKS OR NAILS.

The reputation of this Shoe is so well established that it is not necessary to go into details.

$5.00 GENUINE HAND-SEWED SHOE. A fine dress shoe made of the best stock.

$4.00 HAND-SEWED WELT SHOE. The best shoe for the price in the market.

$3.50 POLICE AND FARMERS' SHOE. Is made expressly for Policemen, Letter Carriers, Railroad men and Farmers.

$2.50 EXTRA VALUE CALF SHOE. Made purposely for heavy wear, and should last a year.

$2.25 WORKINGMAN'S SHOE. Is specially recommended for service and comfort.

$2.00 GOOD-WEAR SHOE. Look at them and judge for yourself.

$2.00 and $1.75 BOYS' SCHOOL SHOES. Have been thoroughly tested and give the best satisfaction.

ALL MADE IN CONGRESS, BUTTON AND LACE.

W. L. DOUGLAS $3 AND $2 SHOES FOR LADIES.

When the question was suggested of putting a lady's shoe on the market at a popular price, we at once experimented to get a good serviceable, stylish shoe to sell at $3.00. After much trouble and expense, we at last succeeded, and can now give you a shoe that is in every way worthy of your consideration, and you will find it equal to those which have been costing you $4.00 and $5.00. These shoes are not made of French kid, but of the best kid that can be produced in this country, and we defy any but an expert to distinguish between the two, and venture to say, if the question of service and quality comes up, the decision would be in favor of W. L. DOUGLAS' $3.00 Shoe for Ladies. Another and excellent recommendation is they are made without tacks or nails, having a smooth inner sole which rids one of the annoyance of soiled hose and sore feet.

If your dealer will not get you the kind or style you want, send your order direct to the factory, with the price enclosed, and they will be sent you by return mail, postage free; consequently, no matter where you live, you can always get W. L. DOUGLAS' SHOES. Be sure and state size and width you want; if not sure, send for an order blank giving full instructions how to get a perfect fit.

W. L. DOUGLAS, Brockton, Mass.

AFTERNOON TEA.

Said Mrs. G. to Mrs. D.
('Twas o'er a cup of fine Bohea):
"Our pretty hostess yonder,
Has gained in looks surprisingly;
She seems as well as well can be!
What is the cause, I wonder?"

Said Mrs. D. to Mrs. G.
"She's changed indeed, but then, you see,
She put aside objection,
And tried that famous remedy,
Which did so much for you and me—
Pierce's Favorite Prescription."

For "run-down," debilitated and overworked women, Dr. Pierce's Favorite Prescription is the best of all restorative tonics. It is a potent Specific for all those Chronic Weaknesses and Diseases peculiar to Women; a powerful tonic and nervine, it imparts vigor and strength to the whole system. It promptly cures weakness of stomach, nausea, indigestion, bloating, weak back, nervous prostration, debility and sleeplessness. It is carefully compounded by an experienced and skillful physician, and adapted to woman's delicate organization. Purely vegetable and perfectly harmless in any condition of the system.

"Favorite Prescription" is the only medicine for women, sold by druggists, *under a positive guarantee* of satisfaction in every case, or price ($1.00) refunded. This guarantee has been printed on the bottle-wrappers, and faithfully carried out for many years.

Copyrighted, 1888, by WORLD'S DISPENSARY MEDICAL ASSOCIATION, Proprietors.

Dr. Pierce's Pleasant Purgative Pellets. SIZE OF PELLETS. 25 CENTS.

THE ORIGINAL

LITTLE LIVER PILLS.

Purely Vegetable and Perfectly Harmless.

Unequaled as a Liver Pill. Smallest, cheapest, easiest to take. One tiny, Sugar-coated Pellet a Dose. Cures Sick Headache, Bilious Headache, Constipation, Indigestion, Bilious Attacks, and all derangements of the stomach and bowels. 25 cents, by druggists.