THE DAILY OPTIC,

East Las Vegas, New Mexico,
SAN MIGUEL COUNTY.

TERRITORIAL TOPICS.

(Extracts from Our Exchanges.)

Little Martha Crouse is seriously ill with diphtheria, up at Raton.

Billy Jones, of Raton, who was injured some weeks ago, is improving.

Mrs. J. D. Lea and children left Roswell for Atascosa county, Texas, to visit her father, sister and brothers.

Monday, May 4th, is the date for the meeting of the democratic county convention, at the court house, in Lincoln.

Dr. G. R. Cram, of Roswell, will start to the mountains about the 15th of May, and will probably remain all summer.

Mrs. Frank Wright, whose mother, Mrs. Dillman, died at Raton of pneumonia, is herself very low with the same malady.

Sheriff Fritz, of Lincoln, went out to the Salado after a "wild and woolly" cowboy by the name of Thorp, but the bird had flown.

Silver City is infested with a gang of burglars. Half a dozen stores have been entered and many articles stolen, besides, in the past ten days.

T. K. Culley, the insurance agent, left Albuquerque for Las Vegas and other points north of the city, and expects to be absent about a month.

Prof. Di Mauro, the well-known violinist, left Albuquerque for Chicago, where he has an engagement for three months with a musical organization.

Rev. Thomas Harwood, commander of G. K. Warren post, will represent Albuquerque at the G. A. R. encampment at Raton, on next Friday and Saturday.

At the Stone Club saloon, over at Clayton, Jose Antonio Lopez accused Teofilo Griego of stealing $15 from him. A fight ensued in which Lopez was worsted.

W. M. Atkinson, of Roswell, is in receipt of a letter from C. S. McCarty, at hot springs, announcing the death, from measles, of their infant daughter, Elsie Esther.

S. S. Mendenhall has an outfit of teams at work grading the country road at the east extension of Second street, Roswell, from the town limits to the Hondo.

John Spring, manager of the Clayton hotel, has added to the charms of the dining room of that hostelry by having it re-painted and papered. A traveling artist did the work.

Died, at Raton, Mrs. E. L. Dillman, after an illness of about two weeks, of pneumonia, aged sixty-two years. Deceased leaves four children to mourn her loss two daughters and two sons, all grown.

W. E. Butler, the gentleman called to Lincoln, some three months ago, to take charge of Sheriff Sena's affairs, during the latter's absence on official business, took his departure for White Oaks, his home.

The individual who claims that the Lincoln *News* did the "penitentes" an injustice when it referred to them as ignorant fanatics, is requested to call at the *News* office, and raise his row with the writer of the offensive paragraph.

Two Navajo Indians, charged with stealing 160 sheep from Johnson Bros., and held by a Gallup magistrate for examination by the grand jury, were lodged in the county jail, at Albuquerque, by Marshal Green, of Gallup.

The Knights of Pythias met at Clayton and appointed a committee of arrangements and then adjourned the meeting subject to a call of the committee, at which time its report will be heard and if favorable an organization will be effected.

L. B. Prince, of Santa Fe, is preparing an elaborate article for an eastern magazine on the competition of silver standard countries with American products, and the ruin thus brought on various American industries by the gold lunacy now prevailing.

Phlem Humphrey and family left Clayton for Trinidad, Colo., whence they will go to La Belle and pay an extended visit to relatives of Mrs. Humphrey, after which Mr. Humphrey contemplates taking a drove of horses to Old Mexico and engage in the stock business.

Emmett Yates, the young man whom the cattlemen's association made a strong effort to prevent being released on bail, came forth from his cell at Lincoln, a free man for a time at least. He gave bail for his appearance in the sum of $750, the bond being signed by Jese Vega, R. A. Casey and D. J. M. A. Jewett.

The fire committee of the board of town trustees, at Roswell, has made arrangements with Barnett & Devine to keep the fire engine at the stable, down there. This arrangement is made at a saving to the town of $60 a year, besides having the engine at a point convenient to teams to haul it in case of need.

D. L. Miller, one of the best horticulturists in the country, has just completed an examination of many Santa Fe orchards. He says there will be a good fruit crop. Some damage has been done to apricots, cherries and plums, and the pear crop will be scarcely so heavy as last year, but otherwise the outlook is excellent.

The petition, signed by 116 persons who are actually engaged either in mining or business at Bland, has been forwarded to the attorney-general at Washington praying that official to exert his influence to advance the Cochiti grant case on the docket of the United States supreme court. Petitions from other points have also been sent in.

Mrs. Julia Smith, who has been in Albuquerque since January, in search of health, died at her home, down there. She joins a husband on the other side and leaves a son, eleven years of age, to mourn with other relatives. Her sister, Miss Mary Chadwickle, who has been with her for the past six weeks, will accompany the body to the family home in St. Marys, Kansas.

UNTOLD MISERY
FROM
RHEUMATISM
C. H. King, Water Valley, Miss., cured by
Ayer's Sarsaparilla

"For five years, I suffered untold misery from muscular rheumatism. I tried every known remedy, consulted the best physicians, visited Hot Springs, Ark., three times, spending $1000 there, besides doctors' bills; but could obtain only temporary relief. My flesh was wasted away so that I weighed only ninety-three pounds; my left arm and leg were drawn out of shape, the muscles

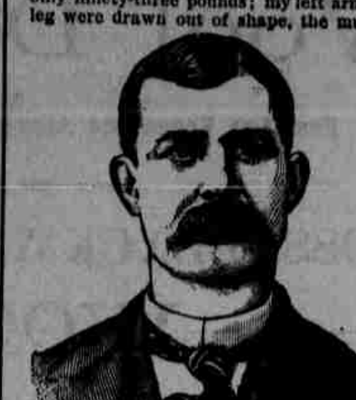

being twisted up in knots. I was unable to dress myself, except with assistance, and could only hobble about by using a cane. I had no appetite, and was assured, by the doctors, that I could not live. The pains, at times, were so awful, that I could procure relief only by means of hypodermic injections of morphine. I had my limbs bandaged in clay, in sulphur, in poultices; but these gave only temporary relief. After trying everything, and suffering the most awful tortures, I began to take Ayer's Sarsaparilla. Inside of two months, I was able to walk without a cane. In three months, my limbs began to strengthen, and in the course of a year, I was cured. My weight has increased to 165 pounds, and I am now able to do my full day's work as a railroad blacksmith."

AYER'S
The Only World's Fair Sarsaparilla.
AYER'S PILLS cure Headache.

The other night, two masked men broke into the Gallegos house at the Rancho de Atrisco, about three miles south of Albuquerque, bound Mrs. Gallegos, who was alone in the house, and proceeded to turn everything upside down and wrongside out in a search for money.

The Discovery Saved His Life.

Mr. G. Caillouette, Druggist, Beaversville, Ill, says: "To Dr. King's New Discovery I owe my life. Was taken with La Grippe and tried all the physicians for miles about, but of no avail, and was given up and told I could not live. Having Dr. King's New Discovery in my store I sent for a bottle and began its use and from the first dose began to get better, and after using three bottles was up and about again. It is worth its weight in gold. We won't keep store or house without it." Get a trial bottle free at Murphey-Van Petten Drug Co's. drug stores, Las Vegas and East Las Vegas, at wholesale by Browne & Manzanares Co. Regular size, fifty cents and $1.

Edna, the little daughter of Mr. and Mrs Frank Cloud, who has been very low with diphtheria, at Raton, is reported to be improving.

Cure for Headache.

As a remedy for all forms of headache, Electric Bitters has proved to be the very best. It effects a permanent cure, and the most dreaded habitual headaches yield to its influence. We urge all who are afflicted to procure a bottle, and give this remedy a fair trial. In cases of habitual constipation Electric Bitters cures by giving the needed tone to the bowels, and few cases long resist the use of this medicine. Try it once. Fifty cents and $1. Get a bottle at Murphey-Van Petten Drug Co's, Las Vegas and East Las Vegas, and at wholesale by the Browne & Manzanares Co.

Frank Salazar, a resident of Lincoln, has been appointed a deputy sheriff, by Sheriff Fritz, in and for that precinct.

Neglect of the hair often destroys its vitality and natural hue, and causes it to fall out. Before it is too late, apply Hall's Hair Renewer, a sure remedy.

The contract for the removal of the remains of soldiers buried at Fort Stanton to the national cemetery at Santa Fe, has been awarded to James Meggs.

Almost Distracted?

DID YOU EVER suffer from real nervousness? When every nerve seemed to quiver with a peculiar, creepy feeling, first in one place, and then another and all seemed finally to concentrate in a writhing jumble in the brain, and you become irritable, fretful and peevish; to be followed by an impotent, weakened condition of the nerve centers, ringing in the ears, and sleepless, miserable nights?

Dr. Miles' Nervine Restores Health......

Mrs. Eugene Searles, 110 Simonton St., Elkhart, Ind., says: "Nervous troubles had made me nearly insane and physicians were unable to help me. My memory was almost gone and every little thing worried me until I was almost distracted. I really feared I was becoming a maniac. I imagined all sorts of evil things and would cry over nothing. I commenced taking Dr. Miles' Restorative Nervine and four bottles of this wonderful remedy completely cured me, and I am as well now as I ever was."

Dr. Miles' Nervine is sold on guarantee, first bottle will benefit or money refunded.

We might tell you more about One Minute Cough Cure, but you probably know that it cures a cough. Everyone does who has used it. It is a perfect remedy for coughs, colds, hoarseness. It is an especial favorite for children, being pleasant to take and quick in curing. Winters Drug Co.

Lieut. E. S. Wright, now in charge of the abandoned post of Fort Stanton, and James Meggs, ex-blacksmith at the post, have purchased the Hightower mining claim, located on Eagle creek, Lincoln county. The price paid was $5,000.

It's just as easy to try One Minute Cough Cure as anything else. It's easier to cure a severe cough or cold with it. Let your next purchase for a cough be One Minute Cough Cure. Better medicine, better result, better try it. Winters Drug Co.

A. Price and Simon Cohn were circulating among the business men at Raton to get funds with which to meet the expenses of the G. A. R. encampment to be held in Raton the 24th and 25th inst.

Take a dose of DeWitt's Little Early Risers, just for the good they will do you. These little pills are good for indigestion, good for headache, good for liver complaint, good for constipation. They are good. Winters Drug Co.

Capt. Borrodaile, father of Lieut.-Col. Borrodaile, will leave Albuquerque for Juarez, Mexico, in a few days, where he will accept the management of the Mexican Central railroad eating house at that point.

Burns are absolutely painless when DeWitt's Witch Hazel Salve is promptly applied. This statement is true. A perfect remedy for skin diseases, chapped hands and lips, and never fails to cure piles. Winters Drug Co.

The bell for the Christian church has arrived in Roswell and will be put in place in a few days. It is the largest and finest bell in the Pecos valley.

It is not a miracle. It won't cure everything, but it will cure piles. That's what DeWitt's Witch Hazel Salve will do, because it has done it in hundreds of cases. Winters Drug Co.

The "basket social" given by Rathbone Sisters, K of P., at their hall in Raton was a decided social success.

Busy people have no time, and sensible people have no inclination to use a slow remedy. One Minute Cough Cure acts promptly and gives permanent results. Winters Drug Co.

The apple crop in Lincoln county for this year is all right thus far, and it is generally believed that the danger line has been passed.

Pure blood means good health. DeWitt's Sarsaparilla purifies the blood, cures Eruptions, Eczema, Scrofula, and all diseases arising from impure blood. Winters Drug Co.

Geo. W. Raines, wife and son, wealthy folks from Boston, who have been guests of the San Felipe hotel, Albuquerque, are arranging to either visit the Las Vegas hot springs or the famous Jemes hot springs.

A little ill, then a little pill. The ill is gone the pill has won. DeWitt's Little Early Risers, the little pills that cure great ills. Winters Drug Co.

A monte game was one of Lincoln's recent attractions. As usual, the "buckers" came out at the little end of the horn.

DeWitt's Sarsaparilla is prepared for cleansing the blood. It builds up and strengthens constitutions impaired by disease. Winters Drug Co.

O. Earickson, representing Gross, Blackwell & Co., of Las Vegas, was in Lincoln.

Be sure to get Simmons Liver Regulator for your spring medicine. It's the old reliable that did the old folks much good. Don't let anyone persuade you to take anything else instead. You can always tell Simmons Liver Regulator by the Red Z on the package. Don't forget the word Regulator—Simmons Liver Regulator—better than anything else, and sure to do you good.

The output of the Hillsboro gold mines for the week ended April 16th was 475 tons.

Shiloh's Cure is sold on a guarantee. It cures incipient consumption. It is the best cough cure. Only one cent a dose. 25 cts., 50 cts., $1. Sold by Winters Drug Co.

The article in the recent publication by the bureau of immigation on the mineral resources of Bernalillo county, was written by A. M. Swan, and should have been credited to him.

Catarrh cured, health and sweet breath secured, by Shiloh's Catarrh Remedy. Price 50 cents. Nasal injector free. Sold by Winters Drug Co.

George Dunnahoo is a new mail hack driver on the Roswell Lincoln line.

Karl's Clover Root will purify your Blood, clear your Complexion, regulate your Bowels and make your head clear as a bell. 25c., 50c., and $1. Sold by Winters Drug Co.

John A. Haley, of White Oaks, has accepted the position of office deputy at Lincoln, under Sheriff Fritz.

CURE THAT COUGH WITH SHILOH'S CURE
TAKE THE BEST
25cts., 50cts. and $1.00 Bottle. One cent a dose.

It is sold on a guarantee by all druggists. It cures Incipient Consumption and is the best Cough and Croup Cure.

Sold by Winters Drug Co

THIS LOCALITY

Las Vegas, the Chief City of New Mexico--Some of Her Resources, Attractions and Advantages.

LAS VEGAS, meaning "The Meadows," is the county seat of San Miguel county, lies on both sides of the Gallinas river, and, with its suburbs, has about 10,000 inhabitants.

It has water works, street cars, arc and incandescent electric light plant, telephone exchanges, Territorial agricultural experiment station, headquarters of the Atchison railway system, New Mexico division, together with railroad machine shops and tie-preserving works, stock yards, and the largest sheep shearing and dipping plant in the United States.

West of the river, the old town has the quaint and picturesque Mexican appearance—adobe houses, narrow, crooked streets, native people and customs, handicrafts and occupations; but the plaza and all of the new town, east of the river, constitute a distinctive American city. The streets are wide and well graded, while sidewalks abound, shaded with growing trees. Three parks, filled with grass and trees, add to the beauty and healthfulness of the place. Handsome and well-filled stores, beautiful residences, and innumerable lawns, set in grass and adorned with shrubbery and flowers, combine to proclaim a cultured community, possessed of all modern comforts and conveniences.

A city hall, three public school buildings, court-house, Masonic temple, opera house, Territorial Normal school and Territorial Insane asylum are public buildings, constructed of red and white cut sandstone, unsurpassed in beauty by similar edifices in any town, of equal size, in the States.

An Academy, Seminary, Jesuit college, Convent school, Presbyterian Mission school, Methodist manual training school, Christian Brothers' institute, City high school, three graded public schools, a kindergarten, a commercial school and two music schools, besides several private teachers, are among the educational advantages and facilities.

LAS VEGAS is the natural sanatorium of the United States, combining more natural advantages than any other place in America. Her thermal waters are the equal, of the Hot Springs of Arkansas, while her climate is infinitely superior. There is no malaria, no excessive heat or cold, no gnats, rats or mosquitoes. The air is pure, dry, rarified, and highly electrified—a certain cure for consumption, if the disease be taken in time. The hot waters are a specific for liver, skin, rheumatic and blood disorders. Her Montezuma hotel is the finest hostelry between Chicago and California, and is situated in a beautiful canyon, five miles from town, where the Hot Springs, forty in number, come boiling to the surface.

The latitude is about the same as that of central Tennessee, while the altitude is nearly 6,500 feet. This combination gives a peculiar, but most happy, result. In the winter, during the day, the thermometer seldom falls, in the shade, below forty degrees, while it often runs, in the sunshine, to sixty-five degrees—or even more. On the other hand, in the summer, the heat is never oppressive, in the shade, and no night is too warm for comfortable sleep, under one or two blankets. The sun will shine nine days out of every ten, the year round. This, with the extreme dryness of the air, caused by the very slight precipitation of moisture; the resinous aroma, rolling down from the pine-clad mountains; the large amount of electricity in the air, and the consequent ozone, resulting from the altitude; and the location of the town, land-locked by mountain and mesa—these all conspire to produce an atmosphere which is a balm to all diseases of the respiratory organs. The percentage of death from consumption is lower in New Mexico than it is anywhere else in the United States; and no other place in New Mexico excels Las Vegas in the salubrity of its climate. Asthmatics experience immediate and permanent relief, in this altitude.

In the way of health and pleasure resorts, Las Vegas is unrivaled. In a radius of twenty miles, in romantic mountain glens and beside babbling mountain brooks, are the Las Vegas Hot Springs, Harvey's, El Porvenir, Sandoval's Mineral Hill, Romero Ranch, Blake's, Sparks', Sapello, Rociada, and other places, too numerous to mention, where health can be recovered, and life becomes a pleasure to the ennuye, the invalid, the over-worked business man.

LAS VEGAS has two daily and five weekly papers, three banks, two building and loan associations, three hotels, many boarding houses, nine churches, a number of clubs, and all the leading civic and social societies; a roller flour mill, capacity, fifty barrels per day; two wool-scouring establishments, cleaning 1,500,000 pounds of wool annually; a well-equipped brewery and bottling establishment; a manufactory of mineral and carbonated waters; two wagon and carriage factories; a saddle and harness factory; a foundry; electric light plant, three planing mills, and other enterprises of less importance.

There are eight large wholesale houses, whose trade extends throughout the Territory, and into the adjoining sections; while the volume of this trade, and the value of the stocks which they carry, can not be duplicated west of Kansas City and south of Denver. Three merchants' brokers have selected the city as their distributing center, the amount of their yearly sales exceeding, in the aggregate, the combined sales of all other such brokers in New Mexico. The retail merchants, of Las Vegas, are more numerous, and carry larger and better stocks of goods than do the retail merchants of any other town in this Territory or Arizona.

LAS VEGAS is the distributing point for nearly all New Mexico. By the Atchison system, she has connection with Kansas on the east, Colorado on the north, Arizona and California on the west, and Texas and Old Mexico on the south. Besides these, she has more stage lines, connecting her with tributary territory, than has any other town in New Mexico. This territory includes the entire section east and south of the mountains, and comprises the counties of Colfax, Mora, Taos, San Miguel, Santa Fe, Socorro, Dona Ana, Grant, Chaves, Lincoln and Eddy, with parts of Valencia and Bernalillo—a country larger than all New England. This takes in the famous Valley of the Rio Grande, and the less famous, but not less excellent, Valley of the Pecos—the finest fruit sections of the west.

This Territory is rich in everything that constitutes the Wealth of Nations. Iron, coal, lead, silver, gold, mica, limestone, sandstone, marbles, gypsum, soda in endless variety and exhaustless quantities, are among the several products of the country which Las Vegas commands. Sheep, cattle and lumber abound, so that in each of these prime articles of commerce this city is the best market in New Mexico. She handles more wool than all the other towns in the Territory combined, while her commerce in hides is truly enormous. In the same way, she stands pre-eminent for her trade in grains, hay, vegetables, and other farm products; while her trade in ice, gathered in the neighboring mountain canyons, extends east into Kansas, west into Arizona, and south into Old Mexico.

J. K. MARTIN. J. M. D. HOWARD.

Martin & Howard,
Contractors & Builders.

Plans and specifications furnished free to patrons. Shop next door to Houghton's Hardware Store.

Scott's Emulsion

is, above all other things, the remedy for sickly, wasted children. It nourishes and builds them up when ordinary foods absolutely fail.

50c. and $1.00 at all druggists.

Geo. F. Bixby, of Roswell, has the contract, and is now at work on a substantial six-room brick residence for W. J. Chisum, on the mesa south of the town limits.

Spring is full of terrors to all whose constitution is not able to resist the sudden changes of temperature and other insalubrities of the season. To put the system into condition to overcome these evils, nothing is so effective as Ayer's Sarsaparilla. Take it now.

J. E. and M. Pyle, cattlemen of Kansas, are at Clayton for the purpose of buying cattle and will call on the stockmen of Union county and western Oklahoma before leaving.

"Half a span of angry steel" will produce no more fatal results than a neglected cold or cough. For all throat and lung diseases, Ayer's Cherry Pectoral is the best remedy. It is invaluable in cases of croup, whooping cough, bronchitis, and la grippe.

An enjoyable party was given at Clayton by Mr. and Mrs. Frank Dodson, to a number of their young friends.

It's all the same, a slight cold, congested lungs or severe cough. One Minute Cough Cure banishes them. Winters Drug Co.

W. M. Atkinson, of Roswell, has been appointed superintendent of the Milne-Bush land and cattle company.

An Affidavit.

This is to certify that on May 11th, I walked to Melick's drug store on a pair of crutches and bought a bottle of Chamberlain's Pain Balm for inflammatory rheumatism which had crippled me up. After using three bottles I am completely cured. I can cheerfully recommend it.—Charles H. Wetzel, Sunbury, Pa.

Sworn and subscribed to before me, on August 10, 1894.—Walter Shipman, J. P. For sale at 50 cents per bottle, by K. D. Goodall, Depot drug store.

The teachers and pupils of the public schools at Roswell intend to have a May day picnic.

It will be an agreeable surprise to persons subject to attacks of bilious colic to learn that prompt relief may be had by taking Chamberlain's Colic, Cholera and Diarrhœa Remedy. In many instances the attack may be prevented by taking this remedy as soon as the first symptoms of the disease appear. 25 and 50 cent bottles for sale by K. D. Goodall, Depot Drug Store.

A. G. Draper left Roswell for Colorado Springs, where he will engage in business.

During the winter of 1893, F. M. Martin, of Long Beach, West Va., contracted a severe cold which left him with a cough. In speaking of how he cured it, he says: "I used several kinds of cough syrup, but found no relief until I bought a bottle of Chamberlain's Cough Remedy, which relieved me almost instantly, and in a short time brought about a complete cure." When troubled with a cough or cold use this remedy and you will not find it necessary to try several kinds before you get relief. It has been in the market for over twenty years and constantly grown in favor and popularity. For sale at 50 cents per bottle by K. D. Goodall, Depot drug store.

J. Winters and family, of New Orleans, are new arrivals at Raton, and expect to make that place their permanent home.

FREE TO F. A. M. A Colored Engraving of Chinese Masons at work, also, large Catalogue of Masonic books and goods with bottom prices. New Illustrated History of Freemasonry for Agents. Beware of the spurious Masonic books. REDDING & CO., Publishers and Manufacturers of Masonic Goods, 212 Broadway, New York.

A. C. SCHMIDT
Manufacturer of
Wagons, Carriages,
And dealer in
Heavy Hardware,

Every kind of wagon material on hand. Horseshoeing and repairing a specialty. Grand and Manzanares Avenues, East Las Vegas.

Diamond Grinding Wheels,
Attachable to Any Sewing Machine.

Just the thing for grinding knives and scissors. No dust, no water. Keen as a diamond.

Sent to any address post prepaid, for 85c
Give name of Sewing Machine.......

Chas. Trambley,
AGENT,
Las Vegas, N. M.

SIMMONS LIVER REGULATOR

THE BEST
SPRING MEDICINE
is SIMMONS LIVER REGULATOR. Don't forget to take it. Now is the time you need it most to wake up your Liver. A sluggish Liver brings on Malaria, Fever and Ague, Rheumatism, and many other ills which shatter the constitution and wreck health. Don't forget the word REGULATOR. It is SIMMONS LIVER REGULATOR you want. The word REGULATOR distinguishes it from all other remedies. And, besides this, SIMMONS LIVER REGULATOR is a Regulator of the Liver, keeps it properly at work, that your system may be kept in good condition.

FOR THE BLOOD take SIMMONS LIVER REGULATOR. It is the best blood purifier and corrector. Try it and note the difference. Look for the RED Z on every package. You wont find it on any other medicine, and there is no other Liver remedy like SIMMONS LIVER REGULATOR—the King of Liver Remedies. Be sure you get it.

J. H. Zeilin & Co., Philadelphia, Pa.

Two outfits of prospectors, one from La Junta, the other from near La Junta, passed through Raton en-route to Hematite.

Chamberlain's Eye and Skin Ointment

Is unequalled for Eczema, Tetter, Salt-Rheum, Scald Head, Sore Nipples, Chapped Hands, Itching Piles, Burns, Frost Bites, Chronic Sore Eyes and Granulated Eye Lids. For sale by druggists at 25 cents per box.

TO HORSE OWNERS.

For putting a horse in a fine healthy condition try Dr. Cady's Condition Powders. They tone up the system, aid digestion, cure loss of appetite, relieve constipation, correct kidney disorders and destroy worms, giving new life to an old or over-worked horse. 25 cents per package. For sale by druggists.

Leo Reed has accepted a position in the Raton cigar factory, up the country.

Piles, Piles Piles.

A sure cure for Blind, Bleeding and Itching Piles. Dr. Kirk's German Pile Ointment has cured the worst cases of ten years' standing by three or four applications. No one need suffer ten minutes after using Dr. Kirk's German Pile Ointment. Our agent, Mr. Goodall, will warrant every box. Price $1.00. Sold at Depot drug store Las Vegas

Mrs. D. Klein and family left Roswell for San Diego, California.

Bucklen's Arnica Salve.

The best salve in the world for cuts, bruises, sores, ulcers, salt rheum, fever sores, tetter, chapped hands, chillblains, corns and all skin eruptions, and positively cures piles, or no pay required. It is guaranteed to give perfect satisfaction or money refunded. Price 25 cents per box. For sale by Murphey-Van Petten Drug Co., Las Vegas and East Las Vegas. At wholesale by Browne & Manzanares Co.

The Roswell base ball team will be organized in a few days.

RAFAEL ROMERO,
Claim Agent.
LAS VEGAS, N. M.

Indian Depredation Claims a Specialty.

Isaac R. Hitt & Co., Chicago, Ill., Burdett, Thompson & Law, Washington, D. C., are associated with me in cases before the Court of Claims.

WANTED:
A Bright Boy or Girl,
In this and every town in the vicinity where there is not already an agent, to sell the *New York Ledger*, America's Greatest Story Paper, by the week, and act as agent, making 2 cents on every copy sold. No charge being made for unsold copies. No Possible Risk. For full particulars, call at the office of this paper.

THE DENVER REPUBLICAN
COLORADO'S GREAT NEWSPAPER
Publishes more reliable news of every class than any other Denver Daily.
12 PAGES DAILY
24 PAGES SUNDAY
PROFUSELY ILLUSTRATED BY A CORPS OF COMPETENT ARTISTS
65¢ PER MONTH BY MAIL
FOR SALE BY ALL NEWSDEALERS.

BUSINESS DIRECTORY.

Barber Shops.

B. M. BLAUVELT,
Tonsorial Parlors,
Center Street.
Bon-ton, St. Louis, Long Branch, round senator, and round, square and box pompadour a specialty.

PARLOR BARBER SHOP,
Center Street,
O. L. Gregory, Prop.
Only skilled workmen employed. Hot and cold baths in connection.

Banks

SAN MIGUEL NATIONAL,
Sixth street and Grand avenue

Dry Goods.

I. D. DE ROMERO,
M. Romero, Manager,
South Side Plaza

County Surveyor.

F. MEREDITH JONES,
CITY ENGINEER AND COUNTY SURVEYOR. Office, room 1, City Hall.

Physicians and Surgeons.

C. C. GORDON, M. D.
OFFICE TAMME OPERA HOUSE, EAST Las Vegas, N. M. Office hours: 11 to 12 a. m., 2 to 4 p. m., 7 to 8 p. m.

DR. J. M. CUNNINGHAM,
PHYSICIAN AND SURGEON. OFFICE IN Malboeuf building, up stairs.

E. H. SKIPWITH,
PHYSICIAN AND SURGEON. ROSWELL, N. M.

Attorneys-at-Law.

HOLMAN & LARRAZOLO,
ATTORNEYS AT LAW, DESMARAIS building, east side of plaza, Las Vegas, N. M. 132-3m

FRANK SPRINGER,
ATTORNEY AND COUNSELLOR AT LAW, Office in Union block, Sixth street, East Las Vegas, N. M.

E. A. FISKE,
ATTORNEY AND COUNSELLOR AT LAW Santa Fe, N. M. (P. O. Box F.) Practices in the supreme court and all district courts of the Territory. Special attention given to Spanish and Mexican grant titles and mining litigation.

LONG & FORT
ATTORNEYS-AT-LAW, OFFICE, WYMAN'S block, East Las Vegas, N. M.

OFFICIAL DIRECTORY.

FEDERAL.

Thomas B. Catron.... Delegate to Congress
W. T. Thornton.... Governor
Lorion Miller.... Secretary
Thos. Smith.... Chief Justice
N. C. Collier, H B Hamilton, N. B. Laughlin, G. D. Bantz } .... Associates
Felix Martinez.... Clerk 4th Judicial District
Charles F. Easley.... Surveyor-General
Charles M. Shannon United States Collector
J. B. H. Hemingway, U. S. District Attorney
Edward L. Hall.... U. S. Marshal
W. H. Loomis.... Deputy U. S. Marshal
J. W. Fleming.... U. S. Coal Mine Inspector
James H. Walker, Santa Fe, Reg. Land office
Pedro Delgado, Santa Fe.... Rec. Land Office
John D. Bryan, Las Cruces, Reg. Land Office
Jas. P. Ascarate, Las Cruces, Rec. Land Office
Richard Young, Roswell.... Reg. Land Office
W. H. Cosgrove, Roswell.... Rec. Land Office
John C. Slack, Clayton.... Reg. Land Office
Joseph S. Holland, Clayton, Rec. Land Office

TERRITORIAL.

J. P. Victory.... Solicitor-General
J. H. Crist, Dist. Attorney.... Santa Fe
R. L. Young " .... Las Cruces
Thos. J. Wilkerson " .... Albuquerque
A. H. Harlle " .... Silver City
H. M. Dougherty " .... Socorro
Geo. McCormick " .... Raton
A. A. Jones " .... Las Vegas
John Franklin " .... Roswell
Jose Segura.... Librarian
W. H. Wyllys.... Clerk Supreme Court
E. H. Bergmann.... Supt. Penitentiary
Geo. W. Knaebel.... Adjutant General
Samuel Eldodt.... Treasurer
Marcelino Garcia.... Auditor
Amado Chaves.... Supt. Public Instruction
M. S. Hart.... Coal Oil Inspector

DIRECTORS OF THE INSANE ASYLUM.

E. V. Long.... President
Lorenzo Lopez.... Vice-President
Carl W. Wildenstein.... Sec'y and Treas.
Benigno Romero....
Frank S. Crosson....
Dr. J. Marron.... Medical Superintendent
Geo. W. Ward.... Steward
Mrs. Camelia Olinger.... Matron

COURT OF PRIVATE LAND CLAIMS.

Joseph R. Reed, of Iowa, Chief Justice.
ASSOCIATE JUSTICES—Wilbur F. Stone, of Colorado; Thomas C. Fuller, of North Carolina; William M. Murray, of Tennessee; Henry C. Sluss, of Kansas.
Matthew G. Reynolds, of Missouri, U. S. Attorney.

CATTLE SANITARY BOARD.

W. H. Jack.... chairman, Silver City
M. N. Chaffin.... first district, East Las Vegas
M. S. Otero.... second district, Albuquerque
R. G. Head.... third district, Watrous
J. F. Hinkle.... fifth district, Lower Penasco
J. A. LaRue.... secretary, Las Vegas

COUNTY.

F. C. de Baca, Gregorio Flores, Dionicio Martinez } County Commissioners
Gregorio Varela.... Probate Judge
Patricio Gonzales.... Probate Clerk
Jose G. Montano.... Assessor
Hilario Romero.... Sheriff
Carlos Gabaldon.... Collector
Adelaido Gonzales.... School Superintendent
Henry Goke.... Treasurer
F. M. Jones.... Surveyor
Jesus Ma. Prada.... Coroner

LAS VEGAS PRECINCTS.

Simon Aragon.... Justice of the Peace, No. 5
D. C. de Baca " " " " 26
H. S. Wooster " " " " 29
Antonino Zubia " " " " 64

CITY OF EAST LAS VEGAS.

F. E. Olney.... Mayor
T. F. Clay.... Marshal
O. B. Earickson.... Treasurer
J. E. Moore.... Recorder
E. V. Long.... Attorney
Dr. M. W. Robbins.... Physician
C. Hollingsworth, J. K. Martin, B. F. Forsythe, W. H. Barber, E. L. Hamblin, S. T. Kline, L. H. Hofmeister, A. T. Rogers } .... Aldermen

BOARD OF EDUCATION.

Edward Henry.... President
L. C. Fort.... Vice-President
John York.... Secretary
O. P. Earickson.... Treasurer
MEMBERS—First ward, Alfred B. Smith, Geo. V. Reed; second ward, L. C. Fort, L. D. Webb; third ward, Edward Henry, H. W. Kelly; fourth ward, C. V. Hedgcock, J. A. Carruth.

NEW MEXICO BOARD OF HEALTH.

W. R. Tipton, M. D., President.... Las Vegas
G. S. Easterday, M D., V-Pres.... Albuquerque
Francis H. Atkins, M. D., Sec.... E. Las Vegas
J. H. Sloan, M. D., Treas.... Santa Fe
Wm. Eggert, M. D.... Santa Fe
J. J. Shuler, M. D.... Raton
J. M. Cunningham, M. D.... E. Las Vegas

LAS VEGAS BRICK YARD,
James McLaughlin,
Contractor and Builder.
Quotations on Brick furnished, at the yard or in the wall.

E. E. BURLINGAME'S
ASSAY OFFICE AND CHEMICAL LABORATORY
Established in Colorado, 1866. Samples by mail or express will receive prompt and careful attention.
Gold & Silver Bullion Refined, Melted and Assayed, or Purchased.
Address, 1736 & 1738 Lawrence St., Denver, Colo.

Job Printing
Of every description executed with neatness and despatch
At the Optic Job Rooms

SOCIETIES.

MONTEZUMA LODGE NO. 228.

SEXENNIAL LEAGUE—Regular meeting second Tuesday evening of each month at I. O. O. F. hall.
R. J. HAMILTON, Pres.
N. B. ROSEBERRY, Sec'y.

I. O. O. F.

LAS VEGAS LODGE No. 4, meets every Monday evening at their hall, Sixth street. All visiting brethren are cordially invited to attend.
W. E. CRITES, N. G.
F. W. FLECK, Sec'y.

A. O. U. W.

DIAMOND LODGE No. 4, meets first and third Tuesday evenings each month in Wyman Block, Douglas avenue. Visiting brethren are cordially invited.
J. THORNHILL, M. W.
GEO. W. NOYES, Recorder
P. HERZOG, Financier.

K. of P.

EL DORADO LODGE No. 1, meets at their Castle Hall in the Clement block, corner of Sixth street and Grand avenue, over the San Miguel National Bank, every Thursday evening. Visiting members of the order are always welcome.
R. C. LARIMORE, C. C.
L. J. MARCUS, K. OF R. & S.

DEAGLE TEMPLE, No. 1, Rathbone Sisters of New Mexico, meets first and third Tuesday evening of each month, at 8 o'clock, at K. of P. Hall, East Las Vegas, N. M. Visiting sisters of the order always welcome.
MRS. C. E. PERRY, M. E. C.
MRS. M. R. WILLIAMS, M. of R. & C.

A. F. & A. M.

Chapman Lodge, No. 2, meets first and third Thursday evenings of each month, in the Masonic temple. Visiting brethren are fraternally invited.
J. McMULLEN, W. M.
CECILIO ROSENWALD, Sec.

Las Vegas Royal Arch Chapter, No. 3. Regular convocations, first Monday in each month. Visiting companions fraternally invited.
J. S. CLARK, E. H. P.
L. H. HOFMEISTER, Sec.

Las Vegas Commandery, No. 2. Regular communication, second Tuesday each month. Visiting Knights cordially welcomed.
G. A. ROTHGEB, E. C.
L. H. HOFMEISTER, Rec.

LAS VEGAS COUNCIL NO. 2, Royal and Select Masters. Regular convocation third Monday of each month. Sanctuary in Masonic temple.
GEO. T. GOULD, T. I. M.
G. A. ROTHGEB, Recorder.

Masons visiting the city are cordially invited to attend these bodies.

Eastern Star

Regular communications second and fourth Thursday evenings.
MISS LIZZIE BOWMER, Worthy Matron,
A. F. BENEDICT, Worthy Patron.
MRS. EMMA BENEDICT, Treasurer.
All visiting brothers and sisters cordially invited. MRS. MATTIE MURRAY, Secretary.

THE COLUMBIA,
Three Blocks from Union Depot,
1320 to 1330 Seventeenth Street,
DENVER, COLORADO.

AMERICAN PLAN.

Price Reduced to Suit the Times

Rates. $1 50 and $1.75 Per Day.

Special Rates by Week or Mon

Clean, Neat, Comfortable, and Respectable. Especially desirable for families and ladies traveling alone. Electric Light, Elevator, Baths, etc. Cable cars pass the hotel for all parts of the city.

R. M. Foree, Mgr.

For information and free Handbook write to MUNN & CO., 361 BROADWAY, NEW YORK. Oldest bureau for securing patents in America. Every patent taken out by us is brought before the public by a notice given free of charge in the

Scientific American

Largest circulation of any scientific paper in the world. Splendidly illustrated. No intelligent man should be without it. Weekly, $3.00 a year; $1.50 six months. Address, MUNN & CO., PUBLISHERS, 361 Broadway, New York City.

CHICKEN RAISING PAYS
if you use the Petaluma Incubators & Brooders. Make money while others are wasting time by old processes. Catalog tells all about it, and describes every article needed for the poultry business.

48 Page Illustrated Catalogue FREE.

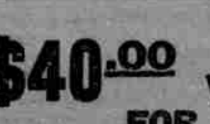

The "ERIE"
mechanically the best wheel. Prettiest model. We are Pacific Coast Agents. Bicycle catalogue, mailed free, gives full description, prices, etc., AGENTS WANTED.
PETALUMA INCUBATOR CO., Petaluma, Cal.
BRANCH HOUSE, 231 S Main St., Los Angeles.

$40.00 PER WEEK
FOR
WILLING WORKERS
of either sex, any age, in any part of the country, at the employment which we furnish. You need not be away from home over night. You can give your whole time to the work, or only your spare moments. As capital is not required you run no risk. We supply you with all that is needed. It will cost you nothing to try the business. Any one can do the work. Beginners make money from the start. Failure is unknown with our workers. Every hour you labor you can easily make a dollar. No one who is willing to work fails to make more money every day than can be made in three days at any ordinary employment. Send for free book containing the fullest information.

H. HALLETT & CO.,
Box 880,
PORTLAND, MAINE.