NOW WE KNOW WHAT BECOMES OF ALL JEFF'S HATS. BY "BUD" FISHER

THE ECONOMIST

The Economist — Hahn & Lemmon — Dry Goods, Millinery and Ladies' Ready Made Garments Exclusively

THE ECONOMIST

ON SALE WEDNESDAY

20 PIECES ASSORTED COLORS OF SPRING TUB MATERIALS, CONSISTING OF PLAIN AND STRIPED POPLIN AND HIMILAYA CLOTH; HIGHLY MERCERIZED; ALL COLORS; 27 AND 29 INCHES WIDE; USUAL SELLING PRICE 35c YARD---

SPECIAL FOR ONE DAY 19c

THE ECONOMIST

The Economist — Hahn & Lemmon — Dry Goods, Millinery and Ladies' Ready Made Garments Exclusively

THE ECONOMIST

THE WANT AD SEES MORE PEOPLE IN ONE DAY THAN YOU CAN SEE IN A MONTH

KILLING FROSTS DURING MAY

United States Weather Bureau at Santa Fe Also Records Heavy Precipitations Over Eastern New Mexico.

Several killing frosts during May, in the northern sections are reported by the Santa Fe office of the United States weather bureau, although in the southern portions no damaging temperatures occurred. The month also was notable for unusual precipitation in the eastern half of New Mexico, while the western portions were unusually dry.

The report follows:

For the territory as a whole, the temperature of the month of May averaged practically normal, although rather cool nights continued in the northern half and at the higher stations, with killing frost from most sections on the 3d and 11th, and even at a few high northern stations as late as the 24th. Considerable damage resulted to fruit, gardens and tender vegetation, generally. In southern counties, however, little or no frost occurred. A small excess in temperature occurred at most of the northern stations and in scattered localities in the central and the southern Rio Grande valley, while in the southern half, generally, had a slight deficiency, reaching almost 2 degrees a day in central Chaves county, northern Grant and eastern Socorro. An excess of more than 2 degrees a day occurred in northern Union, southeast Colfax, eastern San Juan and southern Rio Arriba counties. The first was the coldest day of the month and the 10th probably the warmest, although many other days were warm and gave locally the highest temperature.

The month was noticeable for the heavy precipitation over practically all of the eastern half and the very light precipitations over most of the western half of the territory. General and heavy shower periods occurred in the eastern half of the territory on the 7th, 8th, 12th to 14th, and 28th to 30th, while to the western precipitation became less and less until but a mere trace or nothing at all was recorded in the western and southwestern counties. A marked excess occurred from the crest of the Sierra de Cristo range eastward and from the Sacramento and Capitan mountains northeastward, averaging more than an inch above the normal in district No. 5, and about three inches more for the east half of the territory. West of the Tenth meridian a marked deficiency occurred, the precipitation at district No. 9 averaging less than a tenth of an inch. A few of the higher northern stations had small flurries of snow on the 19th or 20th.

In the northern counties considerable cloudiness occurred, but elsewhere throughout the territory the sunshine was somewhat in excess of the normal. The average number of clear days was 15, partly cloudy 3, Many wind storms occurred and the total movement for the month was large, the prevailing direction was from the southwest.

Temperatures.

The mean temperature for the territory, determined from the records of 63 stations having a mean altitude of about 5,000 feet, was 66.5 degrees, or 0.7 above the normal for the month and 0.8 degrees below the mean for May 1910. The highest local monthly mean was 74.9 degrees at Carlsbad, and the lowest 45.4 degrees at Elizabethtown, while the highest recorded temperature was 103 degrees at Alamogordo on the 24th, and the lowest 11 degrees at Elizabethtown on the 11 and 27th. The greatest local monthly range in temperature was 72 degrees at Alamogordo and the least 47 degrees at Fort Sumner, while the greatest local daily range was 61 degrees at Alma on the 26. The average for the districts was as follows: No. 1, 60.4; No. 5, 66.7; and No. 9, 68.2.

Precipitation.

The average precipitation for the territory, determined from the records of 1126 stations, was 1.31 inches, or 0.22 inches above the normal, and 0.51 inch greater than May 1910. The greatest amount was 4.86 inches at Red Lake, and the least none at 11 stations, while a number of the southern and Western stations received but a trace. The greatest amount in 24 hours was 3.48 inches at Logan on the 28th and 29th. Bell Ranch, Liston, Logan, Vance and Wagon Mound each recorded more than four inches of rainfall during the month. The average snowfall for the territory was 0.2 inch. Precipitation of 0.01 inch or more occurred on an average of four days. The district averages were as follows: No. 1, 2.74 inches; No. 5, 0.89 inch; No. 9, 0.97 inch.

CHARLES E. LINNEY,
Section Director.

ORGANIZATION OF NATIONAL BANKS

Washington, June 12.—During the month of May, 1911, 29 applications to organize national banks were received. On the applications pending 24 were approved and 5 rejected. In the same month 20 banks, with total capital of $695,000, were authorized to begin business, of which number 13 with capital of $345,000 had individual capital of less than $50,000, and seven with capital of $350,000 had individual capital of $50,000 or over.

On May 31, 1911, the total number of national banks organized was 7,925, of which 2,738 had discontinued business, leaving in existence 5,187 banks with authorized capital of $1,029,442,135 and circulation outstanding secured by bonds, $693,865,285. The total amount of the national bank circulation outstanding was $722,478,911, of which $34,812,726 was covered by lawful money of a like amount deposited with the treasurer of the United States on account of liquidating and insolvent national banks and associations which had reduced their circulation.

The usual monthly statement covering the organization, etc., of national banks, the number organized in each state and the number insolvent, in liquidation and in operation appears in the bulletin of June 12.

LEGAL NOTICES.

In the District Court of Bernalillo County, New Mexico.

M. Belle Nelson, plaintiff, vs. Anton Nelson, defendant.

No. 8667.

NOTICE OF SUIT.

To the above named defendant, Anton Nelson:

You are hereby notified that M. Belle Nelson, the above named plaintiff, has begun an action in the court aforesaid against you for an absolute divorce on the grounds of abandonment, desertion and non-support; and you are further notified that unless you appear and answer to her complaint on or before the 8th day of July, 1911, judgment will be had against you pro confesso and the relief prayed for in plaintiff will be granted. Plaintiff's attorney is Manuel C. Vigil, whose address is Albuquerque, N. M.

THOS. K. D. MADDISON,
(Seal.) District Court Clerk.

LEGAL NOTICE.

Office Chief Quartermaster, Denver, Colo., June 5, 1911. Sealed proposals in triplicate will be received here and at office of the quartermaster at post named below, until 11 a. m., June 15, 1911, for furnishing coal, required during the fiscal year ending June 30, 1912, at Whipple Barracks, Arizona. Information furnished on application here or at office of post quartermaster. Envelopes to be marked "Proposals for Coal at Whipple Barracks, Arizona." Amos W. Kimball, Chief Q. M.

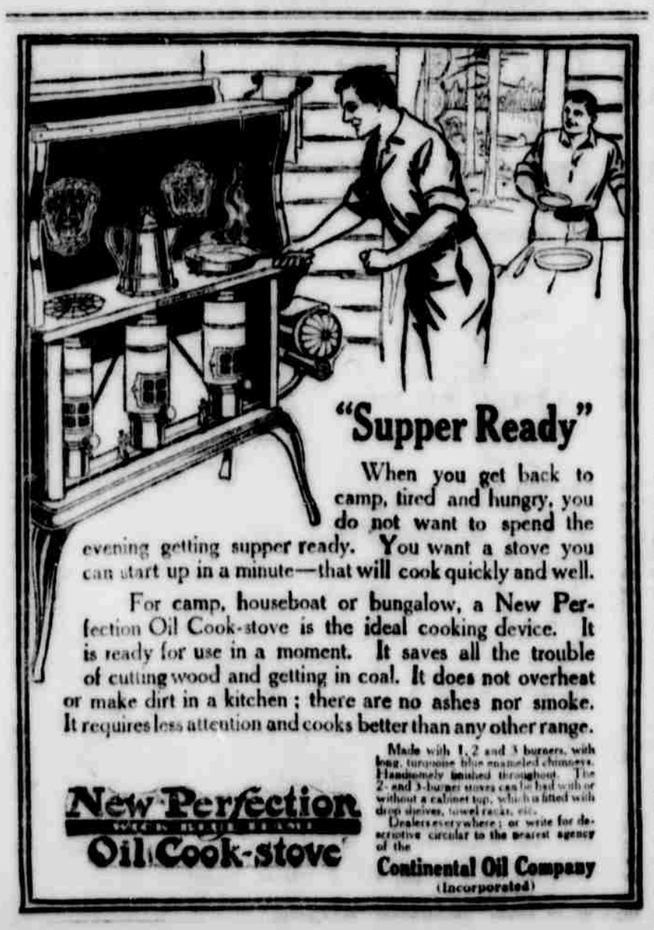

"Supper Ready"

When you get back to camp, tired and hungry, you do not want to spend the evening getting supper ready. You want a stove you can start up in a minute—that will cook quickly and well.

For camp, houseboat or bungalow, a New Perfection Oil Cook-stove is the ideal cooking device. It is ready for use in a moment. It saves all the trouble of cutting wood and getting in coal. It does not overheat or make dirt in a kitchen; there are no ashes nor smoke. It requires less attention and cooks better than any other range.

Made with 1, 2 and 3 burners, with long, turquoise blue enameled chimneys. Handsomely finished throughout. The 2- and 3-burner stoves can be had with or without a cabinet top, which is fitted with drop shelves, towel racks, etc.

Dealers everywhere; or write for descriptive circular to the nearest agency of the

Continental Oil Company (Incorporated)

New Perfection Oil Cook-stove

WANTED.

WANTED—Carpet cleaning. W. A. Goff, 205 East Central. Phone 566.

WANTED—Plain sewing and dressmaking; satisfaction guaranteed; terms reasonable. 509 South First street. 15tf

LIGHT SMITHING and shoeing, shoes hand made, hard feet a specialty. Cheap for cash. Geo. Hutchinson, 211 West Lead. 24tf

ROOMS FOR RENT.

FOR RENT—Rooms, suite for housekeeping, also one single; modern, cheap. 415 West Gold. 13p

FOR RENT—Furnished rooms and rooms for light housekeeping, also 8-room up-to-date house furnished or unfurnished. Call 523 No. Second.

FOR RENT—Two rooms, separate or en suite; screen porches, front and rear entrance; electric light, gas stove; privilege of bath. 208 South Arno. tf

FOR RENT—Furnished room, $6; lady or gentleman employed days. 513 W. Lead ave. No sick. 14p

FOR RENT—Large, modern, furnished rooms, use of phone, hot and cold water; reasonable terms, no sick. 114 West Gold. 16p

LARGE COOL ROOMS for housekeeping, rent reasonable. Call at rear of 524 West Central avenue. 391f

FOR RENT—To lady employed, nicely furnished front room, with large closet, in modern home. No other roomers and no children. Phone 1089. 502 North Fourth. Call after 5:30 p. m.

FOR RENT—Good room with board. All modern conveniences. 324 S. Third. tf

FOR RENT—Furnished rooms, modern, all conveniences. 522 East Marquette. 14tf

FOR RENT—Quiet modern sleeping rooms, also light housekeeping rooms. 417 S. Broadway. 18p

FOR RENT—Outside office room in N. T. Armijo building. Apply to Geo. F. Albright, Evening Herald office.

FOR SALE---Misscellaneous.

FOR SALE—Good second hand buggy cheap. W. H. McMillion, 215 West Gold. 14p

FOR SALE—A relinquishment on 60 acres of valley land, four miles from Los Lunas, under main ditch; inquire of A. S. Hill, 216 South Broadway. 19p

FOR SALE—30 Belgian hares, 17 hutches; $10 if sold at once. 418 West Gold Ave. 3t

FOR SALE—Good horse, buggy and harness. Apply 414 N. 3rd. 26tf

FOR SALE—Drop head Singer Sewing machine, $30.00; also one for $8.00. 522 West Copper Ave. tf

FOR SALE—40 h. p. touring car in A1 condition, $700. Runabout in A1 condition, $250. Southwest Auto Co., 401-403 N. First St.

FOR SALE—Underwood Typewriter; good order, $20. Room No. 1, Grant building. tf

MONEY TO LOAN.

MONEY TO LOAN on good real estate $300, $1,000, $1,500, $2500. W. H. McMillion, 215 W. Gold. 14p

MESSENGERS.

MESSENGERS—Our boys waste no time; call us for messages or parcels. Phone 591-592. "We rush 'em."

FOR SALE.

$2500—5-room modern cottage, Fourth ward, east front, cement walks, lawn, shade, gas, large porch, pay like rent.

$2500—6-room modern brick, Highlands, close to Central; 50-foot lot, walks, screen porches, cellar. Cash or terms.

$2500—4-room and bath, two screen porches, cement walks, 50 foot lot, new house, well finished. This includes all furniture, gas range and extra electric light fixtures. Fourth ward. Terms.

$6500—Eight room, modern, cement block, close in, corner lot 50x150, cement walks, lawn, shade, steam heat, sleeping porch shade.

$2000—100x142, corner; cement walks; Third ward, close in.

$1500—4½ acres at Atrisco, close in.

160 acres of rich land in the Panhandle to trade for a 5-room modern home in Albuquerque.

JOHN M. MOORE REALTY CO.
FIRE INSURANCE, REAL ESTATE, LOANS AND ABSTRACTS.
211 West Gold Ave. Phone 10.

SUMMER RESORT.

THE COUNTRY CLUB.
In Carnuel Tijeras Canyon.

The public is cordially invited to attend the opening of the above place. Lunch, refreshments and pleasant smiles with all the freedom of country life will be accorded to all. It shall be our great pleasure to make this the best most up-to-date country club in the southwest. Parties that desire to invite their friends for an outdoor dinner can send their order by phone, and before reaching there everything will be in readiness, without waiting or taking the trouble to do your own cooking.

Phone Louis Rafanelli
Carnuel Country Club.

HOUSES FOR RENT.

FOR RENT—Three-room cottage for light housekeeping. Modern. 418 North Second. 17p

FOR RENT—Modern houses, 4 to 8 rooms, furnished and unfurnished, also store rooms. W. H. McMillion, 215 W. Gold. 15p

FOR RENT—3-room furnished house with sleeping porch. Large shade trees on rear of lot. Cheap to right party. Phone mornings, 596. tf

FOR RENT—New, modern house, four rooms and bath, porches and yard; well furnished throughout, near post office. Call 521 W. Silver.

FOR RENT—3-room brick, well shaded. Apply 412 Granite ave., or telephone 1705.

HOUSES FOR SALE.

FOR SALE—5-room modern frame house, Highlands, east front; owner leaving city, must be sold at once; a bargain, see this before you buy. Owner, care of Herald.

FOR SALE—A good 4-room brick house, with 50 feet lot in the Highlands, handy to shops. Only $1,000. Good terms. Hunsaker & Thaxton, 204 W. Gold.

TO CLOSE an estate offer for quick sale, beautiful modern pressed brick home, east front, best in, worth $5500. If taken at once $4200. Box 381, City.

FOR SALE—A bargain, 5 room house Fourth ward, lot 50x150. If taken soon, $2500. W. H. McMillion, 215 W. Gold. 15p

Try a Herald Want Ad. It will bring results.

FOR SALE.

A GOOD BUSINESS FOR SALE.

New suburban grocery well located; doing a good business. Building stock and fixtures, everything goes. Owner must leave city and will sell at a sacrifice if taken at once.

FIRE INSURANCE
LOANS

PORTERFIELD CO.
216 West Gold.

DENTISTS.

DR. J. E. KRAUT
Dental Surgery
Rooms 2 and 3 Barnett Bldg., over O'Reilly's Drug Store
(Appointments made by mail.)
Phone 741

OSTEOPATHY.
DR. C. H. CONNER

Licensed to practice Osteopathy, Medicine or Surgery.

My special work is curing chronic diseases.

Office in the new Stech building, corner Fourth and Central Avenue. Telephone for appointment 653 or 325.

PHYSICIANS.

DR. ROBERT SMART
Tuberculosis

Rooms 1 and 2, Whiting Building. Hours 10 to 12; 2 to 4. Tel. 248.

A. G. SHORTLE, M. D.
Practice Limited to Tuberculosis
Hours 10 to 12
Telephone 886
Rooms 8, 9 and 10, State National Bank Block

SOLOMON L. BURTON, M. D.
Physician and Surgeon
Residence 619 South Walter Street
Phone 1030. Office 9 Barnett Building. Phone 617

DR. L. G. RICE
Physician and Surgeon

ADA M. CHEVALLIER, M. D.
Physician and Surgeon
519 West Gold Ave.
To 10:00 a. m.; 1 to 2:30 p. m; Evenings, 7 to 8 o'clock. Practice limited to diseases of women and obstetrics. Phone 342.

JOHN J. MORAN, M. D.
Phone 1057.
Rooms 24 and 25, Barnett Building. Hours 2 to 4, 7 to 8.

PERSONALS.

WHEN you think of ice cream think of Waldo. Cream sold and delivered in any quantity. 16tf

ALL KINDS, both new and second-hand, bought, sold, rented and repaired. Albuquerque Typewriter Exchange. Phone 830.

SUITS cleaned and pressed, $1.25. No smoke, satisfaction guaranteed. Jim Barber, 214 N. Fourth St. 194f

FOR SALE

$4000—9-room, 2-story brick, modern; West Central, fine location; $1,000 cash, balance 8 per cent.

$500—2-room frame, lot 50x142, good well; Highlands, near car line.

$3200—7-room brick, modern, good shade, W. Copper ave., corner lot; terms.

$2700—6-room double brick, South Broadway, close in; rent $30; $700 cash, balance 8 per cent.

$5500—7-room brick, modern, fine shade trees and lawn, corner lot 75x150, fine location, West Tijeras.

$1500—5-room frame, good outbuildings, corner lot, South Walter.

MONEY TO LOAN
FIRE INSURANCE

A. Fleischer
111 SOUTH FOURTH STREET.
Next to New Postoffice. Phone 674.

DRUGGISTS.

WILLIAMS DRUG COMPANY

Filling Prescriptions Our Specialty

117 West Central Blue Front

J. J. HAMILTON, DRUGGIST
801 South Third Street
We fill prescriptions
Agent of famous Nyal's Remedies

SANTA FE TIME TABLE

(In Effect January 17, 1911.)

WESTBOUND	Arrive	Depart
No. 1. Cal. Express	7:45p	8:20p
No. 3. Cal. Limited	11:05a	11:25a
No. 7. Mex. & Cal. Ex.	10:55p	11:40p
No. 5. Cal. Fast Mail.	11:50p	12:45
EASTBOUND		
No. 2. Tourist Ex.	3:55p	4:20
No. 4. Chi. Ltd.	5:35p	6:00p
No. 8. Eastern Ex.	6:55p	7:20p
No. 10. Overland Ex.	8:00a	8:25a
El Paso Trains		
No. 809. Mex. Ex.		10:20a
No. 815. El Paso Pass.		2:20a
No. 816. Kan. City & Chi.	1:05a	
No. 816. Kan. City & Chi.	2:45p	
Roswell and Amarillo.		
No. 811. Pecos Val. Ex.		2:25a
No. 812. Albu. Ex.	11:35p	

P. J. JOHNSON, Agent.

THE NEAL THREE DAY LIQUOR OR HABIT CURE

We invite the most thorough investigation. Full information in plain sealed envelope on request.

Neal Institute
512 N. Second St., Albuquerque, N. M.
TELEPHONE 321.

Agents Wanted to take orders for our Colorado Grown Trees and Plants. We pay cash weekly. Write for terms today. 390 acres.

INTERNATIONAL NURSERIES
Denver Colorado.