

New Mexico's Wonderful Development

ELFEGO BACA

Albuquerque Publisher and Prominent Attorney

Although New Mexico has not attained to a state of civilization...

Baca has accepted for trial a certain capital case and has given his own opinion...

(Continued From Page Three.)

any debt contracted before patent is issued. In signing papers to be used in the land office...

Within four years from the date of his entry the claimant must prove its reclamation and pay a further government fee of \$1.00 per acre...

ISAAC BARTH

State Senator New Mexico

No better example of the type of man brought forth by the earlier and more strenuous times in New Mexico can be found than Isaac Barth...



A LOWER RIO GRANDE VALLEY ORCHARD.

the land desired by him for under act of congress, February 8, 1908.

Possessory rights on unsurveyed lands under the desert land laws must be followed by such action as is necessary to eventually irrigate, reclaim and cultivate the land.

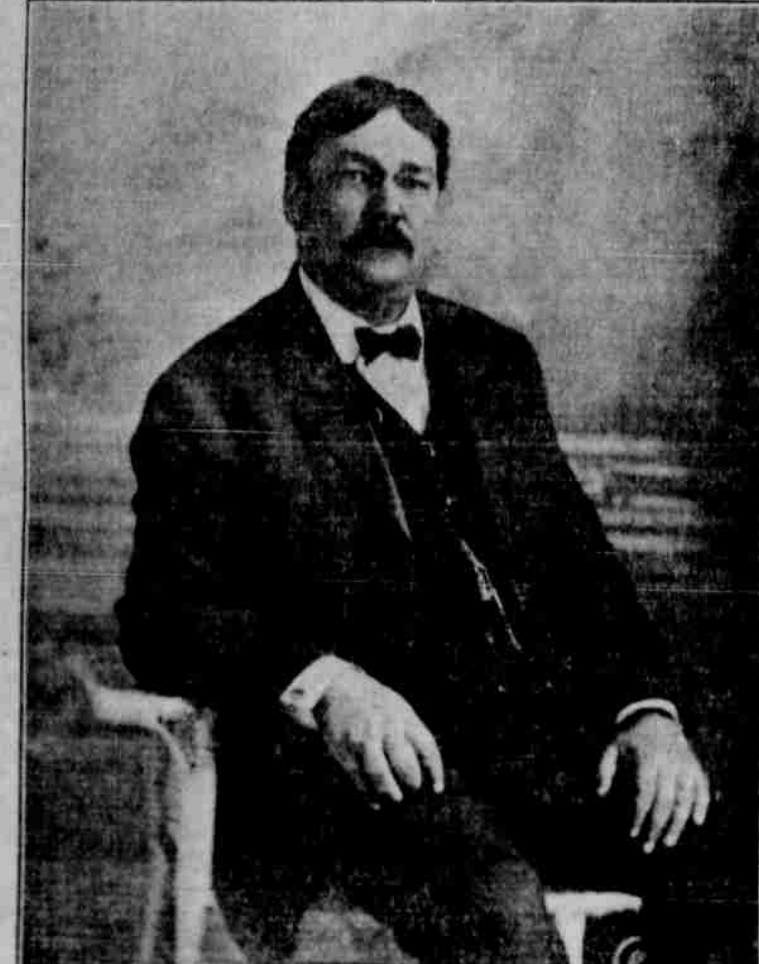

fortunate young man, fortunately none of them entering him finally. Mr. Baca was sent into the Pecos to arrest the man responsible. He secured a prisoner, the man he had been sent to arrest, and was taking him to a settlement for a preliminary hearing...

Final Proof. Before final proof can be made on a homestead or desert land entry...

Extension of Time in Submitting Proof Under Certain Conditions. Under the provisions of the act of March 28, 1908...

320-ACRE HOMESTEADS. By the act of February 19, 1909, known as the enlarged homestead act...

DESERT LAND ENTRIES. Every qualified person, a resident of New Mexico, may enter 320 acres or less of desert land...

Land Office Fees. In New Mexico the land office fees are as follows:

Table with columns: Homesteaded, Acres, \$1.25, \$2.50, Payable, when 50, 100, 150, 200, 250, 300, 350, 400, 450, 500, 550, 600, 650, 700, 750, 800, 850, 900, 950, 1000.

There are other kinds of scrip that may be located on public land, but generally the price is too high to be available except in extraordinary cases.

NATIONAL FORESTS IN NEW MEXICO. How to Obtain a Homestead Therein—Grazing Permits—Timber Sales.

Homesteads within national forests are acquired by application under the act of June 11, 1906.

Any person who is qualified to make a homestead entry on the public domain is entitled to make application under the act of June 11, 1906...

After graduation from the law school, he returned to Arizona, to which territory his parents had removed, and there applied for admission to the bar...

ments on coal lands that have not been classified may file notice of claim in the local land office...

Scrip Entries. Soldiers' and sailors' additional homestead rights are assignable and can be located on unsurveyed land...

There are several kinds of scrip issued by the general land office which can be located upon unsurveyed public lands of the United States...

NATIONAL FORESTS IN NEW MEXICO. How to Obtain a Homestead Therein—Grazing Permits—Timber Sales.

Homesteads within national forests are acquired by application under the act of June 11, 1906.

Any person who is qualified to make a homestead entry on the public domain is entitled to make application under the act of June 11, 1906...

After graduation from the law school, he returned to Arizona, to which territory his parents had removed...

He entered the practice of the law well equipped for it, and with a mind made keen by his years of study...

He has not been long in Arizona, but he has made a name for himself as a representative of the democratic movement, a position in which he served with honor and ability.

In 1907 he was admitted to practice before the supreme court of the United States.

He has been chosen district attorney for the county of Lincoln, and married Miss Cecelia Dennis of Richmond, Ind. in that city.

He has a charming little daughter, now the grace of her parents' home.

Mr. Barth came to Albuquerque to make his home here in 1902. He had at once begun the same active participation in public affairs here...

He has been a member of the Democratic county committee. Later he was selected as a member of the executive committee of the then territory.



Photo by Walton. handling several very important cases which are of interest to attorneys all through the southwest. Mr. Barth has large interests in the sheep industry of the new state, and has been interested at different times in several mercantile ventures, all of which have been very successful.