PIANOS AND ORGANS. | PIANOS AND ORGANS. | PIANOS AND ORGANS. | PIANOS AND ORGANS.

The STEINWAY PIANO

is not the product of a single brain, but the gradual evolution of the efforts of four successive generations in one family of practically and scientifically trained piano makers. Unlike so many other well-known piano houses where not a single bearer of the name is in existence, there are at the present time eight grandsons and great-grandsons of the original founder in active charge of the various departments of our house, which is more than at any other time of our history.

Fifty years ago a jury of the highest musical authorities in America at the Crystal Palace Exhibition in this city unanimously pronounced the Steinway the best piano, and it has ever since been the ***Standard Piano of the World,*** and each year has steadily widened the gap between the Steinway and its would-be competitors.

The best proof that public opinion has endorsed this verdict lies in the fact that over one hundred and fourteen thousand Steinway pianos are in daily use all over the world, the original purchase value of which amounts to the stupendous total of ***One Hundred Million Dollars.*** Up to the present time only the wealthy could afford to purchase, excepting the musical profession, who often-times save for years to attain the great desire of their lives, the possession of a Steinway. But since the introduction of the newest Steinway models, the Vertegrand, at $500, and the Miniature Grand, at $750, the Steinway piano has been put within easy reach of many thousands of new purchasers, and our vastly increased sales testify to the positive fact that a difference of from $50 to $150 will not deter the public from acquiring the best and most lasting piano ever produced.

The mere fact of possessing a Steinway piano puts the seal of supreme approbal on the musical taste of the owner.

Our illustrated catalogue and "Portraits of Musical Celebrities" mailed on application.

STEINWAY & SONS,
Steinway Hall, 107 and 109 E. 14th St., New York.
Subway Express Station at the Door.

SPECIAL SALE OF USED PIANOS.

SOME GENUINE BARGAINS IN LITTLE USED UPRIGHTS AT $125, $150, $175 TO $225.

Sterling Piano Co.,
Fulton St., Cor. Hanover Place, Brooklyn.
OPEN SATURDAY EVENINGS.

WISSNER

PIANOS SOLD AT MANUFACTURERS' PRICES.
$90 $100 $125
Warrerooms, 25 E. 14th st., New York.
Brooklyn, 538-540 Fulton street.

RELIABLE CONNOR PIANOS

For sale and rent. Easy terms. Catalogue mailed free. 4 East 42d st.

$80 Magnificent Upright, in fine condition. Good tone. Steinway sacrifice, Rents $3. Instalments, $5. BIDDLE'S, 7 East 14th st.

THIS IS ONE OF 9 Uprights to be sold before changes in building. BIDDLE'S, 4 and 6 W. 125th St. **$120**

SMALL Upright Pianos, powerful tone, for rent. JAMES A. HOLMSTROM, 23 East 14th st.

PUBLIC NOTICES.

Pursuant to statutory requirement, notice is hereby given that an act, Senate Bill, Printed No. 801, Int. No. 662, has been passed by both branches of the Legislature, entitled

"AN ACT
TO FURTHER AMEND CHAPTER FOUR OF THE LAWS OF EIGHTEEN HUNDRED AND NINETY-ONE ENTITLED 'AN ACT TO PROVIDE FOR RAPID TRANSIT RAILWAYS IN CITIES OF OVER ONE MILLION INHABITANTS.'"

Further notice is hereby given that a Public Hearing upon such bill will be held at Mayor's Office in the City Hall, in the City of New York, on Tuesday, April 25, 1905, at 3 o'clock P. M.

Dated City Hall, New York, April 18, 1905.
GEORGE B. McCLELLAN,
Mayor.

P. S.—This bill will be the first one heard at that time.

Pursuant to statutory requirement, notice is hereby given that an act, Senate Bill, Printed No. 1074, Int. No. 860, has been passed by both branches of the Legislature, entitled

"AN ACT
TO AMEND SECTIONS FORTY-THREE, FORTY-FOUR, FORTY-SEVEN AND FORTY-EIGHT AND FORTY-TWO OF THE GREATER NEW YORK CHARTER, WITH REFERENCE TO THE RESPECTIVE POWERS AND DUTIES OF THE BOARD OF ESTIMATE AND APPORTIONMENT AND THE BOARD OF ALDERMEN."

Further notice is hereby given that a Public Hearing upon such bill will be held at Mayor's Office in the City Hall, in the City of New York, on Tuesday, April 25, 1905, at 3 o'clock P. M.

Dated City Hall, New York, April 18, 1905.
GEORGE B. McCLELLAN,
Mayor.

P. S.—This bill will be the second one heard at that time.

Pursuant to statutory requirement, notice is hereby given that an act, Senate Bill, Int. No. 1048, has been passed by both branches of the Legislature, entitled

"AN ACT
TO AMEND SECTIONS SEVENTEEN, TWENTY-EIGHT, FORTY-ONE, FORTY-THREE, FORTY-FOUR, FORTY-FIVE, FORTY-SEVEN, FORTY-EIGHT, FIFTY, SEVENTY-TWO, SEVENTY-THREE, SEVENTY-FOUR, SEVENTY-FIVE AND TWO HUNDRED AND FORTY-TWO OF THE GREATER NEW YORK CHARTER, WITH RESPECT TO THE POWERS OF THE BOARD OF ALDERMEN AND THE BOARD OF ESTIMATE AND APPORTIONMENT."

Further notice is hereby given that a Public Hearing upon such bill will be held at Mayor's Office in the City Hall, in the City of New York, on Tuesday, April 25, 1905, at 3 o'clock P. M.

Dated City Hall, New York, April 18, 1905.
GEORGE B. McCLELLAN,
Mayor.

P. S.—This bill will be the third one heard at that time.

Pursuant to statutory requirement, notice is hereby given that an act, Senate Bill 983, Int. No. 612, has been passed by both branches of the Legislature, entitled

"AN ACT
TO AMEND THE GREATER NEW YORK CHARTER, RELATIVE TO PENSIONS TO MEMBERS OF THE POLICE FORCE AND THEIR WIDOWS AND ORPHANS."

Further notice is hereby given that a Public Hearing upon such bill will be held at the Mayor's Office in the City Hall, in the City of New York, on Monday, April 24, 1905, at 2 o'clock P. M.

Dated City Hall, New York, April 18, 1905.
GEORGE B. McCLELLAN,
Mayor.

HELP WANTED—FEMALE.

ABRAHAM & STRAUS, BROOKLYN, REQUIRE A NUMBER OF BRIGHT GIRLS TO ACT AS PARCEL WRAPPERS. APPLY TO SUPERINTENDENT.

HELP WANTED—MALE.

PLUMBING SCHOOLS.

Wanted men and boys to learn plumbing trade. Coyne Bros. Co. Schools of Practical Plumbing; send for catalogue; 4973-75 Easton Ave., St. Louis, Mo.; 107-9 W. Third St., Cincinnati, O.

MAN HUNTING IS OUR BUSINESS; If you are competent to fill a strictly high grade position, call or write. HAPGOODS (Inc.), Suite 508, 309 Broadway, N. Y.

WANTED—A young man 18 to 20, with some knowledge of the undertaking business, to sleep on the premises; must come well recommended. Apply at 280 1st st., Jersey City.

SITUATIONS WANTED—MALE.

BUTLER—Light colored man, 10 years private family reference; can be seen at Mrs. L. SEELY'S office, 23 West 39th st.

FIRE INSURANCE SURVEYOR of experience desires engagement with good office at moderate salary. ACTIVE, box 106 Sun office.

YOUNG MAN, several years assistant manager large firm, wishes to represent reliable Eastern house in California; would prefer to open branch office this city. References furnished. Permanent address, L. E. LAMB, 949 West 40, Los Angeles, Cal.

SPRING RESORTS. NEW JERSEY. Atlantic City.

To Secure Accommodations

EASTER WEEK
ATLANTIC CITY, N. J.
Room Clerk Daily at 289 Fourth Av., or 'Phone 6246 Gramercy, or to the

Hotel Rudolf
OPEN ALL YEAR
Largest and Most Modern Direct Ocean Front
Orchestra Elegant Cafe and Grotto
C. R. MYERS, Prop.

HOTEL JACKSON.

New and fireproof. Open all the year. On the beach front, at Virginia ave. and Steel Pier.
Atlantic City, N. J.
200 ocean rooms. Special spring rates, $12.50 per week up. American plan. Write for literature.
JNO. CRUSE.

Atlantic City's Newest Hotel.

CHALFONTE.

A modern ten story fireproof hotel. Complete in every resp.st. On the beach.
THE LEEDS COMPANY.
Always open. Write for folder.

THE STERLING STRICTLY FIRE-PROOF HOTEL. Kentucky Ave., second house from Beach. Capac. 250. Suites with bath, elevator to street level, steam heat, e. L. WAGNER.
Formerly connected with the LORAINE.

BERKSHIRE INN,
Ocean and Virginia Ave.—Ocean view.
$9 to $15 weekly; $2.00 to $3.00 daily. Cap. 300. Elevator, private baths. Long dis. 'phones in rooms, &c. J. O. & J. E. DICKINSON.

THE ELWOOD—Ocean end St. James Place. Homelike; cheerful; fireproof. Rooms en suite, with bath, steam heat, elevator from street level; $10.00 per week and upward. ROBERT S. SMITH.

Lakewood.

LAKEWOOD
Among the pines of New Jersey; a fashionable and health spring resort.
THE LAUREL HOUSE.
A. J. MURPHY, Manager.
THE LAUREL-IN-THE-PINES.
FRANK F. SHUTE, Manager.
Reached by New Jersey Central Railroad.

NEW YORK. Long Island.

GARDEN CITY HOTEL

A magnificent high class modern hotel in the Garden Spot of Long Island (18 miles from N. Y.). NOW OPEN.
J. J. Lannin Co., Props., Garden City, L. I.
Also Props. of Hotel Gramatan, Bronxville, N. Y.

PENNSYLVANIA. Pocono Mountains.

CANADENSIS, PA.
POCONO MOUNTAINS.
SPRUCE CABIN INN An absolutely new and thoroughly modern hotel in the Pocono Mountains, 2½ hrs. from N. Y. Opens for season April 14. Seven mountain streams plentifully stocked. W. J. & M. D. PRICE, Canadensis, Pa., Cresco, Station.

RESORTS.

TRAVELLERS' INFORMATION. HOTEL and RESORT Booklets Gratis. N. Y. OFFICE, 5 Park Place. Tel. 6050 Cortlandt.

Atlantic City	N.J.	300 Ocean View. Sea Water Baths.	Chelsea
Baltimore	Md.	E.P., $1.50 and up.	
		J. A. O'Connor, Mgr.	Hotel Rennert
Boston	Mass.	Back Bay. A. P.	
		Conveniently located.	Hotel Vendome
New Orleans	La.	A. & E. P.	New St. Charles Hotel
		Fireproof.	
Dresden		Unique position on Elbe. Very select.	Hotel Bellevue
London (Kensington) Hotels		Devere Hotel, Pa. ing Kensington Palace. 1,11 100 rooms, A.P. $2.50 up	
		Prince of Wales, De Vere Gardens. Sumptuous, economical, A.P. $2.50 up	
		Broadwalk Hotel, De Vere Gardens. High class, en pension: A. P. $2 up.	
Genoa		Ticket Office. Perfect Sanitation. 1st class. Full No.	Eden Palace Hotel
Naples		With all mod. com'orts	Grand Hotel Victoria
Naples		C. & G. Fiorentino, Proprietors.	Hotel Vesuve
Paris	France.	26, 28, 30, 32 av. D'Iena. P. Schofield, Pron.	Hotel D'Iena
Paris		Up-to-date. Lifts. Opp. Tuileries. Mod. terms.	Hotels St. James & Albany

HOTELS AND RESTAURANTS.

1—ELEGANTLY FURNISHED apartment, private bath, including meals, $15 weekly; two, $25. VAN RENSSELAER, 19 East 11th, near 5th av.

SPRING RESORTS. NEW JERSEY. Atlantic City.

HOTEL CHELSEA
Atlantic City, N. J.

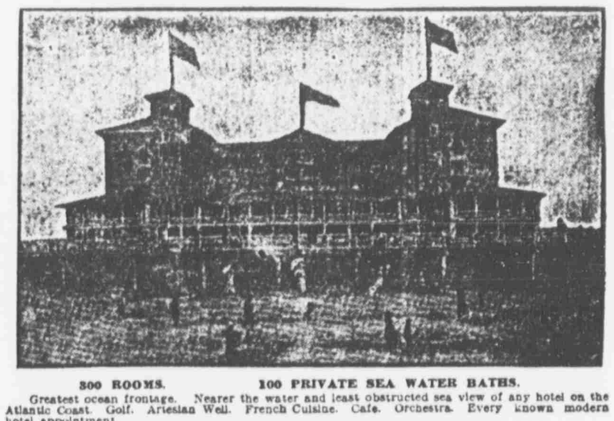

300 ROOMS. 100 PRIVATE SEA WATER BATHS.
Greatest ocean frontage. Nearer the water and least obstructed sea view of any hotel on the Atlantic Coast. Golf. Artesian Well. French Cuisine. Cafe. Orchestra. Every known modern hotel appointment.
NEW YORK OFFICES:
3 Park Place, 11 A. M. to 2 P. M. Telephone 6050—Cortlandt.
Holland House, after 4 P. M. Telephone 3480—Madison Square.
Plans shown, rates quoted and full information given by personal representative.
J. B. THOMPSON & CO.

EASTER at ATLANTIC CITY

Three Hours from New York — Passing Through Lakewood. Solid Vestibule Trains, Buffet Parlor Cars (over Liberty St. station (N. R.), 9.40 A. M. and 8.40 P. M. 9.40 A. M. Sunday, South Ferry 8 minutes earlier. Returning, leave Atlantic City, Easter Sunday at 6.45 P. M. Cafe car attached.
VIA **New Jersey Central**

THE ST. CHARLES,
Most select location on the Ocean front.
Atlantic City, N. J.
With an established reputation for exclusiveness and high-class patronage. Hot and cold salt and fresh water in every bath. Long-distance telephone in rooms. Artesian water. Courteous service. Golf privileges. Illustrated booklet. Orchestra of soloists. Room plans, rates, etc., can be seen at 280 Fourth Ave. NEWLIN HAINES.

OCEAN STEAMERS.

SPRING SAILING OF THE Great Ocean Flyer
Deutschland
Holding ocean record—5 days, 7 hours, 58 min.
Sails April 27
For PLYMOUTH CHERBOURG and HAMBURG
Full Summer rates begin on May 1st.
For Itineraries, rates, etc., apply HAMBURG-AMERICAN LINE 35-37 BROADWAY, N. Y. or any local agent.

THE Grand Atlantic Virginia Ave. near Beach. Atlantic City. Rooms with sea water and long dis. 'phones. Sun parlors. Orchestra. $3.00 daily; $15 weekly. N. Y. Office, 289 4th ave. Write for illustrated booklet. Cap. 700. A. CHESTER MITCHELL.

HOTEL TRAYMORE.
Atlantic City, N. J.
Open all year. Directly on ocean front. Running water in bed rooms. Hot and cold salt and fresh water baths. Water from own artesian well. Improved sanitary system. Golf club privileges.
TRAYMORE HOTEL COMPANY.
D. S. WHITE, President.

THE IRVINGTON.
On the Beach, at Virginia ave., overlooking Boardwalk and Steel Pier; very centre of all attractions. Modern up-to-date hotel; capacity 300. Every comfort and equipment, including elevator, steam heat, baths, sun parlors, etc. Special reduced rates to Spring guests—$9 to $15 weekly, $2 up daily. Table and service a feature. Booklet.
W. F. WATTS.

HADDON HALL,
ATLANTIC CITY, N. J.
Always Open. Hot and cold sea water baths. Long distance telephone in every bedroom; golf links.
Write for illustrated literature.
LEEDS & LIPPINCOTT.

HOTEL GLADSTONE
Directly on the Beach.
ATLANTIC CITY, N. J.
Sunny rooms with baths en suite. Salt water in all baths. New York representative at Hotel York, 7th ave., cor. 36th st. Telephone 1750—38th. N. J. COLLINS.

HOTEL DENNIS
ATLANTIC CITY, N. J.
Situated directly on the beach front, with an unobstructed ocean view. Hot and cold sea water in private baths.
OPEN THE ENTIRE YEAR.
WALTER J. BUZBY.

SEASIDE HOUSE
Atlantic City, N. J.
Best location on the Ocean Front.
F. P. COOK & SON.

Long Branch.

HOLLYWOOD HOTEL
AND COTTAGES.
WEST END—LONG BRANCH, N. J.
Will Open June 15th, 1905.
as a summer and winter resort on the European plan.
Under the direction of its original manager.
LEON COFFENTIN.
For all information call or write the Hotel or N. Y. office: J. C. Lyons, 4 E. 42d st.
Telephones: Long Branch, 55 West End, N. Y. City, 6489—38th St.

OCEAN STEAMERS.

Hamburg-American.
Plymouth—Cherbourg—Hamburg
S. S. Deutschland
Sails April 27, May 25, June 22.
*Moltke Apr. 20, 10 A. M. Hamburg ... May 3, 9 AM
Alemannia Apr. 27, 3 P. M. *Blucher ... May 11, 10 AM
Deutschland Apr. 27, noon *Patricia ... May 13, noon
Pennsylv'a Apr. 29, 2 P. M. *Pretoria ... May 20, 7 A. M.
Grill room. ‡Gymnasium on board. ¶ViaDover for London & Paris to Hamburg. ‡Direct.
New York—Naples—Genoa
By Superb New Twin Screw Steamers.
Offices, 35 and 37 Broadway. Piers, Hoboken, N. J.

NORTH GERMAN LLOYD S. S. CO.
FAST EXPRESS SERVICE.
PLYMOUTH—CHERBOURG—BREMEN.
Kronprinz, May 2, 5 A. M. Kronprinz, May 30, 1 P. M.
Kaiser ... May 9, 10 A. M. Kaiser ... June 6, 10 A. M.
K. Wm. II ... May 16, 1 P. M. K. Wm. II ... June 13, noon
OELRICHS & CO., 5 Broadway, N. Y.

CUNARD LINE.
To Liverpool via Queenstown.
From Piers $1-62, North River.
Lucania ... Apr. 22, 8 A. M. Umbria ... May 13, 11 A. M.
Etruria ... Apr. 29, noon Caronia ... May 16, 1 P. M.
Campania ... May 6, 4 P. M. Lucania ... May 20, 4 P. M.
GIBRALTAR—NAPLES—ADRIATIC.
New Modern Twin Screw Steamers.
*ULTONIA ... May 6, 3 P. M. June 27, Aug. 15
SLAVONIA ... May 23, 10 A. M. July 11, Aug. 29
PANNONIA ... June 6, 10 A. M. July 25, Sept. 12
*Carries second and third class only.
Apply 29 Broadway, New York.
Vernon H. Brown, General Agent.

HOLLAND-AMERICA LINE
NEW YORK—ROTTERDAM, via BOULOGNE
Sailing Wednesday at 10 A. M.
Noordam ... Apr. 26 Rotterdam ... May 17
Statendam ... May 3 Potsdam ... May 24
Ryndam ... May 10 Noordam ... May 31
HOLLAND-AMERICA LINE, 39 Broadway, N. Y.

EUROPE *by Clark's Way* New Fast S.S. "CALEDONIA," (9,400 tons.) Specially Chartered July 8th. $125 up. Exceptional advantages. Attractive side trips. Frank C. Clark, 113 Broadway, New York.

EXCURSIONS. | EXCURSIONS.

If You Are Going to Attend the
EPWORTH LEAGUE International Convention
to be held in Denver, Colorado, July 5th to 9th, 1905, why not make the journey under the delightful conditions offered upon the

Raymond & Whitcomb Co.'s
SPECIAL VESTIBULED PULLMAN TRAIN

composed entirely of sleeping, dining, and observation cars? This magnificent train goes via the great New York Central & Hudson River "Four Track Route." Leaves New York Saturday, July 1st, and arrives at Denver Tuesday afternoon at 4 P. M., the day before the Convention opens.

SUNDAY SPENT AT NIAGARA FALLS
Thus Avoiding Sabbath Day Traveling En Route

Special escort with the party to relieve each guest on the train from petty details.

Tickets from New York, inclusive of railroad fare, Pullman Berth and meals in dining-cars for outward journey, and railway ticket only returning, **$63.50**

Proportionate Prices from Other Eastern Points.

Itinerary No. 2 includes, in addition to above, side trips to Cripple Creek, Manitou Springs, Pike's Peak, Glenwood Springs, Georgetown Loop, Silver Plume, and other interesting places. All travel and hotel accommodations paid. Inclusive fare from New York, Boston, or Philadelphia and back to starting point, $114.00.

Send for Circular Giving Full Itinerary and Details

RAYMOND & WHITCOMB CO., Inc.,
25 Union Square.

RAILROADS.

NEW YORK CENTRAL LINES

Direct Route from New York & Boston to Niagara Falls.
Trains depart from Grand Central Station, 42d street, New York, as below:
North and west bound trains, except those leaving at 8.20 A. M., 2.45, 3.50, 11.30 P. M., will stop at 125th street to receive passengers ten minutes after leaving Grand Central Station.
12.10 A. M.—*MIDNIGHT EXPRESS.
8.30 A. M.—*EMPIRE STATE EXPRESS.
8.45 A. M.—*FAST MAIL—24 hours to Chicago.
10.20 A. M.—*DAY EXPRESS.
12.50 P. M.—*BUFFALO LIMITED.
1.00 P. M.—*SOUTHWESTERN LIMITED.
1.00 P. M.—*CHICAGO LIMITED.
2.45 P. M.—*The 20th CENTURY LIMITED—20-hour train to Chicago, via Lake Shore.
3.30 P. M.—*ALBANY AND TROY FLYER.
4.00 P. M.—*MICHIGAN CENTRAL EXPRESS.
5.30 P. M.—*LAKE SHORE LIMITED—23½-hour train to Chicago. All Pullman cars.
5.42 P. M.—*CLEVELAND, CINCINNATI, ST. LOUIS, DETROIT and CHICAGO LIMITED.
6.00 P. M.—*WESTERN EXPRESS.
7.00 P. M.—*MONTREAL EXPRESS.
7.20 P. M.—*ADIRONDACK & MONTREAL EX.
8.00 P. M.—*BUFFALO, NIAGARA FALLS, CLEVELAND and TORONTO SPECIAL.
9.20 P. M.—*WESTERN N. Y. and CHICAGO EX.
11.20 P. M.—*CHICAGO and ST. LOUIS EXPRESS.
*Daily. †Except Sunday. ¶Except Monday.
HARLEM DIVISION.
9.05 A. M. and 3.35 P. M. daily, except Sundays, to Pittsfield and North Adams. Sundays at 9.20 A. M.
Pullman cars on all through trains.
Trains illuminated with Pintsch light.
Ticket offices at 149, 261, 415 and 1216 Broadway, 35 Union Sq. W., 275 Columbus av., 275 West 125th st., Grand Central and 125th st. stations, New York; 338 and 720 Fulton st. and 106 Broadway, Brooklyn.
Telephone "900 38th st." for New York Central Cab Service. Baggage checked from hotel or residence by Westcott Express Company.
A. H. SMITH, Gen'l Manager. GEORGE H. DANIELS, Gen'l Pass'r Agent.

WEST SHORE R. R.
(New York Central & Hudson River R. R. Lessee.)
Trains leave Franklin st. station, New York, as follows and 15 minutes later foot West 42d st., N. R.
*1.00 P. M.—Chicago Express.
*2.25 P. M.—Con. Lim. for Detroit, Chi. & St. Louis.
*6.00 P. M.—For Roch., Buffalo, Clevel'd & Chicago.
*8.00 P. M.—For Roch., Buffalo, Detroit & St. Louis.
*9.45 P. M.—For Syra., Roch., Nia. Falls, Det. & Chi.
*Daily. †Daily, except Sunday. Baggage checked from hotel or residence by Westcott Express.
A. H. SMITH, Gen'l Manager. G. H. LAMBERT, Gen'l Pass'r Agent.

NEW YORK, NEW HAVEN & HARTFORD R. R.
Trains depart from Grand Central Station, 42d st. and 4th av., as follows, for
BOSTON, via New London and Providence—*4.50, ‡8.10.00, *8.00.02 A. M., ‡11.00, *2.01.03, *3.03.00, ‡5.00, *6.01, *12.00 P. M.
BOSTON, via Willimantic—‡8.00 A. M., ‡2.00 P. M.
BOSTON, via Springfield—‡9.00 A. M., ‡12.00, *4.00, *11.00 P. M.
FITCHBURG, via Putnam & Worcester—‡8.00 P. M.
LAKEVILLE & NORFOLK—*8.20 A. M., ‡3.00 P. M.
GREAT BARRINGTON, STOCKBRIDGE, LENOX, PITTSFIELD—*4.50, ‡8.50 A. M., *3.31 P. M.
WATERBURY and WINSTED—*4.50, ‡6.00, ‡8.00, ‡10.02, ‡10.02 (to Waterbury) A. M., ‡1.03, ‡4.30, ‡5.01, ‡6.02, ‡8.00 (to Waterbury) P. M.
Ticket offices at Grand Central Station and 1225th St., also at 1113, 1261, 1185, 1354 Broadway, 53 Park Place, 128 Union Square, 0182 Fifth avenue, 2345 Columbus av., 649 Madison Ave., 2273 West 125th St., 153 East 125th St., in Brooklyn, 04 Court St., 360 Fulton St., 390 Broadway (E. D.).
*Daily. †Except Sundays. ‡Sundays only. ¶Stop at 125th St. §Stop at 125th St. Sundays only. ‡Parlor Car Limited. ‡Has dining car. cParlor and Sleeping Car tickets also.
C. T. HEMPSTEAD, Gen. Pass. Agt.
O. M. SHEPARD, Gen. Supt.

OCEAN STEAMERS.

AMERICAN LINE.
PLYMOUTH—CHERBOURG—SOUTHAMPTON.
Sailing Saturdays, 9.30 A. M., Pier 15, N. R.
St. Louis ... Apr. 22 | St. Paul ... May 6
Philadelphia ... Apr. 29 | New York ... May 13

ATLANTIC TRANSPORT LINE.
NEW YORK—LONDON DIRECT, Pier 59, N. R.
MINNEHAHA ... April 22, 8 A. M.
MINNETONKA ... April 29, 2:30 P. M.
MESABA ... May 6, 9 A. M.
MINNEAPOLIS ... May 13, 1 P. M.

RED STAR LINE.
ANTWERP—DOVER—LONDON—PARIS.
Sailing Saturdays, at 10.30 A. M., Pier 14, N. R.
Vaderland ... April 22 | Zeeland ... May 6
Kroonland ... April 29 | Finland ... May 13

WHITE STAR LINE.
NEW YORK—QUEENSTOWN—LIVERPOOL.
Sailing Wednesdays and Fridays, Pier 48, N. R.
Cedric ... Apr. 26, noon | Celtic ... May 5, 6 A. M.
Baltic ... Apr. 28, noon | Oceanic, May 10, 9.30 A. M.
Teutonic, May 3, 10 A. M. | Majestic, May 17, 10 A. M.
BOSTON—QUEENSTOWN—LIVERPOOL.
Arabic ... April 27, May 25, June 22
Cymric ... May 11, June 8, July 13
Republic ... June 1, July 6, Aug. 10
TO THE MEDITERRANEAN VIA THE AZORES, Gibraltar, Naples, Genoa, Alexandria.
FROM NEW YORK.
CRETIC ... Apr. 29, noon; June 13, July 27
ROMANIC ... July 6, noon
FROM BOSTON.
ROMANIC ... Apr. 22, 12:30 P. M.; June 3, Aug. 19
CANOPIC ... May 13, 5 P. M.; June 24, Aug. 5

TRAVELERS' CHECKS
issued, payable all over the world.
Passenger offices, 9 Broadway.
Freight offices, Whitehall Bldg., Battery Place.

EASTER AT BERMUDA
While the Lilies Are in Bloom.
Our Annual Spring Tours leave New York April 22 by the Quebec Steamship Co.'s Mail Steamships.
8 days $58.50 - 13 days $75.
ALL EXPENSES INCLUDED.
Descriptive programmes free from
THOS. COOK & SON
261 & 1185 BROADWAY, 649 MADISON AVENUE, NEW YORK.

OLD DOMINION LINE.
For Old Point Comfort, Norfolk, Portsmouth, Pinner's Point and Newport News, Va., connecting for Petersburg, Richmond, Virginia Beach, Washington, D. C., and entire South and West.
Freight and passenger steamers sail from Pier 26, N. R., foot Beach st., every week day at 3 P. M.
H. B. Walker, Vice-President and Traffic Manager.

MALLORY STEAMSHIP LINE
Tickets to Texas, Colorado, Mexico, California, Arizona, New Mexico, Mobile, Ala., Georgia, Florida. Free "Ocean Book."
LOW CALIFORNIA TICKETS NOW ON SALE.
C. H. MALLORY & CO., 129 Front st., N. Y.

RAILROADS.

PENNSYLVANIA RAILROAD.
THE ONLY FOUR-TRACK LINE LEADING OUT OF NEW YORK.
STATIONS FOOT OF WEST TWENTY-THIRD STREET AND DESBROSSES AND CORTLANDT STREETS.
☞ The leaving time from Desbrosses and Cortlandt Streets is five minutes later than that given below for Twenty-third Street Station.
FOR THE WEST.
*7.55 A. M. CHICAGO SPECIAL.
*9.55 A. M. ST. LOUIS LIMITED. For Cincinnati and St. Louis.
*10.25 A. M. THE PENNSYLVANIA LIMITED. 23 hours to Chicago.
*1.55 P. M. CHICAGO, CINCINNATI & ST. LOUIS EXPRESS.
*4.55 P. M. CHICAGO LIMITED.
*5.55 P. M. ST. LOUIS & CINCINNATI EXP.
*5.55 P. M. WESTERN EXPRESS.
7.55 P. M. PACIFIC EXPRESS.
*8.25 P. M. CLEVELAND & CINCINNATI EXP.
*9.55 P. M. PITTSBURG SPECIAL.
WASHINGTON AND THE SOUTH.
7.55, 8.25, *9.25, *9.55, *10.55 a. m., 12.25, *12.55, 2.10 (*3.25, "Congressional Limited"), *3.25, *4.25, 4.55, 9.25 p. m., 12.10 night. Sunday, 8.25, *9.25, *10.55 a. m., 12.25, 12.55 (*3.25 "Congressional Limited") *3.25, *4.25, *4.55, 9.25 p. m., 12.10 night.
SOUTHERN RAILWAY.—*12.55, 3.25, 4.25 p. m., 12.10 a. m. daily.
ATLANTIC COAST LINE.—9.25 a. m. and 9.25 p. m. daily.
SEABOARD AIR LINE.—12.25 p. m. and 12.10 a. m. daily.
NORFOLK & WESTERN RAILWAY.—3.25 p. m. daily.
CHESAPEAKE & OHIO RAILWAY.—7.55 a. m. week-days, 4.55 p. m. daily.
FOR OLD POINT COMFORT and NORFOLK.—7.55 a. m. week-days, 8.25 p. m. daily.
ATLANTIC CITY.—8.55 a. m. and 2.55 p. m. week-days. Sundays, *7.55 a. m.
CAPE MAY.—12.55 p. m. week-days.
LONG BRANCH, ASBURY PARK (North Asbury Park Sundays) and Point Pleasant, 8.55 a. m., 12.25, 3.25, 4.55 p. m. and 12.10 night week-days. Sundays, 12.10, 9.25 a. m. and 4.55 p. m.
FOR PHILADELPHIA.
6.05, 7.25, *7.55, 8.25, 8.55, *9.25, *9.55, *10.25, *10.55, 11.15 a. m., 12.25, *12.55, *1.55, 2.10, 2.55, *3.25, 3.55, 4.25, *4.55 (*†4.55 for North Philadelphia only), *5.25, 6.55, 7.55, 8.25, 9.25 (9.55 for North Philadelphia only) p. m., 12.10 night week-days. Sundays, 6.05, *7.55, 8.25, *9.25, *9.55, 9.55, *10.25, *10.55 a. m., 12.25, *12.55, *1.55, *3.25, 3.55, *4.25 (*†4.55 for North Philadelphia only), *4.55, *5.55, 6.55, 7.55, 8.35, 9.35, (9.55 for North Philadelphia only) p. m., 12.10 night.
*Dining car. †Extra fare train.
Ticket offices, Nos. 461, 1354, 113 and 261 Broadway; 183 Fifth avenue (below 23d st.); 263 Fifth avenue (corner 26th st.); 1 Astor House, and stations named above: Brooklyn, 343 Fulton street, 360 Fulton street, 390 Broadway, and Pennsylvania Annex Station. The New York Transfer Company will call for and check baggage from hotels and residences through to destination.
Telephone "543 Chelsea" for Pennsylvania Railroad Cab Service.
W. W. ATTERBURY, General Manager. J. R. WOOD, Pass'r Traffic Manager.
GEO. W. BOYD, General Passenger Agent.

READING SYSTEM
NEW JERSEY CENTRAL R. R.
Liberty Street and South Ferry (time from South Ferry five minutes earlier than shown below).
EASTON, BETHLEHEM, ALLENTOWN AND MAUCH CHUNK—*4.00 (7.15 Easton only), 9.10 a. m., 1.20, 4.40, 5.00 (5.45 Easton only) p. m. Sundays, 4.30 a. m., 1.00, 5.30 p. m.
WILKESBARRE AND SCRANTON — *4.00, 9.10 a. m., 5.00 p. m. Sundays, 4.30 a. m., 1.00 p. m.
LAKEWOOD, LAKEHURST, TOMS RIVER AND BARNEGAT—*4.00, *9.40 a. m., 81.30 (3.48, 4.10, Lakewood and Lakehurst only), 45.00, 46.00 p. m. Sundays, 9.40 a. m.
ATLANTIC CITY.—*9.40 a. m., 73.40 p. m.
VINELAND AND BRIDGETON—*4.00 a. m., 3.40 p. m.
LONG BRANCH, ASBURY PARK, OCEAN GROVE, POINT PLEASANT AND SEASHORE POINTS—*4.00, 8.30, 11.20 a. m., 81.20, 4.45, 5.30, 6.30, 11.50 p. m. Sundays, except Ocean Grove, 9.00 a. m., 4.00, 8.30 p. m.
ATLANTIC HLDS., SEABRIGHT, MONMOUTH BCH., EAST LONG BRANCH—4.00, 5.30, 8.30, 11.30 a. m., 1.30, 4.30 (5.30 Atlantic Hlds. only), 6.30 p. m. Sundays, 9.00 a. m., 4.00 p. m.
PHILADELPHIA (READING TERMINAL)—*4.30, 7.00, 18.00, *9.00, †10.00, †11.00 a. m., †12.00, *1.00, 41.30, †2.00, †3.00, *4.00, 18.00, 16.00, †7.30, 9.00, †10.30 p. m., 12.15 mdt.
24TH AND CHESTNUT STREETS—*4.28, 18.00, *10.00, *12.00 a. m., *2.00, †*4.00, *6.00, *7.00, 19.28 p. m., *12.15 mdt.
BALTIMORE AND WASHINGTON—8.00, *10.00, *12.00, *2.00, *4.00, *6.00, *7.00, *12.15.
READING, HARRISBURG, POTTSVILLE AND WILLIAMSPORT—*4.00, 24.28, 18.00, †*9.10 (10.00, 11.00 a. m., Reading only), 11.00, †*1.20, †2.00 p. m., Reading, Pottsville, Harrisburg only, †4.00, †5.00 p. m.
zFrom Liberty Street only. *Daily. †Daily, except Sunday. §Sunday only. ‡Parlor cars only. ¶Via Tamaqua. xSaturdays. aExcept Saturdays.
Offices: Liberty St. Ferry, South Ferry, 6 Astor House, 261, 434, 1300, 1354 Broadway, 182 5th Av., 281 4th Av., 38 Union Square, West, 2785 3d Av., 278 West 125th St., 245 Columbus Av., New York; 347, 343, 344 Fulton St., 860 Fulton St., Brooklyn; 390 Broadway, Williamsburg. New York Transfer Co. calls for and checks baggage to destination.
W. G. BESLER, Vice-Pres. and Gen. Mgr. C. M. BURT, Gen. Pass'r Agent

BALTIMORE & OHIO RAILROAD.
ROYAL BLUE LINE TRAINS "EVERY OTHER EVEN HOUR" To BALTIMORE and WASHINGTON
Leave South Ferry, 5 minutes earlier.

Lv. Liberty street,	8.00a.m.	Except Sun.	
" "	10:00 a.m.	Daily.	Buffet.
" "	12:00 noon	Daily.	Diner.
" "	2:00 p.m.	Daily.	Buffet.
"Royal Limited"	4:00 p.m.	Daily.	All Pullman.
" "	6:00 p.m.	Daily.	Diner.
" "	7:00 p.m.	Daily.	Buffet.
" "	12:15 night.	Daily.	Sleepers.

SPLENDID TRAIN SERVICE.
THROUGH TRAINS TO THE WEST.

Daily. Lv. New York City, South Ferry, Liberty St.			
Chicago, Pittsburg	12:10 nt.	12:15 nt.	Sleeper.
Chicago, Columbus	11.55 a.m.	12:00 n'n.	Diner.
Pittsburg, Cleveland	3:35 p.m.	4:00 p.m.	Lim'd.
"Pittsburg Limited"	6:55 p.m.	7:00 p.m.	Buffet.
Cincinnati, St. Louis	12:10 nt.	12:15 nt.	Sleeper.
Cincinnati, St. Louis	9:55 a.m.	10:00 a.m.	Diner.
Cincinnati, St. Louis	5:55 p.m.	6:00 p.m.	Diner.

Offices, 261, 434, 1300 Broadway, 6 Astor House, 108 Greenwich St., 25 Union Square W., 291 Grand St., N. Y.; 343 Fulton St., Brooklyn; South Ferry and Liberty Street.

LEHIGH VALLEY.
Foot of West 23d st., Cortlandt and Desbrosses Sts.
*Daily. †Except Sunday. Sunday changes at 3.35.

	Lv. N.Y.	Ar. N.Y.
Mauch Chunk Local	*6.40 AM	*6.50 AM
Buffalo Express	*8.40 AM	*7.40 AM
BLACK DIAMOND EXPRESS	*10.25 AM	*10.30 AM
Mauch Chunk and Hazleton Local	*12.55 PM	*41.10 PM
Wilkes-Barre Express	*3.55 PM	*4.10 PM
Easton Local	*5.10 PM	*5.20 PM
Chicago & Toronto Vestibule Exp.	*†3.40 PM	*†3.40 PM
THE BUF