Holmes County Farmer.

THURSDAY.....MARCH 8, 1860

LOCAL AND MISCELLANEOUS.

Gone East.

J. E. Koch and J. Cherryholmes have gone East to buy their spring goods. They started on Tuesday morning last.

Favors Received.

We are indebted to Hon. G. N. Fitch, Hon. C. L. Vallandigham, Hon. James Craig, Senator Eason and Representative Taneyhill for public documents.

Job Printing.

We are fully prepared to do all kinds of Job Printing in good style, on short notice, and on reasonable terms.

New Subscribers.

We are under many obligations to Captain H. F. Pounds, Mr. Andrew Donald and others for new subscribers during the past week. The work goes bravely on.

Primary Election.

In to-day's paper we publish a call for the Democracy of this township to nominate a ticket.—The officers to be elected are a Justice of the Peace in place of Lewis Donald, Esq., three Trustees, Clerk, Treasurer, Assessor, Constables and Supervisors.

The Second Term.

George F. Newton, Esq., commenced his second term of Auditor of this county on Monday last. No county can boast of a more efficient, accomodating and gentlemanly Auditor than Mr. Newton has proven himself to be. He is always at his post, and everything about the office is, with the assistance of his efficient Clerk, A. J. Bell, kept in "apple pie order."

Cincinnati Horse Auction.

We learn the Cincinnati Horse Auction and private sale stables, No. 24 East-Fifth Street, Cincinnati, are doing a very large and satisfactory business. These stables are kept by Messrs. E. J. Loveland and H. Myers, formerly of this county, and S. Feighley, of Tuscarawas. The numerous friends of these gentlemen in this part of the State will be pleased to learn that they are meeting with success, of which they are deserving.

Weimer & Steinbacher.

Wholesale and Retail dealers in Groceries, Drugs, &c., Akron, Ohio, are now receiving their spring stock which surpasses that of any other assortment ever brought to Northern Ohio. They sell a large amount of goods to Holmes county.—The chief reasons for this is that the communication with Akron is direct, and Messrs. W. & S. are highminded, honorable business men, who sell goods on short profits and deal satisfactorily with their customers.

The Death of Seneca---Thrilling Incident in the Early Settlement of Holmes County.

The country which now composes in part the counties of of Holmes and Coshocton, that through which the Killbuck runs, in early days was a fine hunting ground, and a favorite haunt of the "Red Men of the Forest." This immediate neighborhood was on their trail from the East to the West Men are yet living in this vicinity who endured the tria ls and hardships incident to a frontier life; and they relate many thrilling stories of bloody adventures, and hair-breadth escapes from the savage Indians.

Prominent among the Indian chiefs who lived in the first quarter of the present century is the name of Seneca, who was chief of a tribe of Indiens known by that name. History gives a prominent place to him and his tribe, but the particulars of his death find no place upon the record. That he lived, every one knows; that he died, has been established in every mind by the immutable decrees of nature; but how, when or where he died is not known to probably more than a dozen persons now living.

Jacob Ammond, now a resident of Coshocton County, who was a soldier in the war of 1812, and fought bravely for his country, lived, in the year 1816, in a log cabin about one mile North of Millersburg, on lands now owned Mr. James Henderson. Seneca was a frequenter of this neighborhood. Mr. Ammond owned two guns. During the summer of 1816, Seneca borrowed a gun from Ammond to take with him to Seneca County, O., which he agreed to return in two weeks. Three weeks passed away and the gun was not returned. Mr. Ammond became uneasy about his gun, which was much more valuable then than it would be now, and he sent word to Seneca to bring it home, The Chief brought the gun to Ammond's cabin, but he appeared to be in a very bad humor. He remained about the cabin for an hour or two and started off hunting. He shortly returned and told Ammond that he had a bear near Mile Pond, which he wanted him to come and help kill.—Mile Pond is a swamp or pond a short distance south of this place, which was so named from the fact of it being a mile in length. It is, however, quite narrow; and at the time of which we write it was densely surrounded with trees and underbrush. Ammond feard that it was him instead of a bear that Seneca wanted to kill. He communicated these fears to his wife who advised him not to go. He at first refused to go but after deliberating over the matter he concluded that he would be safer there where he could watch Seneca, and have an equal chance with him, than he would if taken elsewhere by surprise. He gave Seneca one gun and kept the most trusty one himself, and started. When they arrived at the pond Seneca told him to take one side of the pond and he would take the other, which he did. He, however, kept his eye on Seneca instead of looking for a bear.—It was not long until he saw the Chief hide behind a tree and aim at him. He carelessly got a tree between range of Seneca's gun and himself, leaving enough of his clothing exposed to be shot at without injuring him. Seneca's gun burnt priming and while he was behind the tree fixing it for a second trial Ammond took deliberate aim and when Seneca exposed his head he fired and killed him. Mr. Ammond, although a bold, brave man, was very much frightened at what he had done. Not so much at the act of killing Seneca to save his own life, but he feared that the Chief had other Indians in ambush to aid him in case he needed their assistance. He ran some five miles down the creek, and becoming satisfied that he was not pursued he came carefully back on the ridge. He crept up near enough to where Seneca lay to see that he had not been disturbed, and discovering this his fears were overcome. He stripped some elm bark and with it tied a large stone to Seneca's body, and carrying him into the pond as far as he could wade he let him sink, and this was the last of the renowned Seneca.

For forty years Mr. Ammond kept this tragic affair a profound secret. He then had learned enough of law to know that he could not be punished for it, and revealed the matter to our county Recorder, from whom we learn these particulars.—This scrap of history is no stain upon the character of Mr. A. If it was we would not publish it, for we hold in too high regard the gallant men who made the "wilderness to blossom as the rose," to mar their old age with one unkind word, and we cherish too much love for the brave vetrans of the war of 1812, who bear the scars of our second war of independence, and who are sinking under the weight of years to bring one pang to their patriotic breasts.

Gone East.

B. Cohn, the clothing man, has gone East for his spring supply. He intends buying a heavy stock and selling them out at unusually low prices. Rein up your horses when you get to his corner.

Hymeneal.

During the month of January Judge Saunders issued marriage license to the following parties: George W. Snider and Martha G. Wood; Reuben Carpenter, Jr. and Lydia Henich; George Brown and Sarah Ann Almshaugh; Elmore Y. Dobbs and Eliza Shatzel; Robert Mathewson and Nancy McConkey; Thomas B. Mitchell and Margaret Tidball; George Mechler and Margaret Brandstetter; Charles Schroeder and Martha Thayer; Joseph Harbaugh and Mary Alleshouse; James Hull and Maria A. McCormick; Charles W. Row and Sarah Woodruff; J. R. Conner and Sarah Prost. During the month of February license was issued to William Kazer and Elizabeth Overholtzer; Benjamin Kazer and Sarah J. Kime; Thomas L. Arnold and Rebecca Daniels; Frederick Leibold and Josephine Rinkenberger; Barnard Young and Nancy Smith; Thomas Bucher and Margaret A. Sharp; James H. Croskey and Wealthy Zears; Deniel Gilbert and Maria E. Brink; Daniel Shupe and Jane Lee.

MARRIED.

MARRIED.—By Rev. U. J. Knisely, on the 4th inst., at the residence of Mr. B. Cohn, Mr. LEOPOLD WEIGAND and Miss CAROLINE BAAD.

COMMERCIAL.

Millersburg Market.

Flour ℔ bbl	$6,50@6,75
Wheat ℔ bushel	1,12@1,20
Rye	75c
Corn	60c
Barley	50@55c
Oats	37½c
Clover Seed ℔ bushel	3,50
Timothy Seed "	2,00@2,25
Flax Seed "	$100
Dried Apples "	1,25
Dried Peaches "	2,00
Bacon ℔ lb	7c
Butter ℔ lb	12½c
Lard ℔ lb	8c
Tallow	8@10c
Eggs ℔ doz	10c
Potatoes ℔ bushel	25c
Hay ℔ ton	7,00
Wood per cord	2,00
Coal per bushel	9c
Feathers per lb	40c
Rags	3c
Beeswax	25c

SPECIAL NOTICES.

RAILROAD TIME TABLES.

C. Z. & C. R. R.

Trains leave Millersburg:

Express	6:45 A. M.
Accommodation	1:03 P. M.

Arrive at Millersburg:

Accommodation	4:22 P. M.
Express	12:45 A. M.

Pittsburg, Ft. Wayne & Chicago R. R.

Leave Orrville, GOING WEST.

Express	7:41 P. M.
Mail	7:32 A. M.

GOING EAST.

Express	8:45 P. M.
Mail	10:19 A. M.

WINTER ARRANGEMENT. 1860.

BALTIMORE AND OHIO

Railroad.

Great National Route

Terminates at Washington and Baltimore on the East, and Wheeling, Benwood and Parkersburg on the West, at which places it unites with Railroads, Steamers, &c., for and from all points in the

West, Southwest and Northwest.

TWO TRAINS

Leave Wheeling daily at 12:35 P. M. and 10:10 P. M. One Train leaves Chicago daily at 9:30 P. M. Direct connections are made by these Trains

FOR ALL THE EASTERN CITIES.

This is the only route to Washington City.

☞ Passengers by this route can visit Baltimore, Philadelphia, New York and Boston, at the cost of a Ticket to Boston alone by other lines.

☞ Through Tickets to the Eastern cities can be procured via Washington City, at an additional charge of two dollars.

Time as quick and fare as low as by any other route. Inquire for tickets via the Baltimore and Ohio Railroad, at any of the principal Railroad Offices in the West.

F. F. FULLER, Gen'l Western Agent.
L. M. COLE, General Ticket Agent.
W. P. Smith, Master Transportation. n9

TEACHERS' INSTITUTE.

☞ THE "HOLMES COUNTY TEACHERS' INSTITUTE" will organize in Nashville on the first Tuesday in April, 1860, at 10 o'clock A. M. It is hoped that there will be a general attendance of teachers and all persons of education.

E. SPOOKER, President,
S. H. SHERLOCK, Secretary.

NOTICE.

OFFICE OF THE
PITTSBURGH, FT. WAYNE & CHICAGO R. R. CO.
Pittsburgh, February 22nd, 1860.

☞ THE ANNUAL MEETING of the Stockholders in the "Pittsburgh, Ft. Wayne and Chicago Railroad Company" will be held at the Rooms of the BOARD OF TRADE, in the City of Pittsburg, on TUESDAY, the 27th, of March next, at 10 o'clock, A. M. at which time the Report of the Directors, of the year 1859, will be presented.

The election for Fifteen Directors to serve the ensuing year, will be held at the same place, on WEDNESDAY, the 28th proximo, at 9 o'clock, A. M.

The Transfer Books will be closed from the 18th to 28th of March, both inclusive; and the holders of Stock in the Ohio and Pennsylvania, Ohio and Indiana, or Ft. Wayne and Chicago Railroad Companies, which have not been converted into the stock of the new company at that time, will not be entitled to vote at said election.

Stockholders presenting their certificates of Stock in this Company to the ticket Agent, at the Station nearest to their place of residence, will be furnished with a free ticket from that Station to Pittsburgh and return, good going East, March 26th and 27th going West, March 28th 29th, 30th, and 31st.

By order of the President.
AUGUSTUS BRADLEY, Secretary.

[From the Cincinnati Gazette.]

☞ BARTLETT'S COMMERCIAL COLLEGE.—The Principal of this old and deservedly most popular Institution of the kind in this country, has been for years known to the business community as the only instructor, in the higher branches of commercial science. In fact Mr. Bartlett has no competitor in his line. Review Mr. Bartlett's late and most remarkable work on commerce and banking, and they will doubt no longer.

A CARD.—A MISSIONARY LATELY returned from Japan, has brought with him a receipt which has cured thousands, who were suffering from Consumption, Bronchitis and debility. I obtained it from a learned Physician, in the great City of Jeddo.

Having been cured by it myself of Consumption, when all other means had failed, I am desirous of benefiting by sending this receipt, to all who may need it, free of charge. Address with stamp, for a reply.

Rev. WILLIAM CORGROVE,
(n40m6.) No. 223 Baltic Street, Brooklyn, N. Y.

Moffat's Life Pills and Phenix Bitters.

IN case of *Scrofula, Ulcers, Scurvey or Eruptions of the skin*, the operation of the *Life Medicines* is truly astonishing, often removing, in a few days, every vestige of these loathsom diseases, by their purifying effects on the blood. *Bilious Fever and Ague, Dyspepsia, Dropsy, Piles*, and in short, most all diseases soon yield to their curative properties. No family should be without them, as by their timely use much suffering and expense may be saved. For sale by J. K. RAIFF,
(n47y1) Millersburg, O.

☞ MRS. WINSLOW—An experienced nurse and female physician, has a Soothing Syrup for children teething, which greatly facilitates the process of Teething by softening the gums, reducing all inflammation—will allay all pain and is sure to regulate the bowels. Depend upon it, mothers, it will give rest to yourselves, and relief and health to your infants Perfectly safe in all cases. See advertisement in another column. y1n39

☞ DR. EATON'S INFANTILE COROLIAL.—Dr. Eaton's *Infantile Cordial*, is remarkable for its wonderful beneficial effects in the treatment of children. For croup, dysentery, and teething, it has never been surpassed, and mothers should at all times be provided with a supply, as they value the lives and the comfort of their little ones.

The preparation of Blood Food are among the most important discoveries of the age. They are not medicines, but food for the blood; already prepared for absorpation, pleasant to the taste, and natural in action, and what one gains, he retains. The Blood Food is a scientific discovery, differing from all medicines; and for consumption, throat diseases, livercomplaints, dyspepsia, and other diseases incident to the human frame, is unequaled for its healing and strengthening qualities.—*Cincinnati, Ohio, Gazette.* ☞ See advertisement.

For Sale by J. K. Raiff, Druggist, Millersburg, Ohio.

Crow, Chapman, Crow!

GROCERIES AND PROVISIONS

The citizens of Holmes County are respectfully informed that I am still to be found at my old stand, with

The Largest and best stock of Groceries

Ever before offered in Millersburg, which will be sold at very low prices, for Cash or Country Produce. Please Call and Examine before purchasing elsewhere; and be astonished at the exceedinly low prices, on account of the hard times.

GEORGE SNOR.

Millersburg, Oct. 20, 1859.

NEW GOODS! NEW GOODS!

At Frozen Wheat Prices!

THE undersigned is now receiving from the eastern cities, his fall and winter stock of goods, consisting of Staple and Fancy

Dry Goods,

Groceries, Queensware.

Hardware, Boots & Shoes,

Hats and Caps, Bonnets, &c., &c.

A large lot of

WINTER SHAWLS!

Will be sold VERY CHEAP.

COFFEE FOR 12 CTS PER POUND.
SYRUP FROM 37 TO 75 CTS ℔ GAL.

Thankful for past favors he hopes a continuance of the same.

Cash paid for Wheat and Cloverseed!

And most kinds of Produce.

GEORGE REED.

Nashville, Nov. 3, 1859.

CLOTHING

TO BE HAD

CHEAPER THAN EVER.

AT THE

United States Clothing Store

"BETTER A QUICK SIXPENCE THAN A SLOW SHILLING" is our motto.

S. B. HOFFMAN & Co.,

Take pleasure in informing their numerous customers and the public generally, that they are again receiving one of the largest and best selected stock of Ready-Made

Fall and Winter Clothing!

ever brought to this market. We have also a new supply of

Gentleman's Furnishing Goods.

HATS,
CAPS,
TRUNKS, &c

All of which are now offered at prices to defy competition.

Call therefore at the

United States Clothing Store Opposite the POST OFFICE,

If you want to

GET BARGAINS!

in ready made Clothing, Hats and Caps and Gentlemen's Furnishing Goods. Call and satisfy yourself before buying elsewhere.

Clothing Made to Order.

Con the shortest notice.

S. B. HOFFMAN & Co.

Millersburg, O. Sept. 22, 1859.

POSTPONEMENT OF SALE.

This Sale posponed until the 22nd, day of March, 1 60. Sale to commence at 10 o'clock A. M.

ASSIGNEE'S SALE.

The entire stock of goods, consisting of

DRY GOODS!

Groceries &c.,

Comprising the stock of goods, formerly belonging to the firm of Selfridge & Pugh, will be offered at public sale in the town of Millersburg, on

Thursday, the 22nd, day of March, 1860.

At the room occupied by the late firm of Selfridge & Pugh, or to such room in said town as the sale may be adjourned and will be continued from day to day, or from time to time, until all shall be sold.

TERMS OF SALE:

For all sums less than five dollars, cash; all sums of five dollars and under twenty-five, six months credit will be allowed; and for all sums of twenty five dollars and upward, a credit of nine months will be given.

D. P. LEADBETTER Assignee.

Millersburg Dec., 29 1859. w6.

CHOICE ITEMS.

RIDER'S CELEBRATED

DOUBLE ACTION

REVOLVER;

ALSO,

THE AMUSING PARLOR PISTOL,

That shoots without powder.

CARROLLS'

New Sewing Machine

So perfect that a little Child can work it with very little instruction

THE CELDBRATED

PEBBLE SPECTACLES

WARRANTED

To cure weak eyes and cause the old to see with the vigor of youth again.

SETH THOMAS CLOCKS;

THE BEST IN THE WORLD.

EUROPEAN AND AMERICAN WATCHES

And Jewelry in any style or quality desired; all at

FRY'S.

Millersburg Ohio. n2tf

Great Excitement at Niagara Falls----

The Great and Renowned Mons. Blondon walks the Cable and carries a man on his back; yet, this Great Feat can't come up to the

MILLERSBURG EMPORIUM!

J. MULVANE has just received a large and splendid stock of Fall and Winter Goods, which he will sell cheaper than ever.

LADIES' DRESS GOODS.

His stock of Dress Goods can't be surpassed by anything west of New York; consisting of Silks, Plaids, Merinos, De Laines Thibets, Velceiles Debase, &c., &c.

A LARGE ASSOSTMENT OF SHAWLS

Broche Shawls, Merino Shawls, Stella Shawls, Wool Shawls, both long and square. Caps, Mantillas, Cloaks, and Cloak Cloths. A large assostment of

LADIES' FURS,

Victoria Cuffs, &c. His stock of Bonnets, Hoods, and Bonnet Trimmings, cannot be surpassed, for they were selected with great care. He also wishes to call the attention of the public to his large and well selected stock of

Cloths, Cassimeres, Vestings, &c.

French Cassimeres, Plain and Fancy Plush, Velvet, and Satin Vestings, Casinets, from 37 cts. to $1,00 per yard, Jeans, a great variety.

BOOTS & SHOES.

The largest lot of Boots and Shoes ever brought to this market. Boys' metalic tipped Boots and Shoes, Ladies, Shoes and Gaiters cheaper than ever.

If you want Steel Hooped Skirts, go to J. MULVANE'S.

If you want Satan Hoops, go to J. MULVANE'S.

If you want a set of the best Iron, Stone or China Ware, for four dollars, go to the Emporium of J. MULVANE.

If you want the cheapest Looking Glass ever sold in Millersburg, go to J. MULVANE'S.

If you want a good article of Sheeting for 8 cents ℔ yard, go to J. MULVANE'S.

If you want Sheet one yard wide, for six cents ℔ yard, go to J. MULVANE'S.

If you want to see the largest stock of hats ever brought to Millersburg, go to J. MULVANE'S.

The best Ledger hats are at J. MULVANE'S.

If you want a Ledger hat for one dollar go to J. MULVANE'S.

If you want the latest style of Caps you can get them at J. MULVANE'S.

If you want a cap for 25 cts., go to J. MULVANE'S.

If you want a plush cap go to J. MULVANE'S.

If you want Groceries go to J. MULVANE'S.

If you want Molasses for 40 cents, go to J. MULVANE'S.

If you want to see the largest, cheapest and best selected stock of goods ever in the market call at the Emporium of MULVANE and you can be accommodated.

October 27, 1859.—n36tf.

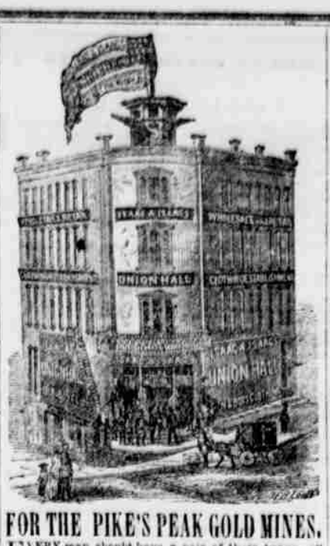

FOR THE PIKE'S PEAK GOLD MINES.

EVERY man should have a pair of those heavy, all wool Blankets. For sale cheap for cash at

ISAAC A. ISAAC'S

UNION HALL,

Corner of Superior and Union St.

The Blankets are just the thing for camp use, and no man's outfit will be complete without a pair. We have them in Red, Gray and Blue. We have also the largest stock of

Ready Made Clothing

and Outfitting Goods, for emigrants, in the West, and at least two hundred per cent can be saved by all persons who are going to the Gold Mines, by making their purchases at

ISAAC A. ISAAC'S
Magnificent Union Hall,
Corner of Superior and Union st.
CLEVELAND OHIO.

LOOK OUT FOR THE GIANTS.

Nov. 10, '59.—n38

NOW READY.

THE PRINCE OF THE HOUSE OF DAVID!
THE PRINCE OF THE HOUSE OF DAVID!
THE PRINCE OF THE HOUSE OF DAVID!

By the Rev. J. H. INGRAHAM, LL. D.

A new and revised edition, with the author's latest corrections. One volume 12mo., cloth, 472 pages. Price $1,25.

Published by GEORGE G. EVANS,
No. 439 Chestnut St. Philadelphia.

Der Furst aus Dabid's Hause

A literal translation in German of the
THE PRINCE OF THE HOUSE OF DAVID.
One volume 12mo., cloth, 475 pages. Price $1,00.
Vertang von GEORGE G. EVANS,
No. 439 Chestnut Street Philadelphia.

THE PILLAR OF FIRE!
or, ISRAEL IN BONDAGE.

By the Rev. J. H INGRAHAM., LL. D.
One volume, 12mo., cloth, 500 pages. Price $1,25.
Published by GEORGE G. EVANS,
No. 439 Chestnut St eet, Philadelphia.

RECORDS OF THE

REVOLUTIONARY WAR;

Containing
THE MILITARY AND FINANCIAL CORRESPONDENCE
—OF—

DISTINGUISHED OFFICERS:

General Orders of Washington, Lee and Greene, Names of the Officers and Privates, with the Dates of their Commisions and Enlistments, with a list of Distinguished Prisoners of War; the time of their Capture, Exchange, etc.; to which is added the Half-pay Act of the Continental Congress; the Revolutionary Pension Laws and a list of the Officers of the Continental Army, who acquired the right to Half-pay, Commutation, Land Warrants, etc., etc.

By W. T. R. SAFFELL,
Counsellor and Agent for Revolutionary Claims.
One volume, 12mo., cloth 584 pages. Price $1,25.

T. S. ARTHUR'S POPULAR BOOK.

True Riches.
Holme Scenes.
Golden Grains.
The Martyr Wife.
Sparing to Spend.
Tales of Real Life.
The Old Man's Bride,
The Way to Prosper.
The Withered Heart
Tales of Married Life,
Steps Towards Heaven,
What can Woman do!
Tales of Domestic Life,
Good Time Coming,
Angel and the Demon,
Three Eras in Woman's Life,
Ten Nights in a Barroom,
Angel of the Household,
The hand but not the Heart,
Heart Histories and Life Pictures,
The Trials of a Housekeeper,
Leaves from the Book of Human Life.

"In the union of thrilling dramatic incidents, with moral lessons of the highest importance, these works of T. S. Arthur stands forth pre-eminent amongst modern authors."

"They have been introduced into the District Schools, Academies and various other Libraries, throughout the country."

Each of the above Books contain nearly 500 pages, and are illustrated with finely executed Mezzotint engravings, and hansomely bound in 12mo. volume. Price $1,00 each.

BOOKS RECENTLY PUBLISHED.

TRANSLATED FROM THE FRENCH.

MEMOIRS

—OF—

ROBERT-HOUDIN

PRESTIDIGITEUR,

Author, Artist, Wizard, Conjurer, Magician, Sorcerer, Necromancer, Enchanter, Assassator, Ecamoteur, Professor of Sleight of Hand, etc., etc.,

Written by Himself, Edited by
DR. R. SHELTON MACKENZIE,

With a Copious Index, carefully arranged.
Bound in one vol. 12mo., cloth, 446 pages. Price $1,00.

NATIONAL LIBRARY.

LIVES OF

HEROES, HUNTERS AND PATRIOTS.

Life of Col. Crocket.
Life of Colonel Daniel Boone.
Lives of Generals Lee and Sumpter,
Life of Lewis Wetzel.
Life of Gen'l. Samuel Houston.
Lives of Southern Heroes and Patriots
Public & Private Life of Daniel Webster.

Each of the above books are illustrated with fine engravings, and bound in one volume, 12mo., cloth. Price $1,00

LIVES OF ILLUSTRIOUS WOMEN

OF ALL AGES AND NATIONS,

Including the Empress Josephine, Lady Jane Grey, Beatrice Cenci, Joan of Arc, Anne Boleyn, Charlotte Corday, Semiramis, Zenobia, Boadicea, etc., etc. Edited by
MARY E. HEWITT,

Embellished with finely engraved Portraits on Steel.
One volume, 12mo., cloth, 356 pages. Price $1,25.

LECTURES FOR THE PEOPLE.

By the Rev. HUGH STOWELL BROWN, of the Myrtle Street Baptist Chapel, Liverpool Eng and. *First Series.*
With a Biographical Introduction by
Dr. R. SHELTON MACKENZIE.

Published under a special arrangement with the author.
One volume, 12mo., cloth. 414 pages. Price $1 25.

Upon remittance of the price of the book and 21 cts additional for the postage, copies of either of the above books accompanied with a handsome present, worth from 50 cents to 100 dollars will be mailed to any person in the United States.

SEND FOR A CLASSIFIED CATALOGUE OF BOOKS,

Containing the most complete list of books in every department of Literature ever published, and which will be sent gratis to any person, sending their address.

To insure prompt and honorable dealing send all your orders for books to GEORGE G EVANS,

Publisher and originator of the Gift Book business,
No. 439 Chestnut Street, Philadelphia.

And you will be satisfied that it is the best place in the country to purchase Books.

☞ SPECIAL NOTICE TO AGENTS.—G. G. EVANS, having purchased the stereotype plates, copyright, etc., of the "Prince of the House of David," "Pillar of Fire," etc., would call the attention of agents to these truly valuable works.

THE "PRINCE OF THE HOUSE OF DAVID," is one of the most popular and best selling books ever published. Over 180,000 copies have been sold, and it bids fair to out rival the "Pilgrim's Progress," or any other similar work.

THE "PILLAR OF FIRE," by the same author, is now meeting with a rapid sale, over 90,000 copies have been sold since its publication, and as a companion to the "Prince of the House of David," every reader of that book should purchase a copy.

THE RECORDS OF THE REVOLUTIONARY WAR," is a book of great interest and gives a vast amount of information relative to the Soldiers of the Revolution, and is an invaluable book of reference to the decendants of its heroes and all who are interested in Pension Claims, Land Warrants, etc., etc.

The most Liberal Inducements are offered to Agents, and upon addressing the publisher every information will be given. ☞ Send for a Catalogue.

Address GEORGE G. EVANS,
Publisher, 439 Chestnut Street, Philadelphia, Pa.

Toys for the Holidays.

ALL SORTS of Toys imaginable for the Holidays, just rec'd at the [43m1] BOOK STORE.

SHOE BLACKING.

MASON'S Celebrated shoe Blacking, for sale wholesale and retail, at the [43n2] BOOK STORE.

GREAT EXHIBITION
Of New
FALL & WINTER GOODS.

L. MYERS,

HAS returned from the Eastern Cities where he bought a very large and desirable stock of Goods of every kind which he now offers to the people of Holmes County at low prices.

HIS LARGE STOORE ROOMS

Are filled full of the latest styles of

Fall & Winter Goods,

And an invitation is extended to the people of the County and the rest of mankind to call and examine this stock before buying elsewhere, as by so doing they may save some money. L. MYERS.

Millersburg Oct., 9'59

BE CAREFUL

That You Don't Go Barefooted.

H. J. Conner,

IS ON HANDS at his new stand, 2 doors west of the Empire House, Millersburg, Ohio, with one of the largest and best assortment of

BOOTS, SHOES, AND LEATHER!

Ever offered in this market, consisting of

THE SEATEST, CHEAPEST AND BEST ASSORTMENT

Of Fancy, Common, Fine and Coarse Boots, Shoes and Brogans, with lots of Gent's FINE, FANCY, TIP Gaiters.

LADIES' WEAR,

Consisting of Fine, Fancy Boots, Bootees, Buskins, and Gaiters, of all kinds and sizes.

CHILDREN'S WEAR,

Of all kinds, such as Boots, Shoes, fine and coarse, with prices to suit quality.

CUSTOM WORK,

Done on short notice, as usual. Also on hand, Shoemakers' Findings, of all kinds, Leather in lots of the best quality and cheap.

PLEASE CALL AND EXAMINE

My stock before purchasing elsewhere. Thankful for past favors we respectfully solicit a continuance.

n8tf H. J. CONNER.

A VERY large, yes a tremendous assortment of BOOTS & SHOES has just been received by C. HATT. The *"man that was found dead in the road"* is still LIVING, and wasn't dead at all, but Hatt is selling off very fast and EXTRAORDINARY CHEAP. If you have a

FRIEND

whom you want to surprise, take him or her to Hatt's, to see the wonderful *LOW PRICES* at which he offers to sell his Boots, Shoes, &c. Be sure and go

TO

Hatt's, for that is the place to get the best article at the very lowest price. Come and see, one and

ALL

of you, anyhow. What's the use! Hatt is always on hands, in a good humor, and never any thing else than clever to all

MEN,

and women—especially the latter! If a lady desires to be well suited, she cannot do better than to go to Hatt's.

He employs the best workmen, and does all kinds of custom work to order.

He is not only a friend to all men, but keeps fine things (Findings) of all kinds for Shoemakers, such as Leather, Lasts, Pegs, Thread, and Nails.

Millersburg, April 7, 1859.

IMPORTANT TO

FARMERS FARRIERS & HORSEMEN!

RAIFF'S
Celebrated
Horse Liniment,

IS WARRANTED TO CURE or remove all of the following named diseases of the Horse: such as Spavins, Ringbone, Splint Curb and Windgalls, or any other lumps or swellings that may arise on the Horse from any cause whatever or wherever located. It has also been said by those that have used the Liniment that it will cure Poll-Evil and Fistula, if applied in time. Now as the Liniment can be applied at any time without injury to the horse, or even stopping him from labor. Try it; and if after using it according to Directions, and if you are not satisfied as to its efficacy, return us the bottle and we will refund you the money.

N. B. This Liniment is the only known application that will successfully cure Frozen Feet.

Put up and sold by J. K. RAIFF.
Dec. 32, 1859. Druggist Millersburg, O.

NOBODY ELSE HAS THEM!

There is Nothing like Them!

THE PARAGON LAMP

FOR BURNING

COAL OIL!

IT gives one fourth more light than any other Coal Oil Lamp and burns no more oil and will not smoke.

The No 1 burner gives as much light as *three Camdles* and costs no more than one.

A full supply of the very best Coal Oil, Hand and Hanging Lamps; Shades, Ground and Plain; Chimneys, and Wick-brushes always on hand at.

n50tf WESTON & SPANGLER'S.

EXTRA COFFEE at CHERRYHOLMES at 14 Cents.

300 PCS. MUSLIN DELAINS at from 8 to 12 cents at CHERRHOLMES.

BROWN MUSLIN at Cherryholmes' at 6¼ cents

SUGAR at CHERRYHOLMES at 8 CENTS. Come and see.

MOLASSES at CHERRYHOLMES' at 37½ Cts.

SYRUP at CHERRYHOLMES' at 62½ Cts. Of good quality.

SATINETT at Cherryholmes' at 25 Cents.

SUGAR at CHERRYHOLMES at 6 CENTS. Good—come and see it.

EXTRA SYRUP at CHERRYHOLMES' at 75 Cts.

A VERY large lot of Calico, warranted fast color worth 10 cts., to be sold at Cerryholmes' at 6¼

THE CHEAPEST GOODS AT CHERRYHOLMES. IN HOLMES COUNTY. IT IS SO!

BLEECHED MUSLIN at Cherryholmes' at 26 cents.

WOOLEN HOODS.

OF ALL SIZES, colors and Prices, just received at the [43m3] BOOK STORE.

Fine Shawls, Woolen Stockings

FOR LADIES—various kinds and colors, just received at the [43m3] BOOK STORE.

HO, YE! HO, YE!!

THAT are plodding around in the dark, cracking your heads and feeling your shins for want of a Lantern, Go the *BOOK STORE* and get one. You will find them there at prices ranging from 50 Cents to $4. [43m3]

You Can Always Get

THE Best Cloth, Tooth, Whitewash, Scrub and Shoe Brush in town, at the 3m BOOK STORE.

Shawl Pins!

GREATEST, cheapest, handsomist and best lot in town, at the [43m3] BOOK STORE.

Fancy Baskets!

A NEW LOT—JUST RECEIVED—AT THE BOOK STORE. [43m3]

"Let Your Light Shine,

That others seeing its brilliancy may do likewise."—Shine—I mean with that New

COAL OIL

Just received at

RAIFF'S DRUG STORE.

If you regard your eyesight go immediately to Raiff's and buy one of his best Lamps and some of his

Eastern Coal Oil

That is free from Smoke or Smell and like the wise Virgins keep your Lamps trimed and burning, and also keep Burning Fluid which is not Explosive and may be used in all Hand Lamps but the Coal oil in all stationary Lamps. n52m2.

NEW FIRM.

THE undersigned having entered into partnership in the

BOOT & SHOE

business would call the attention of persons in want of anything in their line to come to

MECHANICK BLOCK

Where they can be accommodated with Neat, Good and durable work. JOHN J. & B. M. SPENCER.

N. B. All persons knowing themselves indebted to me, for the last six years or less, will confer a favor by paying the same immediately. JOHN J. SPENCER.
(n49tf.)

VALUABLE FARM FOR SALE.

150 Acres Equally Good for Grain or Stock.

THIS place is well improved and is now well set in Timothy and Clover, good Timber, Meadow and buildings, with any amount of pure spring water. This place is situated one mile from Clinton Station, Ohio.

☞ For further particulars apply to the subscriber on the premises. F. H. REINHARD.

February 10th, 1860. (n52m3)

COME TO

McCRORY & CRAIGHEAD

If you want to buy your stoves where you can find

The Royal Oak, the very best;
The Fortuner, that beats all the rest;
The Americanist, that can't be beat,
The Welcome, we take to fill out the sheet.

The Uncle Sam, that comes in now;
The Senturian, that we sell low;
The Statesman, that sells for less;
The Prizes is good we guess.

The Favorite, we know is good;
The Diamond Rock, for coal or wood;
The Imperial we have got;
The May Queen, a fine lot.

The Premium, of all sorts and sizes;
The Box stove big enough to hurt your eyzes;
The Parlor stove, which has no superior;
The Monkey stove which is much querier.

Here you see are sixteen kinds,
Which we have, if we have our minds,
And this is not half there's a new lot coming,
This we know by the draymens runnig.

And now you can all see that this
Is the place without a miss
To come for you will always find
Everything that is kept in the tinner's line.

Times are hard we know,
And we have stoves to suit,
Which we will sell low,
Or trade for old ones with a little boot.

McCRORY & CRAIGHEAD.

Millersburg, Oct., 27, '59.

HEBRON & SON.

—DEALERS IN—

HARDWARE,

IRON, NAILS AND GLASS.

Millersbgur, Ohio.

Have just received a new and well selected

Stock of Goods,

To which they invite attention.

Dont Forget the Place.

IF YOU WANT Iron of a superior quality, go to HEBRON & SON.

IF YOU WANT NAILS and Glass of a superior quality, go to HEBRON & SON.

IF YOU WANT Doors or Window Sash, well made and strong, go to HEBRON & SON.

IF YOU WANT Paints, White Lead, Oils, &c. that are good, go to HEBRON & SON

IF YOU WANT Carpenters' Tools of English or American manufacture, go to HEBRON & SON

IF YOU WANT Saddler's Tools, Saddlery Ware, Coach Trimmings, &c., go to HEBRON & SON.

IF YOU WANT an Anvil, Vice, Drill, Bellows, or anything in the tool line, go to HEBRON & SON.

IF YOU WANT a Log, Rolling, Lock, Breast, Coil, Well or Halte Chain, go to HEBRON & SON.

IF YOU WANT any Table or Pocket Cutlery, go to the store of HEBRON & SON.

IF YOU WANT a File or Rasp of any size, go to the store of HEBRON & SON.

IF YOU WANT anything in the Hardware Line from a bodkin to an Anvil, go to HEBRON & SON.

LEATHER!
LEATHER!
LEATHER!

"HALLO! STRANGER, WHAT'S THE MATTER NOW?"

"Oh! They've Started a New Leather and Shoemakers' Findings Establishment in Millersburg and I'm Going there to Buy.

WE HAVE added to our stock of Hardware a general assortment of New York and Buffalo Sole Leather, Paris Calf Skins, best Jersey Kips, Wax, Upper, Country Upper, Country Calf, Men and Women's Morocco, various colors of Sheep Linnings, Bindings, Bristols, Leather with a complete assortment of Shoemakers' Findings. Also, Lasts, Men and boys' Crimps, Men's, Patent do. common Clamps, Patent do, Men's Patent Boot Trees, do common, together with a large assortment of

Oils, Paints, &c., &c.

Such as White Lead, Leads in oil, Zinc in oil, Zinc in Varn