WATER CONTRACT, POLITICAL MOVE

LON NEIS BLAMES THE MAYOR OR IS A TOOL CAME WITH TO MAKE NOTE

TOO MANY THEORIES

[illegible]

HATCH IS NAMED ON THE ELECTION BOARD

NAMED BY JUDGE RILEY TO SUCCEED KENYON WHO RESIGNED AS CHAIRMAN

[illegible]

TEACHERS PLAYED PLAYGROUND BALL

GRADE SCHOOL MEN DEFEATED THE HIGH SCHOOL TEACHERS

[illegible]

A VALUABLE SUGGESTION

IMPORTANT TO EVERYONE

[illegible]

SCOTTISH RITE MASONS MEET ON WEDNESDAY

BEGINNING PREPARATIONS FOR ANNUAL MEMBERS THURSDAY BANQUET

[illegible]

Sterling Silver Thimbles

For this week only Sterling Silver Thimbles

20c

Good weight. See them in window.

Friedman JEWELRY CO.

NEED HELP

[illegible]

HOSTETTER'S STOMACH BITTERS

[illegible]

SPRING MEDICINE

CAN INVEST SINKING FUND IN OTHER BONDS

SINKING FUND MAY BE INVESTED IN SHORT MATURING BONDS TO PAY INTEREST.

BONDED INDEBTEDESS LIGHT

The Bonded Indebtedness of Sapulpa Municipal and Outstanding City All Bonded Debt Taken.

[illegible]

GENEROUS RESPONSE TO APPEAL FOR AID

AGED WOMAN AND TWO DAUGHTERS WELL WITH TAKEN CARE OF.

[illegible]

TO MAKE TULSA AN AUTOMOBILE CENTER

OZARK TRAILS ASSOCIATION IS GETTING BEHIND THE MOVEMENT.

[illegible]

FAIL TO SHOW THE ALLEGED FORGERY

BUT ONE OF THE MEN IS HELD TO ANSWER CHARGE OF ROBBING HOME.

[illegible]

GUILTY, IS VERDICT IN THE BLAIR CASE

CONVICTED OF EMBEZZLING OVER $1,000 FROM HIS INDIAN WARD

[illegible]

Silver Service Purchased by the State of Oklahoma at Cost of $7,500 for Battleship Oklahoma

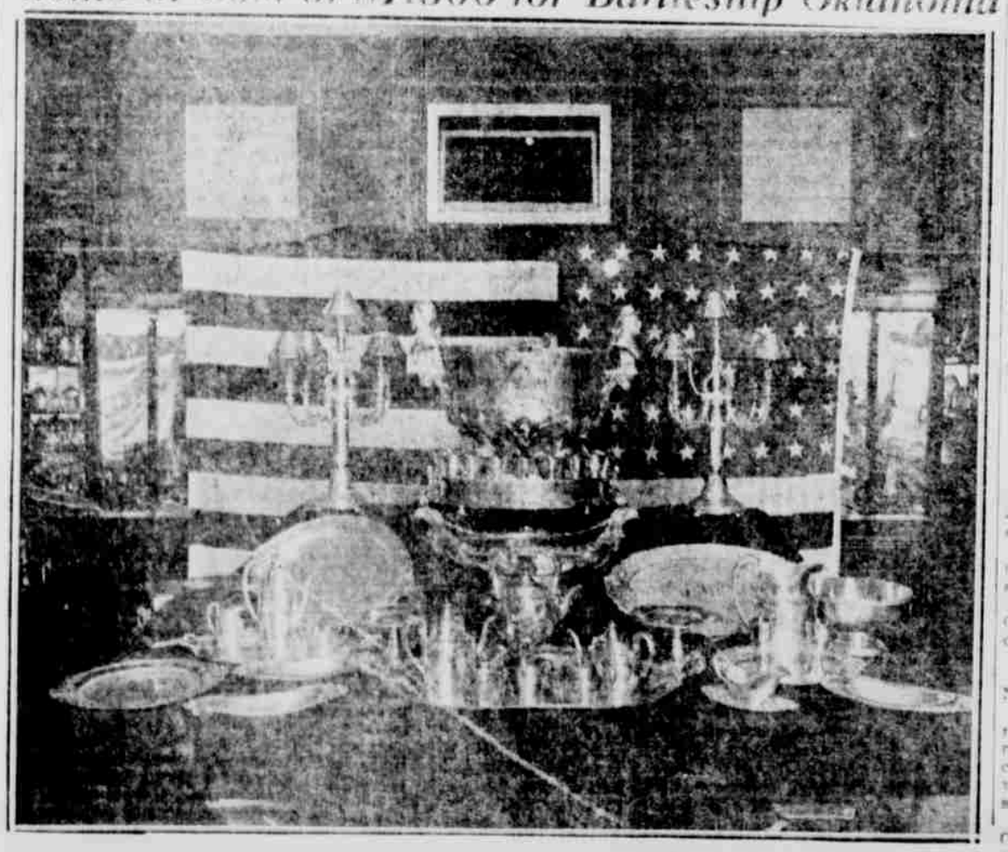

Palace CLOTHIERS

Stein-Bloch Clothes Reflect Refinement

They are truly the garb of a gentleman; simplicity of style, gracefulness of lines and good taste in color schemes.

That's what makes Stein-Bloch clothes popular with all good dressers.

For this spring, we surely have a wide range of fine fabrics and styles to offer you. They are clothes you'll appreciate and be proud to wear. Two and three-piece suits.

$18, $20, $22.50, $25, $28.50

$30 up to $38.50

Stetson Hats for Spring.
Dunlap Hats for Spring.
Manhattan Shirts for Spring.
Hanan Shoes and Oxfords for Spring.

They are ready—a wide range of styles to select from.

The New Spring Suits for Boys are Ready

Palace CLOTHIERS

Boys' Rompers, Wash Suits and and Spring Hats are Ready

RESCUE HOME IS THE PLAN OF TULSA WOMEN

MRS. OLIVER H. WALKER IS THE LEADER OF WOMEN TRYING TO SAVE SOULS.

BUILDING SITE DONATED

Bank Account is Kept At Exchange National Bank and All Donations Should Be Sent There.

A small bank account and a beautiful piece of ground within seven minutes of the post-office is the start that has been made within the past week, looking to the establishment here of a Rescue Home for fallen women. In the past several attempts to locate here such a home, but it is only within the past month or so that the plan has assumed definite shape and taken on the form of reality.

As yet, most of the work has been done by Mrs. Oliver H. Walker, of 112 West First street. She has enlisted the services of several other women of Tulsa and the entire work on their part is one of kindness. A building fund has been started and an account for the Rescue Home has been opened at the Exchange National bank, where any financial assistance may be left in the interest of the home.

Rescue workers will be known by a white button bearing the words, "Rescue Worker." With the assurance of the work on last week, a most desirable building site has been donated in the interest of the home. Other ground for the building of a home and for a garden also has since been given over to the cause, the plan being to make the institution self-supporting, or as nearly so as possible, once it is established here.

Almost a dozen girls from the outward paths of life have been found who are not only willing, but anxious to leave the manner of life they are now living and become occupants of the Rescue Home until the workers in charge may place them in surroundings of a life of usefulness and betterment.

Rescue workers will begin asking for aid from Tulsans on tomorrow morning in the hope of getting the Home constructed at the very earliest moment so that the influence of mother love may be thrown around the lives of girls seeking to break away from the ends which now bind them.

POLICE COURT DRUNK WAS GEORGE CRUMP

DEMOCRATIC CANDIDATE FOR GOVERNOR WAS FINED FOR BEING INTOXICATED.

OKLAHOMA CITY, March 7.—(Special) — "Jimmy Jones," called Judge O. L. Price in police court Friday morning. No one answered.

Suddenly a man sitting in the prisoners' row between two "dope heads," stepped up before the judge.

"You are charged with being drunk. Guilty or not guilty?" questioned the court.

"Guilty."

"The fine will be $1 and costs. Next."

"Judge, I wish a man could go with me to get the money," the prisoner requested. Officer J. W. Rippey accompanied him down to the street where he obtained the $2 necessary to secure his release.

The unfortunate citizen was George Crump, Jr., candidate for the democratic nomination as governor.

TULSA SEED HOUSE

Time is nearly here to plant seed. We have a complete line of all kinds of farm and garden seed. Come early and take advantage of the best assortments. Also all kinds of feed and flour.

TULSA SEED HOUSE

104 EAST FIRST STREET. PHONE 508

JACOB'S AUTO PLAYER COMPANY

REFINISHING, REPAIRING, TUNING PIANOS, ELECTRIC PLAYERS, PLAYER PIANOS, ELECTRIC ORCHESTRIANS

Expert Repair Man direct from German Factory. Phone 1432

ANDERSON Registered Optometrist 312 South Main Lenses Ground in our own shop

Will Sell Tabernacle

Sealed bids on the tabernacle as it stands will be received at the office of Jno. T. Cathey, Suite 17, Alexander Bldg. Itemized bill of materials used in the construction of the tabernacle can be found at Cathey's office. There is upwards of $2,000 feet of salvage of most all dimensions in this building and it can be raised with very little damage to lumber. All bids will be opened

1 O'Clock Tuesday, March 10th

A certified check for 10 per cent of the amount of each bid must accompany. Committee reserves right to reject any or all bids. By order of Committee.

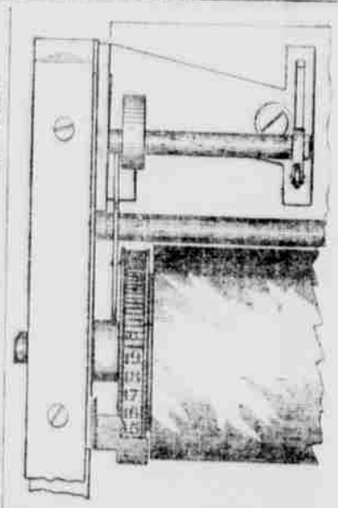

How Convenient It Would Be

To know of a place just how much more lines you can write on a sheet.

This device will tell you instantly. Ask us about it.

Tulsa Typewriter Co.

Phone 1759 Second and Boston

RECKLESS.

There be some heedless folks on earth
Who do not fear to die—
They hang the cook wood stoves of chance to grave upon their pie.

Sure Way to Regain Robust Bloom of Youth

A smooth, velvet-soft skin, with a delicate peach-like bloom, is one of the Creator's most exquisite works. When one has block of youth is over, this beautiful and satisfactory result are rarely seen. How to preserve them—that's the question. Famous beauty experts abroad long have known that ordinary unscented rax works wonders in this direction. It actually gives a new surface to the skin, removing that sallowness, pimpled color and coarseness in a remarkable manner. An ounce of rax, procurable at any drug store, will convert a tanned, freckled, wrinkled or sluggish complexion into one of captivating loveliness in less than two weeks. No special skill is necessary in applying the rax. If being observed to at night lay cold cream and washed off in the morning.

To remove wrinkles or delay their formation, a face bath made by dissolving 1 oz powdered saxolite in ½ pt. witch hazel will be found wonderfully effective. This tones up relaxed skin causing it to become firm and smooth. Adv.