NIGHT EXTRA

EVENING LEDGER

NIGHT EXTRA

VOL. I—NO. 11 PHILADELPHIA, FRIDAY, SEPTEMBER 25, 1914. PRICE ONE CENT

STUDENTS SHED ENERGY AND TOGS IN "CAMPUS FIGHT"

University Freshmen Again Defeat Sophs in Annual Struggle of Underclassmen. Clohing Gives, Too.

Freshmen students of the University of Pennsylvania again defeated the sophomores shortly after 12 o'clock today by winning the annual "campus fight" in just two minutes of terrific battling. The Freshies last night won the annual poster fight on the same field. In justice to the sophomores it should be said that they were outnumbered four to one.

Shirts and other articles of wearing apparel were strewn all over the campus when the victorious freshmen and the downcast sophomores departed from the scene of battle.

Ray Young, ex-left end on the Central High School football team, covered himself with glory when he was first to reach the oblong drawn on the walls of the Harrison Chemical Laboratory.

As in former years, the fight was divided into two halves. In the first, the freshmen must displace the sophomores guarding the oblong chalked on the wall, and in the second they endeavor to remove the trousers from the captain of the sophomores.

The Freshmen won the second half as easily as they did the first, firmly but not gently, divesting the sophomore captain of his trousers. Then Ray Young, who is a brother of the ex-Penn football captain, and several others of the Freshmen leaders, were hoisted to the shoulders of their comrades and borne off in triumph.

Many of the several hundred contestants from both classes took advantage of the opportunity to get some good football practice by appearing in gridiron togs. Others wore old clothes. The few who started in the battle with comparatively whole suits emerged in rags.

PLAN TO SAFEGUARD BUILDING SOCIETIES FROM LOSS BY THEFT

Nine Alleged Embezzlements Since April Prompt Suggestion of Compulsory Auditing of Passbooks.

Compulsory auditing of the passbooks of shareholders at least once a year was advocated today by State Banking Commissioner William H. Smith, as an effective safeguard against defalcations by building and loan association officers.

The plan has been recommended to William Brown, Jr., counsel for the commissioner in Philadelphia, and he said that the time was ripe for a legislative enactment covering the ground.

Mr. Brown has handled no fewer than nine cases, involving seven defendant building loan officers, since last April. He said that in most of the cases minor officers of the associations were involved. Several of the cases Brown has handled had their beginning before he took up the commissioner's work. The list follows:

Samuel Kreps, now awaiting trial. Alleged shortage, $200.23 as secretary of the Northwest Building and Loan Association, and $45.91 as secretary of the East Park Building and Loan Association.

Joseph W. Wooley, awaiting trial. Alleged shortage, $171.75 as conveyancing agent of the Bouvier Building and Loan Association.

William W. Still, awaiting trial. Alleged shortage, $667.66 as secretary of the Berean Building and Loan Association, organized by Negro church workers.

Samuel Simpkins, awaiting sentence. Alleged shortage $217 as secretary of the Philadelphia Rapid Transit Building and Loan Association.

William Macdonald, awaiting trial. Alleged shortage $13,000 as conveyancing agent of the General Casimir Pulaski Building and Loan Association.

Frank A. Friend, under bail. Alleged shortage of $290 as secretary of the Old Hickory Building and Loan Association, and $100 as secretary of the Creston Building and Loan Association.

Harry Foster, missing. Alleged shortage, $982, as conveyancing agent of the German-American Building and Loan Association.

The total of the shortages, approximately $35,185, it was said by Mr. Brown, has been greatly reduced. Among the accused who restored all or a substantial part of the funds taken are Simpkins, Still and Macdonald.

"By making the auditing of the shareholders' pass books compulsory, the defalcation evil, particularly so far as the dishonest secretary is concerned, will be positively checkmated," Mr. Brown said. "The secretaries involved in the cases I have handled worked a simple system. They accepted money from shareholders, gave the shareholders credit on their passbooks, then pocketed the money. A number of loan associations do have an annual comparison of the pass books with the books of the associations, and the shareholders are safeguarded. The system is one that all of the associations should be more than willing to adopt, and in any event there should be a law to enforce it."

Foster, it was explained by Mr. Brown, evidently obtained the money he is charged with embezzling by juggling funds coming into his hands in first mortgage transactions in conveyancing work.

HIS FINAL REQUEST

They had arrested the moving picture manager as a spy. He was drum-headed, found guilty and sentenced to be shot.

"Have you any parting request?" the boss of the firing party asked. "Don't make it too long."

The movie man nodded.

"My operator," he said, "has never seen a real execution. Just let him turn the machine on the last scene and don't hurry it any."—Cleveland Plain Dealer.

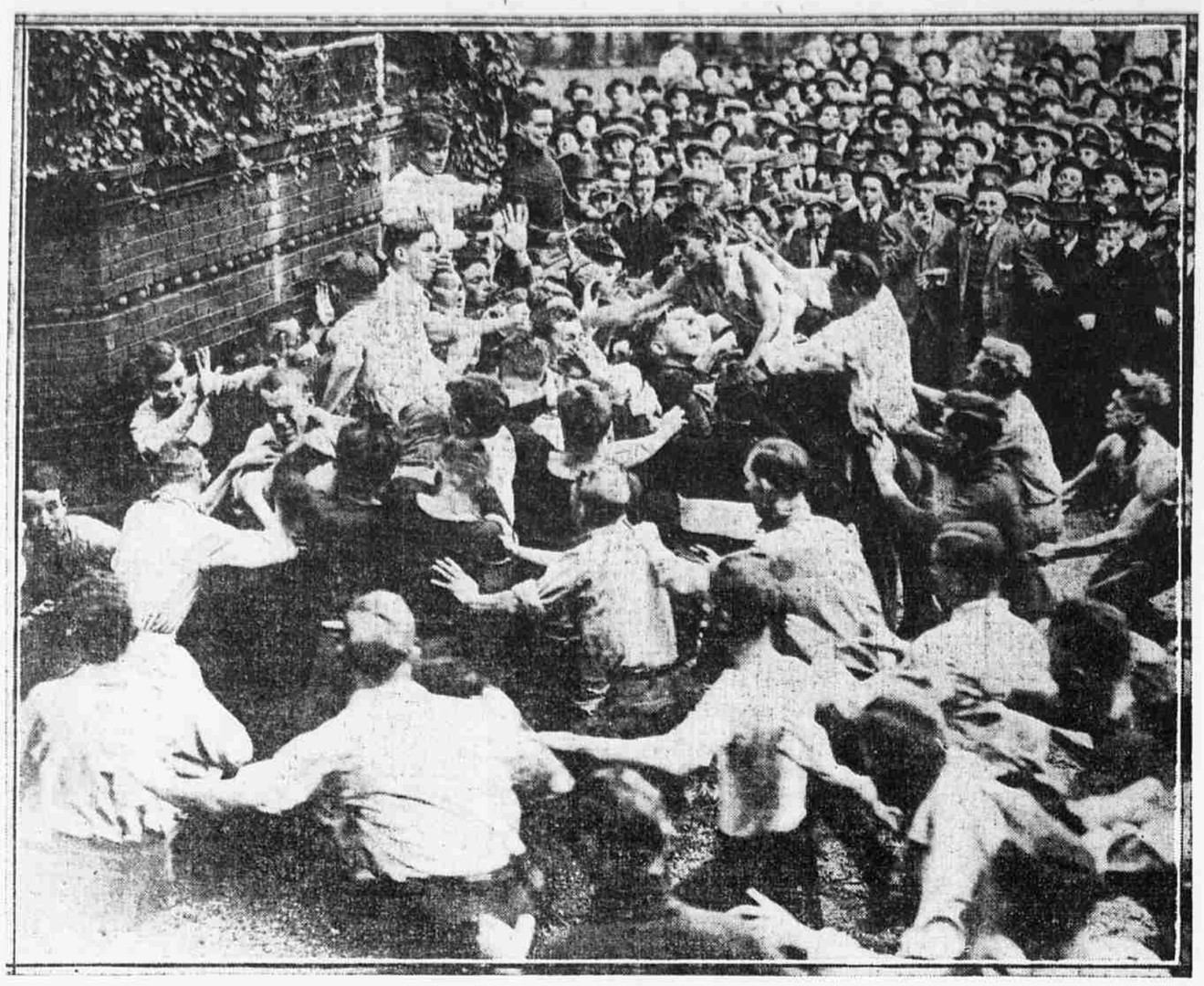

PENN "FRESHIES" SMASHING THROUGH SOPHS IN CAMPUS FIGHT

The photograph shows the fight at its height and the chalk mark on the wall protected by sophomores. The freshmen fought their way through the guard and succeeded in placing their hands inside the mark.

SAILORS SHUNNING SUSPECT BOATS FOR FEAR OF CAPTURE

Norwegian Steamships, Watched by British Warships, Are Compelled to Remain at Anchor in Delaware River.

Sailors who have learned that the Norwegian steamships Fram and Sommerstad, now lying at this port, are liable to capture by British warships, refuse to sail, compelling the vessels to remain at anchor in the Delaware River. It is believed that the ultimate destination of the Norwegian steamships' cargoes is the German cruisers Karlsruhe and Dresden in the Caribbean Sea. The masters and agent of the steamships are anxious to have them sail.

The Sommerstad cleared nearly two weeks ago and was followed several days later by the Fram. Both have cargoes of ship supplies, coal and fresh water on board. While the cargoes are of suspicious character, custom house officials declare that as both have cleared for neutral ports they cannot be prevented from sailing. The Sommerstad cleared for Cadiz, Spain, and the Fram for Pernambuco, Brazil.

Four other Norwegian steamships, each carrying similar cargoes, have left here during the past two months. Shipping men have asserted that they believed the cargoes were never intended for the port of clearance, but were being delivered at sea to German cruisers. Their deductions were based upon the fact that the Karlsruhe and Dresden which are prying upon British and French commerce in the Caribbean have never had to put into any port for supplies since war was declared; that this port never shipped such cargoes prior to the outbreak of hostilities; that the Fram ship, more than a vessel of ordinary supply, for their own use, was placed on board and the nonreport of the vessels having reached their destination.

The United States Government, it was said at the Custom House, is powerless to stop the sailings of the steamships, even though the circumstantial evidence was strongly in favor of the cargoes going to German ships. All rules of neutrality, it was said, are observed. The vessels would have to be followed by British warships and caught in the act of delivering cargoes to German warships before the guilt would be established.

WOMAN HIT BY AUTOMOBILE

Department Store Employe Suffers From Contusions and Shock.

Hit by an automobile at Twentieth and Market streets last night, Margaret Lennon, 26 years old, an employe in a Market street department store, was taken to the Medico-Chirurgical Hospital, where she was found to be suffering from severe contusions and shock.

The automobile was driven by Howard R. Scarbor, 16 East Third street, Wilmington. He was arrested by Policeman Sullivan, of the Fifteenth and Vine streets station.

"SOCIAL WORKER" FAILS TO APPEAR AT HEARING

Woman Arrested by Vice Squad Called "Intolerable Liar."

Mrs. Ruth Wilcox, who, after her arrest on September 2 as a disorderly character, asserted that she was a social worker, suffragist speaker and short-story writer, did not appear in Quarter Sessions Court today to attempt to disprove the charge brought against her by members of the vice squad.

Last week the woman, in appealing from a fine of $12.50 imposed on her by a Magistrate, declared that the vice policeman gave false testimony against her. Judge Carr, in dismissing the woman's appeal, upheld the vice squad and characterized the woman as an "intolerable liar."

The case was postponed from last week in order to give Mrs. Wilcox, who is a pronounced blonde, an opportunity to prove that she was a much maligned woman. Instead of appearing in court today the woman sent a telegram, supposedly from Charlottesville, Va., stating that she had been called home by reason of the illness of her mother.

Assistant District Attorney Monaghan, declaring that the woman's testimony had placed members of the vice squad under a cloud, asked Judge Carr to hear from witnesses procured since last week's hearing. Mrs. George Sisson, of Ogden street near 16th, denied Mrs. Wilcox's assertion that she had paid a charitable visit to the witness and was returning to her rooms in the Bingham House on the morning of her arrest. Miss Sarah Weber, formerly employed at the hotel, said that Mrs. Wilcox had a "reputation" about the Lostelry.

Detective Lee, head of the vice squad, said that he had obtained information from chauffeurs that the woman frequented certain hotels with men. Lee also testified that he had sent a letter addressed to the woman at Hillsdale, Va., the address she gave in court last week, but it was returned, there being no such a place in that State.

WOMAN FAINTS IN COURT

Wife of Man Arraigned for Shoplifting Startles Spectators.

A woman fainted at Central Station this morning when her husband was arraigned before Magistrate Renshaw on a charge of shoplifting. She is Mrs. Frederick Weining, 528 Wallace street.

Weining, formerly employed in a department store, was accused of stealing two suits, a camera and other articles from the store. He was arrested when he attempted to pawn the stolen goods.

When the man was called to the prisoners' dock Mrs. Weining, who had betrayed signs of nervousness, screamed and fell back in her chair in a faint. Policemen carried her into the corridor and she was revived by a police surgeon.

Magistrate Renshaw released Weining in $600 bail, permitting him to sign his own bail bond.

LACIA HELD FOR MURDER

Charged with Killing Countryman in a Quarrel.

Lettinio Lacia, 2118 Cambria street, was today held without bail to appear before the Grand Jury, charged with the murder of Giovanni Scanecilo, 2024 Indiana avenue, who died September 11, in the Women's Homeopathic Hospital from wounds inflicted by Lacia.

At the Coroner's inquest this morning it was testified that the quarrel started through Scanecilo insulting the wife of Lacia.

SKULL CRUSHED BY ICE

Four Hundred Block Sends Victim to Hospital.

Steven Kabilos, 835 North American street, is at the Roosevelt Hospital with a possible fractured skull, as the result of being struck on the head with a 400-pound block of ice today at the Delaware Freezing Company, American and Callowhill streets.

Physicians say the man's condition is serious.

TILTS FOLLOW FAST WHEN POLICEMAN SURPRISES THIEF

Series of Tussels Start When Pursuer's Shoes Give Robber Warning While at Work.

Although he was released from jail only a few days ago, Alexander Watson may serve another long term because of the quick action of a woman and a downtown policeman.

He was entering the home of Mrs. Anna Rosen at 635 Ritner street, yesterday afternoon by way of a rear cellar window when Mrs. Sophia Jiffen, who resides in a rear street, saw him. She told Policeman Handsforth, of the Fourth and Snyder avenue station, and he also squeezed through the window. On reaching the second floor the policeman came upon the man ransacking a bureau. Handsforth walked stealthily toward the intruder and was just about to grab him when his new shoes squeaked. The thief turned, grappled with Handsforth and both rolled on the floor.

"I'll go with you," Watson said finally, and his captor took him to the street while the women in the neighborhood cheered. For a few yards the prisoner walked complacently, but when Handsforth relaxed his hold slightly, Watson tripped him and, as the policeman fell, ran out Ritner street. A crowd of men and boys, with Handsforth in the lead, pursued Watson. The policeman fired several shots, but the man ran right on.

At Fifth street Handsforth recaptured him, but the thief was still in fighting mood and tried to knock his captor out with vicious blows which went wild. The man was finally landed at the police station.

On being searched, jewelry valued at several hundred dollars was found in Watson's pockets. The booty included eight rings, a gold watch and a stick pin. The prisoner had several souvenirs of his fights, a black eye and a swollen ear being the most prominent. He said he resided at Front and McKean streets.

Watson was held under $1500 bail this morning by Magistrate Carson at the Fourth street and Snyder avenue station.

JUROR OUT ALL NIGHT

Court Decides to Dismiss Man From Further Service.

William J. McGlone, a paperhanger, 1213 North Fifteenth street, who was empaneled to serve as a juror for the September term of Quarter Sessions Court No. 1, appeared in Court today showing plainly the effects of an all-night party.

Chief Lewis Hart was the first to notice McGlone. When Court was convened it was with considerable effort that McGlone stood up, and then it was necessary for two of his fellow jurors to support him.

"You have been out on an all-night party, haven't you?" asked Judge Searle when the juror was called to the bar of the court.

McGlone admitted it and started to explain. He stopped suddenly when told that he was excused from further service, without pay. He was ordered to appear in court on Monday, and if he does not then show better control he may face contempt proceedings.

Held on Charge of Burglary

Morris Hayes, of 34 Sloan street, Frankford, who was caught by a trolley car conductor as he was trying to break into the home of George Q. Shock, 5521 Frankford avenue, was held today under $600 bail by Magistrate Borie for a further hearing October 2. Walter H. Day, the conductor, went into the Shock backyard for a drink of water and found Hayes trying to force open the door.

WOMAN AUTOIST RUNS DOWN A CITY SURVEYOR

Held for Court on Charge of Reckless Driving.

A woman 50 years old was held in $600 bail for court today by Magistrate Emely on the charge of reckless driving and assault and battery, after she had run down, in her automobile, Langham Torrance, 725 North Sixth street, a city surveyor. She is Mrs. Isabel Cox, 5815 Cottage street, Wissinoming.

Torrance was riding a bicycle west on Lehigh avenue this morning. At Broad street the automobile driven by Mrs. Cox came up behind and crashed into him, dragging him 15 feet. Torrance and other witnesses declared it was being driven at a high rate of speed and that a pedestrian also narrowly escaped being struck.

The woman was arraigned at the Park and Lehigh avenues station for a hearing. Torrance had his injuries treated at the Samaritan Hospital. He received cuts and bruises.

YOUNG WOMAN HELD FOR SELLING DRUGS ON STREET

Policemen Testify They Saw Girl of 19 Peddling Opium and Morphine.

Mrs. Anna Alcock, a striking young woman 19 years old, caused a craning of necks among the more sordid prisoners when arraigned today at the Tenth and Buttonwood streets station on a charge of peddling drugs to Tenderloin habitues. It was testified by special police that she was taken into custody at 1231 Race street with her husband, William Alcock, with $50 worth of drugs in her possession.

Mrs. Alcock appeared indifferent to the gravity of the charge against her. She was prettily gowned. She declined to make a statement. The girl and her husband were held in $800 bail for a further hearing.

Policemen testified they obtained evidence that the girl and Alcock were selling opium and morphine stealthily on the streets. They watched them and then followed the pair to their room, where the arrest was made.

LAVADER HELD FOR MURDER

Negro Held Responsible for Policeman Sankey's Death.

At the Coroner's inquest this morning, Henry Lavader, a Negro, 5655 Summer street, was held without bail for the Grand Jury, charged with the murder of Policeman Frank A. Sankey, of the 61st and Catherine streets station, who died September 18 in the West Philadelphia Homeopathic Hospital from a gun wound in the abdomen, inflicted by Lavader.

Fanny Meyer, a Negress, who lives in the same neighborhood as Lavader, was held without bail as a material witness.

On Sunday morning, September 13, Sankey walked up to Lavader and Fanny Meyer, who were standing on a corner and told them to move on, and in the argument Lavader fired the shot which resulted in the policeman's death. Lavader was later arrested at his home.

AUTO CRASHES INTO CAR

Driver Disappeared, Leaving Machine Standing in Street.

During the heavy showers early this morning an automobile crashed into a car at Eighth and Market streets smashing its hood, mudguards and windshield.

The owner of the machine is not known, as the police have no record of the accident.

At noon the automobile was still standing at the corner of Eighth and Market streets.

MANY AFTER CITY BERTH

Sixty-one applicants for the $800 to $1000 position as storekeeper in the Water Bureau are taking the examination before the Civil Service Commission today.

The examination for checker in the transit department at $1800 a year is being taken by 21 applicants.

CHINESE CREW FACES CHARGES OF SMUGGLING

Tried to Get Countrymen Into U. S., Say Officials.

Three Chinese from the crew of the Castle Bruce, a steamer that docked at Chester two days ago with a cargo of iron ore from the Dutch West Indies, will be arraigned before United States Commissioner Edmonds in the Federal Building today. They are charged with attempting to smuggle two of their countrymen into the United States.

A thrilling story of a narrow escape by Inspector George Allen, of the Immigration Bureau, was brought to light today following the arrest.

He went to the Castle Bruce two days ago after receipt of word from Captain Ernest Howe that he had two stowaways aboard and that his crew seemed to be in league with the men. Lining the eighteen Chinese up on the deck, Allen picked the man he thought most likely to weaken under a cross-examination and went into the cabin with him. Ed Lee, a Chinese interpreter, accompanied the inspector.

A few minutes later there was a knock, and some one told Allen that the captain wanted him, as the crew wanted to settle. Allen, opening the door, found the crew crowded into the narrow companionway. At their head was a big Chinese, known as the "No. 1 man."

The inspector pulled his revolver and threw the ringleader into the cabin. He slammed the door and bound the man hand and foot. When he opened the door again the crew was still there, and Allen forced the 17 men ahead of him up to the deck. Then he jumped to the pier and escaped.

The men arrested today are Lenn Yee, Ling Hung and Shaw Chung. Two Chinese stowaways are now in irons on the ship.

RECKLESS TRUCK DRIVERS MUST ANSWER IN COURT

Magistrate Holds Men After Hearing Story of Collision.

Drastic steps to stop reckless automobile driving were taken today by Magistrate Morris, at the 26th and York streets station, as the result of an accident in which Howard Hyatt, 2158 Dover street, was hurled from an undertaker's wagon he was driving, getting a dislocated shoulder and other injuries in a collison with an auto truck.

The magistrate not only held Albert Aspen, 44 West Penn street, Germantown, an automobile driver for a department store, in $800 bail for court, but notified the man's employers to produce another driver with whom he is said to have been racing and enter the same amount of bail for him.

Hyatt was driving into his stable at 30th street and Susquehanna avenue, when the machine, driven by Aspen, crashed into the undertaker's wagon. Hyatt was thrown from his seat, his shoulder was dislocated and he received other injuries. He and others testified at the hearing this morning that Aspen and another auto truck driver had been racing their machines. Hyatt was treated at the Women's Homeopathic Hospital.

MISSING BOY FOUND; RETURNS HOME TONIGHT

Located at Wildwood, N. J., on Atlantic City Hike.

Edward Mullin, 13 years old, who was found last night by Chief of Police L. W. Smith, of Wildwood, N. J., after having been absent from his home, 6 East Silver street, since Saturday, will return to his parents here tonight. The boy's father, James Mullin, sent money to friends in Atlantic City this morning to defray the expenses of the return journey.

The boy, with his brother, 10 years old, started last week to walk to Atlantic City, his former home. James, the younger, became tired and stopped at a farmer's place near Hammonton, N. J. He was returned to his home on Monday, but nothing had been heard of the elder brother until last night.

SILVER DISH UNDER HIS COAT

Policeman Arrests Negro With Alleged Stolen Article on Person.

Accused of stealing a valuable silver vegetable dish from the home of Mrs. Charles J. Cohen, at 334 South 21st street, John Patton, a Negro of 1605 Lombard street, was held in $300 bail for court by Magistrate Rooney this morning.

Patton was arrested at 19th and Locust streets last night by Policeman McDevitt, of the 15th and Locust streets station, when he believed the man was attempting to hide something beneath his coat. Investigation disclosed the silver dish.

At the hearing, this morning, May Rooney, a domestic in the Cohen home, testified that the dish was Mrs. Cohen's property. She said Patton was engaged in cleaning the stove in the kitchen and stole it while she was out of the room.

SUICIDE NOT IDENTIFIED

Police Seek Name of Man Who Shot Himself Near Media.

The body of a man who committed suicide by shooting himself in the head with a shotgun is at the morgue in Media today and the police are trying to identify him. The body was found in the grounds of the Elwyn Training School for Feeble-minded Children, near Media.

Initials "J. P." in the man's hat and the name of a Philadelphia oculist on his eye-glass case afford the only clues obtained by the police. Several German newspapers were found near the body.

GLASS CUT MAY BE FATAL

Child Injured in Contest With Playmates May Die.

As the result of a children's quarrel over a piece of glass, Avie Shrager, 5 years old, 334 Cantrell street, lies in the Mt. Sinai Hospital in a dying condition. He was playing on the steps of his house with several other children when a discussion started over the ownership of a piece of glass.

A little girl friend, in struggling for its possession, jabbed it into the neck of her playmate very close to the jugular vein. The child bled profusely, and hospital physicians say there is slight hope for recovery.

A WHISTLER STORY

While a draftsman in the coast survey from November, 1854, to February, 1855, Whistler, the artist, boarded at the northeast corner of E and Twelfth streets, Washington. He is remembered as being usually late for breakfast and always making sketches on the walls. To the remonstrating landlord he replied:

"Now, now, never mind! I'll not charge you anything for the decorations."—Exchange.

POSTAL INSPECTOR ARRESTS MAN FOR BIG LAND SWINDLE

Henry Tomkins Charged With Being Member of Class of Crooks Now Operating in Various Cities.

Chief Postal Inspector Cortelyou today caused the arrest of Henry Tomkins, at the Keystone Hotel, 15th and Market streets. Following the action, postal authorities declared that a land swindling scheme, which is being operated by a gang of high-class crooks in various cities, will probably be brought to a halt.

The prisoner, who is believed to be one of the directors of the organization, was arrested in his room by Postal Inspectors Wynne and McVickar, accused of conspiracy and using the mails to defraud. He seemed greatly surprised, but took his arrest coolly.

Tomkins was held under $1000 bail this afternoon by Commissioner Edmunds. Being unable to produce bail in this city, he will be sent to New York city immediately on receipt of a warrant of removal.

WORKED OLD SCHEME.

While the plan resorted to by Tomkins and his crowd was an old one, their daring methods in most cases caused no suspicion, and, it is said they had highly profitable results. They worked under the name of the James Realty Company and had offices at 2005 Webster street, New York.

The company first published a block figure puzzle in the newspapers, and no matter how it added it gave the solver a total of 15. To every one who solved the puzzle a lot was offered as a prize. Therefore, every solver won. They sent the puzzles to the office and were informed that they were winners.

Following a notice from the company they were called upon by one of its agents and told that before the lot could be delivered it was necessary to buy an adjoining lot for $55. These lots, according to the company's advertisement in the New York papers, were situated in a place known as Grand View at Bound Brook and Somerville, N. J. Glowing descriptions were given concerning streets, driveways and up-to-date homesteads.

LOTS MERELY ON PAPER.

Many winners, on being informed that it was necessary to buy an adjoining lot in order to obtain their prize, refused to do so. But the optimistic ones bought an extra lot to go along with the one they got for nothing.

But when the buyers went to Bound Brook they found there was no such place as Grand View and no lots that compared with the announcement. In fact, there was no land owned by the company.

Inspector Cortelyou said today that the head of the company was James Bottenus, who, with Rose Stack, was arrested for a similar charge on September 14. More arrests will follow.

USED FIRE EXTINGUISHER TO ELUDE HIS PURSUERS

Man Accused of Theft Gives His Captors a Bath.

When pursuit grew too hot for safety this morning, William McLaughlin turned the fire extinguisher, for the theft of which he was being chased, on his pursuers in an attempt to avoid arrest.

For some time fire extinguishers have been disappearing regularly from a factory building at Twelfth and Cherry streets. This morning C. M. Saunders, the superintendent, met McLaughlin coming out of the place carrying a large bulky bag. He accosted him and McLaughlin dropped his bundle, incidentally dropping it upside down. Immediately there shot in all directions and over everybody in range streams of an ill-smelling chemical liquid, excellent for putting out fires, but unpleasant as a douche.

McLaughlin recovered his wits first and dashed up Twelfth street. Saunders with others gave chase, and McLaughlin began playing the extinguisher on his pursuers. But it proved unavailing, for at Thirteenth and Wood streets Saunders caught him.

"Let me got," said McLaughlin. "I have three children. Here's 15 cents." "I would not let you go for $15,000," replied Saunders, drying his face.

At the hearing all the witnesses were still damp with the chemical liquid. "Six hundred dollars bail for court," said Magistrate Tracy.

THE WEATHER

Official Forecast

WASHINGTON, Sept. 25.

For eastern Pennsylvania and New Jersey—Cloud tonight; Saturday fair; continued cool; moderate north and northwest winds.

Showers covered the Atlantic States and most of the lake region during the last 24 hours, and rain continues along the middle and south Atlantic slope this morning. The showers were accompanied by a general drop in temperature in all of the Atlantic States. The southern storm has moved northeastward across Florida and lies off the coast of Georgia and South Carolina this morning. It has not increased in energy and seemingly will not develop dangerous conditions. Fair weather prevails in the central valleys and the plains States, with temperatures slightly below the normal.

U. S. Weather Bureau Bulletin

Observation made at 8 a. m., Eastern time.

Station.	8 a.m.	Low last n't.	Rain-fall.	Wind.	Velocity.	Weather
Abilene, Texas	52	52	..	E	4	Clear
Atlantic City	58	58	.12	N	4	Rain
Bismarck, N. D.	44	44	..	E	8	Clear
Boston, Mass	60	58	..	W	6	Cloudy
Buffalo, N. Y.	52	52	.02	NW	8	Cloudy
Chicago, Ill	58	56	.02	NE	8	Rain
Cleveland, O.	56	52	..	N	16	P.cloudy
Denver, Col.	50	48	..	SW	10	Clear
Des Moines, Ia.	48	46	..	N	4	Clear
Detroit, Mich.	52	48	.04	N	12	P.cloudy
Duluth, Minn.	40	36	..	NW	10	Clear
Galveston, Texas	70	68	..	N	10	Clear
Hatteras, N. C.	70	68	.18	NE	20	Cloudy
Helena, Mont.	46	40	..	S	12	Clear
Huron, S. D.	40	40	..	E	6	Clear
Jacksonville	76	70	1.02	S	22	Cloudy
Kan. City, Mo.	54	52	..	SW	4	Clear
Louisville, Ky.	52	50	..	N	12	Clear
Memphis, Tenn.	56	54	..	N	8	Clear
New Orleans	66	64	.30	N	4	Clear
New York, N. Y.	58	56	.20	NW	10	Cloudy
N. Platte, Neb.	46	46	..	SE	6	Clear
Oklahoma, Okla.	54	54	..	NE	4	Clear
Philadelphia	60	58	.74	NW	10	Cloudy
Phoenix, Ariz.	76	70	..	E	6	Clear
Pittsburgh, Pa.	52	50	.22	SW	4	P.cloudy
Portland, Me.	56	56	.01	NW	10	Rain
Portland, Ore.	56	56	..	SW	4	P.cloudy
Quebec, Can.	52	50	1.08	W	4	Rain
St. Louis, Mo.	52	52	..	NW	8	Clear
St. Paul, Minn.	44	42	..	E	4	Clear
Salt Lake, Utah	56	56	..	SE	6	P.cloudy
San Francisco	54	52	..	W	4	Cloudy
Scranton, Pa.	54	52	.38	SW	4	Rain
Tampa	72	72	.58	SW	14	Cloudy
Washington	58	56	.58	SE	4	Cloudy
Winnipeg	44	38	..	SE	14	Clear