Press and [redacted] Dakotaian.

VOLUME IX. YANKTON, DAKOTA TERRITORY, MONDAY EVENING, APRIL 7, 1884. NUMBER 291.

FOUNDARY AND MACHINE SHOP.

JOHN MARTIN. EDGAR J. ANDERSON

MARTIN & ANDERSON,

Mechanical and Architectural

IRON WORKS

Cast and wrought iron work of every description, consisting Engine work, Farm Machinery, Steam and Water pipe fitting, Jail work and general jobbing. Plans and estimates furnished on reasonable terms. ☞We will pay the highest market price for old iron Walnut street, bet. 1st and 2d Sts., Yankton.

FARM MACHINERY REPAIRED.

BOOTS AND SHOES.

I. Piles

Keeps the largest stock of

Boots & Shoes

IN DAKOTA; also,

Hats, Caps, Gloves and Mens' Hosiery. Is Agent for

E. C. Burt, Reynolds Bros., Reed and Weaver, and J. & J. Cousins fine Shoes for Ladies', Misses and Children; Burt & Packard, Burt & Mears and Stacy, Adams & Co's. Fine Shoes for Men.

Sign of the BUFFALO HEAD } **I. PILES, Yankton**

The BIGGEST Show in Yankton of the finest, best and cheapest of

Boots & Shoes

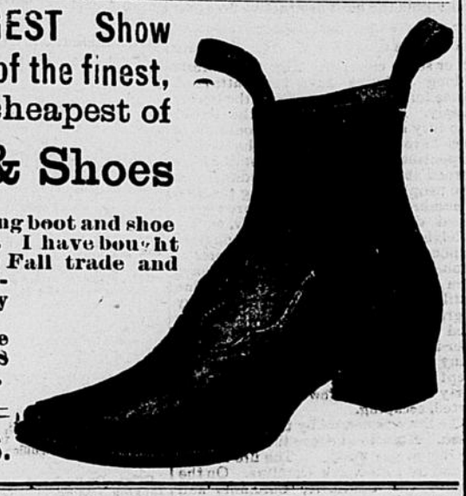

From the leading boot and shoe manufacturers. I have bought largely for the Fall trade and would be pleased to show my GOODS. Remember the place, KENT'S block, Third St.

J. A. WEEKS.

HARDWARE, STOVES AND TINWARE.

H. B. Wynn,

[Successor to GEO. E. HAWLEY]

HEAVY AND SHELF HARDWARE,
BUILDER'S HARDWARE,
STOVES AND TINWARE,
WAGON & CARRIAGE WOOD STOCK,
WAGON & CARRIAGE HARDWARE

Blacksmith Supplies!

HARVESTING TOOLS,
GAS FITTINGS, and
STEAMBOAT
SUPPLIES.
AND NORTHWESTERN HORSE NAILS.

THIRD STREET, - - - YANKTON, DAKOTA

WHOLESALE LIQUORS AND CIGARS.

1860 1882

Adler & Ohlman

Keep constantly in stock the following celebrated brands of Whiskies at different ages:

McBrayer, Gold Leaf, M. V. Monarch, Chickencock, Bourbon, Stone's Sour Mash, Guckenheimer, Rye, Hume's Sour Mash, Woodford Company O. F. C.

Also, a complete line of IMPORTED and DOMESTIC

WINES AND LIQUORS.

250,000 CIGARS---- Ranging in price from $17.00 to $125.00 per thousand, including the following Key West factories goods: Seidenberg, Kelley's, and Principes de Gales. ☞A large line of Pipes, Meerschaum goods and Smoker's articles. ☞WHOLESALE DEALERS AND BOTTLERS OF—

Jos. Schiltz' Brewing Company's Milwaukee Lager Beer

☞We also carry a full line of Bar goods, Glasses, Bottles, Flasks, Brass Beer Faucets, Vents, Playing Cards, Poker Chips, &c.

BILLIARD TABLES --- We have received the agency for Brunswick, Balke & Co.'s Billiard Tables, and will furnish parculars with price list and terms on application. ☞All kinds of Billiard fixtures kept in stock Orders promptly attended to and perfect satisfaction guaranteed.

Adler & Ohlman,

Broadway, : : : Merchants Hotel Block.

LUMBER.

ST. CROIX

Lumber and Comp'ny

Yankton, D. T., dealers in

Pine and Hardwood Lumber, Red Cedar Fence Posts & Mixed Paints.

—ALSO—

Lath, Doors, Shingles, Sash, Blinds, Building Paper.

☞Orders by mail will receive prompt attention. Yard—Broadway.

Lumber! Lumber!

Wilcox Lumber Co.

—Dealers in—

PINE AND HARDWOOD LUMBER.

Shingles, Lath, Doors, Mouldings, Sash, Building Paper, Red Cedar Carpet Lining, Cedar Posts, Lime, Cement, Stucco, and Plastering Hair

Pitkins and Averill's celebrated CHEMICAL PAINTS, mixed ready for use, guaranteed to be better in all respects and very much more durable than the best lead and oil.

☞These goods are unequaled by any other American manufacturers. Try them.

Remember the yard—Levee, foot of Second street, Yankton, D. T.

HOTELS.

Germania House

Douglas Avenue, near Third street, Yankton, Dakota.

Wallbaum & Becker,

PROPRIETORS.

☞This house is the headquarter for travelers and immigrants. Good stabling in connection with the house.

Commercial Hotel

JOHN A. STAFFORD, Prop.

TERMS.....$1.00 per day

SECOND street, between Walnut and Cedar, one block from First National Bank, Yankton, Dakota. ☞Ample stabling for the accommodation of Farmers' and Freighters' teams.

☞Omnibus to and from all Trains.

BEER.

JOS. SCHILTZ,

Milwaukee Beer,

On draught at

GEORGE BROWN'S

Third St., Sample Rooms.

BROWN'S facilities for keeping Beer cool and fresh are unequalled, and he is at all times prepared to furnish this invigorating beverage at his popular establishment.

Wines, Liquors and Cigars.

☞Call at Brown's Sample rooms on Thir street when in Yankton.

FRED LERCH'S

Popular Billiard and Sample Room.

FRED. LERCH, Manager.

315 Douglas street, back of First Nat. Bank, Sioux City, Iowa.

WHERE can be found imported Wines and Liquors, choicest and rarest brands of all descriptions. ☞Everyin hand for one who wants to visit us. Always will wait upon you with pleasure and treat you with respect. Respectfully, FRED LERCH.

St. Lawrence Resteaurant,

SIOUX CITY, adjoining Fred Lerch's saloon. Open Day and Night. Meals at all Hours. Oysters served in every style. JOHN GERRIT, Manager.

Daily Press and Dakotaian

IS PUBLISHED

EVERY EVENING—EXCEPTING SUNDAYS.

TERMS OF SUBSCRIPTION: By carrier, per month, $1.00; per year, $12.00; by mail, per month, 85 cents; per year, $10.00.

Office on Third St., Titus and Dakotaian block.

BOWEN & KINGSBURY, Prop'rs.

REPUBLICAN CONVENTION:

For the Election of Delegates to the National Convention.

Headquarters Republican Territorial Committee, Jamestown, Dakota, March 28, 1884.—The Territorial Republican convention will be held at Huron, on Wednesday, April 23d, at two o'clock p m., for the purpose of selecting two delegates and two alternates to represent the territory of Dakota in the national Republican convention, called to be held at Chicago, June 3, for the purpose of nominating candidates for president and vice president of the United States. Each organized county in Dakota will be entitled to one delegate and to one additional delegate for each 250 votes or major fraction thereof cast for the republican candidate for delegate in congress at the election of 1882. It is recommended that the county conventions select delegates in accordance with the foregoing, to be held at the court houses at two o'clock, p. m., on Wednesday, April 16, and the primaries to select delegates to the county conventions shall be held at two o'clock on the Saturday preceding said county conventions. In the counties organized since the last general election the chairman of the board of county commissioners, or some republican official, is hereby authorized to call a republican convention on the day above designated, and at such convention a county central committee may be selected to serve until a future county convention shall select a succession. The following is given to show the number of delegates to which a county is entitled. Any organized county not mentioned or organized subsequently, will be entitled to delegates according to the apportionment herein mentioned:

Counties.	Delegates.	Counties.	Delegates
Aurora	3	Jerauld	1
Barnes	6	Lake	3
Beadle	4	LaMoure	1
Bon Homme	4	Lawrence	11
Brookings	6	Lincoln	5
Brown	5	McCook	3
Brule	3	McLean	1
Burleigh	3	McPherson	1
*Billings	1	Miner	5
*Benson	1	Mercer	1
*Butte	1	Minnehaha	7
*Campbell	1	Moody	4
Cass	10	Morton	2
Charles Mix	2	*Nelson	1
Clark	2	Pembina	6
Clay	4	Pennington	3
Codington	3	*Potter	1
Custer	2	*Ramsey	1
Davison	4	Ransom	4
Day	2	Richland	4
Dickey	2	*Roberts	1
Douglas	2	*Roulette	1
Deuel	3	*Sanborn	1
*Edmunds	1	*Sargent	1
*Emmons	1	Spink	5
*Faulk	1	*Stark	1
*Foster	1	*Steele	1
Grand Forks	8	Stutsman	4
Grant	6	*Sully	1
Griggs	4	*Towner	1
Hamlin	2	Traill	8
Hand	4	Turner	5
Hanson	2	Union	4
Hutchinson	3	Walsh	10
Hughes	2	*Walworth	1
Hyde	1	Yankton	4
Kidder	2		
Kingsbury	4	Total	229

(Signed) E. P. WELLS, Chairman.

A. W. EDWARDS, Secretary.

C. T. McCoy, F. A. Goodykoontz, E. M. Caldwell, G. W. Hawes, Wm. Skinner, W. H. Cuppett, A. J. Plowman, H. M. Gregg, A. C. Boland, John Fadden, Iver Larsen, B. F. Miller, B. W. Benson, W. F. Steele, territorial central committee.

* Organized since the election of 1882.

Manager Merrill, of the Milwaukee road, is improving and is now able to walk without assistance. He is at Los Angeles, California.

Plans and specifications for the insane asylum at Jamestown have been completed and await the approval of the governor, who is just now absent from the territory.

It is suggested by the Devils Lake Inter Ocean that it is hardly profitable for the government to maintain the Turtle Mountain reservation for the accommodation of twenty families of Indians.

The eye of the female suffrage movement has again been blackened, and by the fist of the democratic house of representatives. The judiciary committee of that body has instructed an adverse report on the senate resolution proposing a constitutional amendment giving to women the privilege of the ballot. The ladies of America should abandon the democratic party—leave it alone by day and by night. In a very short space of time democracy would yield to this treatment, and ask to be forgiven and restored to favor.

The Press and Dakotaian misunderstood the Mandan Pioneer on the division question and the Pioneer corrects it:

Our contemporary has fallen into a strange error. The Pioneer has not for a moment claimed that Dakota wanted division on the Missouri river, but that western Dakota wanted it. The Pioneer is not so blind as the Yankton Press represents. It will not even claim that every man in western Dakota has yet attained to the light which would enable him to realize the advantage to the territory, and especially the western half, that would follow division on the Missouri river.

The Pioneer doubtless means that portion of western Dakota north of the 46th parallel. The Black Hills have certainly repeatedly expressed a desire for division upon that parallel.

A Washington special says the curt and quick refusal of Mr. Sargent to accept the mission at St. Petersburg was the culmination of a quarrel that had existed between the department of state and the minister at Berlin for nearly a year. The discord originated in the indiscreet publication of a dispatch from Mr. Sargent to the secretary of state, wherein Mr. Sargent frankly stated the condition of the pork question at Berlin. This dispatch was written two months before the the decree excluding American pork was made, and Mr. Sargent naturally supposed it would be regarded as confidential. The publication raised a storm at Berlin, and from that time forward Mr. Sargent was the object of Bismarck's open resentment. Instead of strengthening his hand, the secretary of state deserted Mr. Sargent in the hour of utmost need. When Sargent asked the imperial secretary for a suspension of the threatened decree, he was severely rebuked by Mr. Frelinghuysen, who instructed him to carry the official rebuke to Count Von Halzfeldt. Thereupon Mr. Sargent had no diplomatic standing at Berlin. In view of these disclosures Mr. Sargent had no alternative, but to refuse the Russian mission.

The Fargo Argus urges harmony in the Huron convention and points to the fact that the delegates from the south number one hundred and forty-one, and from the north eighty-nine. Under these circumstances, harmony is an ingredient essential to northern comfort. Experience teaches that the politicians of the north are in favor of harmony and fair play until they get the upper hand in the deal, and then the tables are turned. However, we are in favor of just action at the Huron convention, and make these statements to remind the public that the political leaders of the north never lose an opportunity to overturn the plans of the south.

Col. Lounsberry, of Bismarck, is our latest candidate for governor. It goes without saying that the colonel would, perhaps more than any other man in Dakota, unite the diverse factions now degrading the political status of Dakota —*Grand Forks Plaindealer.*

Those people of the south who have watched the course of events will fail to agree with the Plaindealer. Colonel Lounsberry would prove more of a disturbing element than any man who could be appointed governor. He represents only Bismarck and its ring, and Dakota in general has no sympathy with that combination or with its selfish aims. He is the opponent of division and of statehood for southern Dakota. The diverse factions would become more diverse under his occupancy of the first position in the territory.

The Switchman Went for a Drink.

Chicago, April 3—The Daily News' Belleville, Ill., special says: The last coach of a Louisville and Nashville train this evening was thrown over a twenty foot embankment by an open switch, the switchman having gone to a neighboring saloon for a drink. John Comstock was killed and the following wounded:

R. S Gibbons, skull fractured.

P. M. Anderson, scalp wound and internal injuries.

John A Mahoer, wife and six children. Three of the children will probably not recover.

John Barton, wife and five children. Three of the children are badly hurt and a baby in arms had its skull crushed.

Rosa A. Barton, cut in the arms and hips.

Anna Hoffman, hurt internally.

G. B Morris and wife, badly hurt about the head.

J. A. Larkin, three fingers cut off and scalp wound.

Mrs. Miller, shoulder dislocated and leg broken.

D O. Nair, spine fractured.

Mrs. J. H. Cross, cut in the head, arm and shoulder.

The injured are immigrants from Virginia. The wounded are being cared for The switchman ran away to escape lynching.

The Wrecked Steamer Steinmann.

Halifax, April 3—The steamer Daniel Steinmann, from Antwerp for this port, is reported sunk off Sambro, about twenty miles from this port. She struck during last night, and only nine are so far reported to have reached land out of 140 on board.

The intelligence so far from the wrecked steamer Daniel Steinmann is very meager. It is said that the captain and five of the crew are the only persons saved. The ship had ninety passengers and thirty-four of a crew. Twenty passengers were to land here—all Germans—and seventy for New York. She is supposed to have struck on the Sisters, off Sambro, last night, and shortly after sank. Her masts are now visible from shore. The intelligence did not reach here until this afternoon. Considerable of the cargo was for here, the balance for New York. The owners have gone to the wreck.

Tugs which left here for the scene of the wreck have returned without being able to reach the neighborhood of the steamer, owing to the rough sea. An other attempt will be made in the morning to reach the wreck if the weather moderates. The Daniel Steinmann had five bulkheads. Her engines were 183 horse power.

Three passengers from the steamer Daniel Steinmann were saved with the captain and five of the crew. Their names were not ascertained. They are on Sambro Light island, the only communication with which is by signals in rough weather. To-night the weather is thick and raining and it is uncertain if any further particulars can be had. Reporters left here for Sambro by land, but the roads are bad.

The very latest regarding the wrecked steamer, Daniel Steinmann, is, that of a crew of thirty nine and the captain and ninety passengers, only nine reached shore, the captain, five of the crew and three passengers. These are still on Sambro island. Owing to the heavy sea the survivors are not likely to reach the main land till noon to-morrow. No particulars can therefore be learned in regard to the disaster at present. The government-steamer Newfield left the city this afternoon for the wreck, but the fog was so thick it was impossible to reach the fatal spot. The captain thought it imprudent to go nearer to the wreck than five miles. He will make another effort to morrow to reach the spot where the steamer was lost.

The Indiana Tornado.

Chicago, April 3—The Daily News' Indiana special says: The cyclone which destroyed Oakville day before yesterday was more extensive than first reported. Instead of devastating a distance of ten miles, it is learned that the track extended twenty miles, sweeping everything before it There were numerous other casualties, but as far as heard no other fatalities. Turner Johnson, the boy of Oakville whose skull was crushed, died to-day, and Jeff Hooper cannot live. The loss in the county outside of Oakville is estimated at $150,000. Reports received of fifteen farmers whose houses and barns, mostly good ones, were totally destroyed, and themselves and families more or less injured, a few seriously. One farmer had seventy-five acres of fine timber blown down, and farm implements along the entire track of the storm were blown into splinters. Lozantville, a few miles east, is reported utterly destroyed and a few persons killed. No particulars.

In all this section the roads through the wood lands were absolutely impassable till armed had cleared the way, and it is still extremely difficult to travel through those, except on foot. Farmers in this section have lost their crops the past two years, and are in a very bad condition to stand this disaster. The homeless ones are being sheltered by those fortunate enough to be outside the track of the storm. Relief is already coming in.

Postal Telegraphy.

Washington, April 4—The house committee on postoffices and postroads, by a vote of eight to two, adopted the following:

Resolved, That it is the sense of this committee that it is inexpedient for the government either to construct a postal telegraph or purchase any existing line of telegraph.

Bingham and Peele voted in the negative. The bill authorizing the postmaster-general to contract with the postal telegraph company or other companies will be considered Tuesday next.

The senate committee on postoffices and postroads agreed to report favorably the bill to provide for the establishment of the postal telegraph system. The action was agreed upon by four to three. Senator Hill, chairman of the committee, will report the bill Monday, so as to secure a good place on the calendar, but the report to accompany the bill will not be submitted until a later day.

The seven members of the committee present voted unanimously in favor of the establishment of a postal telegraph system by contract with companies already or hereafter to be organized, but on the question of building government lines of telegraph they were divided, four Hill, Wilson, Sawyer and Jackson being in favor of the proposition, and three, Salisbury, Maxey and Groome, opposed to it. On the adoption of the bill in its entirety, the vote was as above stated, four to three.

A TRIUMPH OF SKILL.

Dr. Price's SPECIAL

FLAVORING EXTRACTS.

Prepared from Select Fruits. That yields the finest Flavor. Have been used for years. Become The Standard Flavoring Extracts. None of Greater Strength. None of such Perfect Purity. Always certain to impart to Cakes, Puddings, Sauces, the natural Flavor of the Fruit.

MANUFACTURED BY

STEELE & PRICE,

Chicago, Ill., and St. Louis, Mo.,

Makers of Lupulin Yeast Gems, Dr. Price's Cream Baking Powder, and Dr. Price's Unique Perfumes.

WE MAKE NO SECOND GRADE GOODS.

WM. BLATT,

Wholesale and Retail

GROCERIES

STAPLE AND FANCY,

THIRD STREET,

YANKTON, D. T.

H. G. CLARK & CO.

Watchmakers and Jewelers,

Sell all the best Watches, and do fine repairing. Next door to postoffice. Yankton.

FRED. DONALDSON,

City Feed Mill

—AND—

WOOD YARD.

☞Dealer in COAL TAR and PINE PITCH Third street, Yankton, Dakota.

J. R. SANBORN & SON

Wholesale and Retail dealers in

Furniture!

Mattrasses, Mirrors,

Upholstered Goods,

Undertaker's Goods.

Union Block, Third street, Yankton

COAL! COAL!

S. N. FOYLER,

WHOLESALE & RETAIL

Coal Dealer.

I now have a good supply of Hard and Soft Coal on hand. Special rates made on car load lots. S N FOYLER.

JUST ISSUED.

Rand, McNally & Co's.

NEW SECTIONAL MAP OF

Dakota

Exhibiting for the first time the boundary lines of the newly organized Counties. Size, 36x48 inches.—Scale, 12 miles to one Inch.

THIS MAP shows every section surveyed, as well as every city, town, postoffice and railroad built to date. It is constructed from large scale drawings of each county, certified as to their correctness, so that every detail in the course of streams and every irregularity or offset in the section lines can be implicitly relied on as correctly represented It is the first map published showing the boundaries of 34 new counties, all railroads completed, and the large contiguous districts covered by land office surveys. The railroads are all accurately delineated from large scale drawings furnished by the engineers of the several roads; and the stations, postoffices, and other localities are the result of extensive correspondence with nearly every portion of the territory. The importance of this accuracy can best be appreciated by those purchasing or selling plats of land, where these facts often govern the market value of property. No other map of Dakota compares with this in truthfulness or amount of detail, and but few maps hitherto published equal it in beauty and clearness of engraving. We also show as a plan, part of the adjoining province of Manitoba, with its many lines of railroad that are destined so soon to bind it in common interest with Dakota, increasing the prosperity of both, by the inter-commercial relations that must necessarily arise.

PRICES:

Pocket form, cloth case $1.00
Mounted on rollers, heavy paper 1.50
Mounted on rollers, cloth back 2.50

These maps can be obtained at the office of the PRESS AND DAKOTAIAN, or will be sent post-paid to any address on receipt of price, by RAND, McNALLY & CO., Map Publishers, 148, 150, 152 & 154 Monroe St Chicago, Illinois

Barton D. Jones & Co

(Late of the General Land Office)

Attorneys in Land Cases,

Washington, D. C.

LAND PATENTS procured and attention given to contests arising from Homestead entries, Pre-emptions, Railroad grants and cases of all kinds under the public lands laws.

Thousands of entries are suspended in the files of the general land office where mere informality or error has intervened. The personal attention of an attorney in Washington can remove these obstacles and secure titles.

Special attention given to the adjustment of accounts of United States marshals and other officers of the department of justice. All classes of claims against the government prosecuted and promptly settled.

REFERENCES:

Hon. W. Q. Gresham, Postmaster General;
Hon. A. C. Porter, Governor of Indiana;
Hon. W. D. Bloxham, Governor of Florida;
Hon. J. C. New, Ass't Sec'y. of the treasury;
Col. W. W. Dudley, commissioner pensions.
Dr. A. P. Miller, Daily Tribune, Minneapolis, Minnesota.
Graves & Vinton, investors, St. Paul;
Brown County Bank, Aberdeen;
James P. Luse, Register land office, Deadwood.
Dr. J. H. Woodburn, Scotland, Dakota;

Proposals for Military Supplies.

Headquarters Department of Dakota, Office Chief Quartermaster, Fort Snelling, Minn., March 28, 1884.

SEALED PROPOSALS, in triplicate, subject to the usual conditions, will be received at this office or at the offices of the Quartermasters at the following named posts, and at Bismarck, D. T., and Helena, M. T., until 12 o'clock noon, on the 1st day of May, 1884, at which time and place they will be opened in the presence of bidders, for furnishing and delivery of military supplies during the fiscal year commencing July 1st, 1884, as follows:

Wood, Coal, Hay, Straw, Corn, Oats, Bran and Charcoal,

or such of said supplies as may be required at St. Paul and Fort Snelling, Minn. (Post and Headquarters of Department), Forts Pembina, Sisseton, Totten, Buford, Abraham Lincoln, Meade, Yates, Bennett, Randall, Sully and Bismarck, D. T., (Quartermaster's Depot); Forts Custer, Ellis, Shaw, Missoula, Assiniboine, Maginnis and Camp Poplar River, M. T.

Preference given to articles of domestic production and manufacture, conditions of price and quality being equal, and such preference given to articles of American production and manufacture produced on the Pacific coast to the extent of the consumption required by the public service there

The government reserves the right to reject any or all proposals.

Blank forms and full instructions as to bidding, etc., may be had on application to this office, or to the Quartermasters at the various posts named.

JAMES M. MOORE,
Deputy Quartermaster General, U. S. A.,
Chief Quartermaster.

apr2-d6t

Proposals for Building.

County Clerk's Office, Yankton County, Yankton, D. T., March 11, 1884.

SEALED PROPOSALS for the construction and building of a vault and a three-story addition to the court house of Yankton county, will be received by the undersigned until Monday, April 7, 1884, at 2 o'clock p. m., at which time the same will be opened

The plans and specifications of such vault and addition will be found for inspection at my office in the court house.

A bond in double the amount of the bid will be required of the one to whom the contract may be awarded—the board reserving the right to reject any and all bids.

For order of the Board.

PETER BOTEN, County Clerk.

dtd Yankton County, D. T.

PROPOSALS.

Office of Board of County Commissioners Olivet, Hutchinson County, Dak., February 19th, 1884.—Proposals for a county brick building, to be sixty and twelve feet high, to be built in Olivet, the county seat of Hutchinson county, Dakota. Sealed proposals must be addressed to the undersigned, and bids will be received up to 2 o'clock p. m. on Monday, the 7th day of April, 1884. Each bid must be accompanied by a good and sufficient bond of two more sureties.

Plans and specifications may be seen at the office of the county clerk at Olivet, Dakota.

The board reserves the right to reject any and all bids.

By order of board of county commissioners.

F. J. EISENBRAUN, Clerk, Olivet, Dakota.