Daily Press and Dakotaian

Chamberlain Democrat: So far as we are concerned individually we favor the renomination of Mr. Raymond, not from a party standpoint, not because any certain men are against him, but because we do know that so far as south Dakota's great and overshadowing interest is concerned Mr. Raymond is our friend. That he labored long, arduously and honestly for the opening of the Sioux reservation, there is not the least doubt in our mind. On that great question we do know he is all right and believe him to be an all over Dakota man, without regard to geographical lines.

The Hon. Robert F. Crowell has received his commission as auditor of the treasury for the postoffice department in place of Mr. Ela, deceased. Mr. E. A. Clifford, chief of the examining division, was also commissioned as deputy auditor in place of Mr. Crowell, promoted. Chief Clerk Chambers was in the line of promotion but was not a candidate. Both appointments give entire satisfaction, being in accordance with civil service rules. Both gentlemen have been in the office several years and are regarded as well fitted by experience and otherwise for the places to which they are promoted. They are also very popular, and received the congratulations from their numerous friends to-day. Mr. Crowell is a Minnesota man, and at one time identified in Minnesota politics. His many friends there no doubt will be glad to hear of his advancement. Mr. Clifford is an Illinois man, and was formerly postmaster at Evanston. Their commissions take effect at once.

Acting Secretary Joslyn has rendered a decision which will be of interest to pension agents and pension attorneys alike. It is specially in the interest of pension attorneys and deprives the pension agent of a small fee he formerly received and which in the course of many years amounts to a considerable sum. The case came up from the pension office on an appeal by Milo B. Stephens, a pension attorney of Cleveland, Ohio. The commissioner of pensions had decided that under the new law United States pension agents may deduct thirty cents from the amount of attorney fees as compensation for services in forwarding the same in each pension claim allowed and represented by a pension attorney at the time of allowance. This was the old law embraced in section 4,769 of the revised statutes, which, however, was repealed by the act of July, 1877, fixing the compensation of pension agents. It appears that the commissioner of pensions was under the impression that the law passed last session virtually destroyed the old law, and he ruled that pension agents could now collect the thirty cents fee. On this question Mr. Joslyn disagreed with him, and ruled that while the act of July 4, 1884, materially changed the act of 1878 it failed to re-enact the old law authorizing this. In his letter to the commissioner of pensions he gives a complete history of the pension laws.

SAM KAUCHER,

Mill Furnisher,

New Process and

Gradual Reduction Mills

IRON AND PORCELAIN ROLLS.

Call on or address SAM. KAUCHER, Merchants Hotel, Yankton, Dakota.

H. G. CLARK & CO.

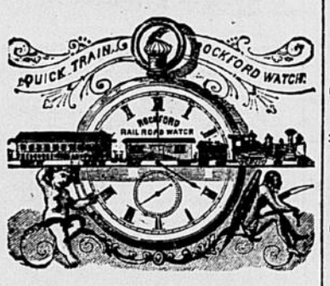

Watchmakers and Jewelers,

Sell all the best Watches, and do fine repairing. Next door to postoffice, Yankton.

E. H. VanAntwerp,

Civil Engineer.....U. S. Deputy Surveyor.
City Engineer.....County Surveyor

COMPLETE AND ONLY

ABSTRACT of TITLES

of Yankton County.

HAVING lately purchased the abstract book compiled by C. J. B. Harris, and thoroughly compared our own with it, real estate owners and dealers may be more than ever assured of the thoroughness and accuracy of the abstract which is compiled on

DeGette's Scientific System,

Which in itself precludes the possibility of mistake.

MR. W. H. COLLINS, abstracter in charge. Attention given to matters before the United States Land office.

Office—Dudley's block, opposite postoffice, Yankton, Dakota. E. H. VANANTWERP.

FOUNDARY AND MACHINE SHOP.

JOHN MARTIN. EDGAR J. ANDERSON

MARTIN & ANDERSON,

Mechanical and Architectural

IRON WORKS

Cast and Wrought Iron work of every description. Steam Heating and Steam Fittings. Water Pipe work Rubber Hose and Fittings, and every description of pipe.

WOOD TURNING FOR THE TRADE. Walnut street, Yankton

BOOTS AND SHOES.

I. Piles

Keeps the largest stock of

Boots & Shoes

IN DAKOTA; also,

Hats, Caps, Gloves and Mens' Hosiery. Is Agent for

E. C. Burt, Reynolds Bros., Reed and Weaver, and J. & J. Cousins fine Shoes for Ladies', Misses and Children; Burt & Packard, Burt & Mears and Stacy, Adams & Co's. Fine Shoes for Men.

Sign of the BUFFALO HEAD } I. PILES, Yankton

The BIGGEST Show in Yankton of the finest, best and cheapest of

Boots & Shoes

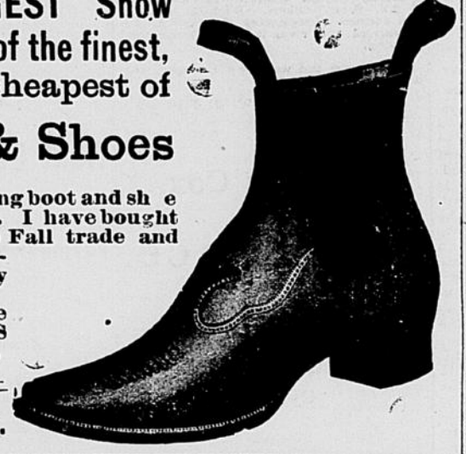

From the leading boot and shoe manufacturers. I have bought largely for the Fall trade and would be pleased to show my GOODS.

RememBer the place, KENT'S block, Third St.

J. A. WEEKS.

SOUTHEASTERN DAKOTA!

YANKTON COUNTY,

In the Great Corn Belt of the Missouri Valley.

Beautiful Rolling Prairie Land.

Rich Soil, Delightful Climate, Good Markets, Cheap Lands, Low Rate of Taxation.

Schools, Churches and Good Society Good Water; a Land of Comfortable Homes and Intelligent People.

The continued bountiful harvests and the immunity from devastating storms in summer or winter, are sure to attract attention to this favored locality and must result in a marked advance in prices of lands. Now is the time to visit the country, see its productions and secure a farm

WHOLESALE LIQUORS AND CIGARS.

1866 1882

Adler & Ohlman

Keep constantly in stock the following celebrated brands of Whiskies at different ages:

McBrayer, Gold Leaf, M. V. Monarch, Chickencock, Bourbon, Stone's Sour Mash, Guckenheimer, Rye, Hume's Sour Mash, Woodford Company O. F. C.

Also, a complete line of IMPORTED and DOMESTIC

WINES AND LIQUORS.

250,000 CIGARS---- Ranging in price from $17.00 to $125.00 per thousand, including the following Key West factories goods: Seidenberge, Kelley's, and Principe de Gales. A large line of Pipes, Meerschaum goods and Smoker's articles. WHOLESALE DEALERS AND BOTTLERS OF—

Jos. Schiltz' Brewing Company's Milwaukee Lager Beer

We also carry a full line of Bar goods, Glasses, Bottles, Flasks, Brass Beer Faucets, Vents, Playing Cards, Poker Chips, &c.

BILLIARD TABLES --- We have received the agency for Brunswick, Balke & Co.'s Billiard Tables, and will furnish parculars with price list and terms on application. All kinds of Billiard fixtures kept in took. Orders promptly attended to and perfect satisfaction guaranteed.

Adler & Ohlman,

Broadway, : : : Merchants Hotel Block.

GENERAL NEWS.

Intense Heat in New York and Philadelphia.

An Eloping Couple Start for the West.

A Missouri Distillery Explodes with Fatal Results.

A Bad State of Affairs.

Philadelphia, Penn., Sept. 10—The heat here is intense. Five men died of sunstroke at the hospitals during the night. Two new cases are reported this evening. The animals at the state fair are suffering terribly. Specimen poultry are dying and are being carried off by the basket full. Blooded horses are constantly washed in ice-water, and cattle are in a terrible condition.

New York, Sept. 10—The weather is intensely hot; street car lines almost suspended; a number of people have been prostrated, but it is impossible to say how many. Nine deaths occurred at Bellvue hospital from heat; street car officials state that should the hot weather continue one more day, the lines would have to entirely suspend. Five fresh cases of sunstroke has just been reported at police headquarters.

New York, Sept. 11—Jno. McCullough who was reported to have been prostrated at Manhattan beach, yesterday, is said by friends to be all right to-day at his hotel in this city. The Mail and Express, however, says, he is confined to his bed and his physicians refuse to allow any one to visit him

Chicago, Sept. 11—The heated spell has been broken a cold wave last night causing a drop in the thermometer.

Fit Out For the West.

Troy, New York, Sept. 11—A couple answering the description of the Yonkers lover elopers, occupied a state room on the steamer City of Troy from New York last night. When the steamer reached Troy they left the boat and it is thought took a west bound train.

A Distillery Explodes.

St. Louis, Mo., Sept. 10—A Peoria, Ill., special to the Post Dispatch, says the Enterprise distillery, at Pekin, owned by Spellmen & Doheny, of this city, exploded making a total wreck of the building. The loss will reach $20,000. There were eleven persons in the distillery at the time, three of whom are dead. Andy Duffin was killed instantly, the top of his head being cut off; he leaves a wife and four children. E. Welch, the miller, is also dead, and Murphy, the engineer, will die, his flesh being badly scalded.

The World's Fair Commission.

Cedar Rapids, Iowa, Sept. 11—The world's fair commission for Iowa, closed a successful meeting here to-day. There was a large attendance of the prominent men of the state. There is no doubt but that a fund for defraying the expenses of an Iowa exhibit will be raised. A proclamation by Gov. Sherman was presented, heartily endorsing the project and commending the plan for raising funds.

A Cincinnati Blaze.

Cincinnati, Ohio, Sept. 11—To the losses by the Bishop fire last night should be added $25,000 on the building owned by Aug. Becker; fully insured. Bishop claims the place was set on fire and says he will hold the city responsible for his losses, as he asked protection some time ago and was denied. No arrests has yet been made.

Gen. Logan as an Agriculturalist.

Toledo, Ohio, Sept. 11—Gen. John A. Logan was present this afternoon in the grounds of the tri-state fair association and made a speech to an audience numbering 7,000 or 8,000. He spoke about half an hour upon the commercial, manufacturing and agricultural interests of Ohio and their wonderful growth.

Hughes County's Convention.

Special Telegram.

Pierre, Dak., Sept. 10—The Hughes county convention to-day selected the following delegates to the territorial convention: L. E. Gaffey, H. F. Sawtell, Gilbert M. Stevenson and General Wm. Stough. The delegates are uninstructed.

Odd Fellows on Their Travels.

Chicago, Sept. 11—About 200 members of the Sovereign Grand Lodge, I. O. O. F., from all portions of the world have arrived here and will take a special train for Minneapolis to-night where a session of the lodge will be held.

Maine Prohibitionists.

Lewiston, Maine, Sept. 10—The Journal publishes returns of over 200 towns on the prohibitory constitutional amendment, which give 49,444 in favor and 19,165 against the amendment. The majority will be increased to over 40,000 by returns to come.

Arrival of Mormons.

New York, Sept. 10—The steamer Wyoming arrived to-day from Liverpool, and among the passengers were 500 Mormons, who are bound for Utah. They appear adapted for agricultural, mechanical and domestic occupations.

A Batch of Raymond Counties.

Special Telegram.

Huron, Sept, 11—Beadle, Hamlin, Moody, McPherson and Edmunds counties all send Raymond delegates to Pierre.

The Weather.

Washington, D. C., Sept. 11—The weather indications for the upper Mississipi valley are: Generally fair weather, northerly winds, nearly stationary temperature.

St. Cecelia Guild respectfully solicits work of all kinds; darning, mending, plain sewing, fancy work, embroidery, painting, etc. Orders can be left with the president, Miss Strohecker.

By order of society,

L. PENNINGTON, Sec.

A COUNTY CONVENTION.

Gathering of Republican Delegates to Elect Delegates to Pierre.

The Yankton county republican convention to elect delegates to the Pierre convention on the 17th inst. convened at three o'clock this afternoon at Turner hall and was called to order by George W. Kingsbury, chairman of the county committee.

On motion J. R. Hanson was chosen temporary chairman and W. S. Bowen temporary secretary.

On motion the chair appointed J. R Gamble, L. D. F. Poore, Jacob Brauch, E. T. White and A. L. VanOsdel a committee on credentials.

The committee on credentials reported the following as entitled to votes in the convention:

Precinct No. 1—

A. L. Van Osdel, L. Howard, J. N. Blodgett, K. S. Lee, Ed Anderson, I. Bagstad.

Precinct No. 2—

M. Bagstad, Christian Frank, Alex McGregor, proxy to M. Bagstad, Wm. Canty.

Precinct No. 3—

J. O. Lawrence, B. O. Oleson, Andrew Saugstad, E. H. Dunn, Ole K. Keldseth, Lewis L. Eide.

Precinct No. 4—

Michael Murphy, by Michael Campion, proxy; Andrew McKeachie, by Wm. McKachie, proxy; Michael Campion, Wm. McKeachie.

Precinct No. 5—

Lewis Peterson, Herman Hewer, Fred Valentine, Peterson, Karl Rudolph. Delegates present instructed to cast full vote of precinct.

Precinct No. 6—

Joseph Koch, Thomas Zetek, Mike Russell, Frank Dunning, Jacob Barth, Andrew Swanson. Delegates present authorized to cast full vote of precinct.

Precinct No. 7—

James Wood, Oscar Branstedt, John Kelly, proxy to Oscar Branstedt; M. A. Welch, proxy to Oscar Branstedt.

Precinct No. 8—

Anton L. Pfifer, Geo. Tarbox, Fred Keiser, John Keiser, John Pisek, Jacob Sier, by Anton Pfifer, proxy. Delegates present authorized to cast full vote of precinct.

Precinct No. 9—

James B. Wynn, Warren Osborn, Zina Richey, E. T. White, Jacob Max, Jacob Brauch, J. R. Gamble, M. A. Baker, W. S. Bowen, E. G. Smith, P. K. Faulk, W. B. Valentine.

Precinct No. 10—

J. L. Pennington, J. R. Hanson, L. D. F. Poore, J. C. McVay, L. B. French, A. W. Howard, G. R. Seougal, W. P. Dewey, Wm. Box, J. P. Crennan, J. B. Dennis, B. S. Williams, D. F. Etter. Delegates present authorized to cast full vote of precinct.

The report of the committee was adopted.

On motion of B. S. William, the temporary organization was made the permanent organization.

It was moved by A. W. Howard that the convention proceed to ballot for eight delegates to the Pierre convention, the eight receiving a majority of the votes in the convention to be declared elected.

E. T. White moved as an amendment that the delegates be voted upon singly.

Governor Pennington moved to lay the motion on the table. Adopted.

Governor Pennington moved to proceed by ballot to the election of eight delegates to represent the county in the Pierre convention. Adopted.

Warren Osborn and J. P. Crennan were appointed tellers.

The first ballot resulted in the election of Dr. J. A. Potter, J. R. Gamble, A. L. Van Osdel, E. G Smith, B. S. Williams, L. B. French and Herman Ellerman.

The convention proceeded to ballot for an eighth delegate and Gov. J. L. Pennington was elected.

On motion, the convention adjourned.

Imported Portland Cement.
Standard American Cement.
Alton double strength Lime.
The celebrated Oshkosh Lime.
Fire Brick and Fire Clay.
Sewer Pipe.
Stucco or Plaster Paris.
Plastering Hair, etc., etc.
For sale by WM. B. VALENTINE.
Office and store on Broadway.

MARKETS BY TELEGRAPH.

NEW YORK.

New York, Sept. 11.

WHEAT—¾@⅞c lower, irregular with moderately active business. No. 2 red 87@87½c October; 89@89½c November; 91⅛@91½c December.

CORN—¼@¼c lower; dull; mixed western spot, 58@58c; futures, 51@52c.

OATS—Western, 34@42c.

PORK—Firm; mess, $18.25@18.50.

LARD—Steam rendered; $7.72½c.

CHICAGO.

Chicago, Sept. 11.

WHEAT—Higher; 75¼c cash, September; 77½c October; 79⅝c November; 80⅞c December.

CORN—Easier; 55½c cash, September; 58½c October; 45½c November; 39⅝c year.

OATS—Steady; 25½c September; 26c October; 29¾c May.

WHISKY—$1.12.

RYE—54c.

BARLEY—Higher; 87c.

FLAXSEED—$1.31.

PORK—Dull; $16.00 September, 15.50 October; $11 25 year.

LARD—Weaker; $7.30c September; $7.30c October; 7.22½c November.

HOGS—Receipts 8,600; quiet, slow; 5@10c lower for heavy, 10@15c lower for common and rough lots. For light, $5.50@5.60; rough packing, $5.45@5.15; heavy packing and shipping, $5.30@5.55; grassers, $4.00@5.50.

CATTLE—Receipts 6,500; steady exports, $6.50@7.00; good to choice, $6.00@6.60; common to fair, $4.50@5.80; butchers, $2.25@4.25; stockers, $3.50@4.40.

MILWAUKEE.

Milwaukee, Sept. 11.

WHEAT—Firmer; 75¼c cash, September; 76¼c October; 78¼c November.

CORN—Dull; No. 2 55¾.

OATS—Firm, 26½c.

RYE—53c.

BARLEY—Steady, 62c.

Yankton Prices.

Yankton, Sept. 11.

WHEAT—No. 1	65@68c
OATS	22c
BARLEY	30@35c
RYE	35c
POTATOES	18@20c
FLAXSEED	$1.15
LIVE HOGS	$5.90@6.00
WOOL	14@15c
CORN	40c
Eggs, per doz	9c
Butter, per lb	8@12c

Dr. W. H. H. Brown

DENTIST, Union Block, Yankton, Dakota Fresh gas always on hand.

HOTELS.

Raymond House,

Yankton, Dakota.

T. B. RAYMOND,.....Proprietor.

MEDICINAL ARTESIAN water possessing most healthful medicinal properties. Exclusive property of the house.

Terms—$1.00 per day. Free 'bus to and from all trains.

Germania House

Douglas Avenue, near Third street, Yankton, Dakota.

Wallbaum & Becker,

PROPRIETORS.

This house is the headquarters for travelers and immigrants. Good stabling in connection with the house.

Commercial Hotel

JOHN A. STAFFORD, Prop.

TERMS.....$1.00 per day

SECOND street, between Walnut and Cedar, one block from First National Bank, Yankton, Dakota. Ample stabling for the accommodation of Farmers' and Freighters' teams.

Omnibus to and from all Trains.

B. A. WILDER. T. R. HENNESY

WILDER & HENNESY,

Homeopathic Physicians

OFFICE and residence over Bruce's store, Third street, Yankton, Dakota.

Dr. Wilder has had 34 years experience in the practice of Homeopathy.

Surgery and the treatment of Females a specialty.

New Dental Office.

DR. G. A. KEYES,

Dentist.

Office in Dewitt's block, over Blatt's grocery store, Yankton, Dakota.

Yankton 'Bus Line.

CALLS LEFT AT THE

JENCKS AND MERCHANTS,

For passage and baggage to and from all trains will receive prompt attention.

M. R. DeCAMP, Proprietor.

Telephone numbers 4 and 30.

Arthur Auerbach,

Wine

—AND—

Liquor House

On south side of Third street between Walnut and Douglas avenue, keeps all kinds of

WINES AND LIQUORS,

Particularly old season ones for medicinal purposes.

COAL! COAL!

S. N. FOYLER,

WHOLESALE & RETAIL

Coal Dealer.

now have a good supply of Hard and Soft Coal on hand. Special rates made on car load lots. S. N. FOYLER.

DAN. McDEVITT,

Dealer in

Groceries, Wines and Liquors,

Feed and Provisions

YANKTON.....DAKOTA

WILLIAM TOBIN,

Practical Painter,

YANKTON, DAKOTA.

HOUSE, SIGN,

—AND—

Carriage Painting

Decorative Paper Hanging. Douglas Avenue, between Third and Fourth streets.

Fair Privileges for Sale.

SEALED bids for the following privileges during the second fair of the Southeastern Dakota Industrial Association at Yankton September 23, 24, 25 and 26, will be received by the secretary of the association up to September 11, at 8 o'clock p. m., where same will be opened and award made. Payment in full for privilege must be made within five days from granting of same:

Eating House,
Soda Water and Lemonade stand,
Cigars, Cigarettes and Tobacco stand,
Fruit, Nuts, Confectionary and cake stands.

Parties must provide their own stalls and stands and will be fully protected in their rights and priviliges, and also against infringment, but will forfeit their privileges if unfair or unjust prices are charged for articles sold.

Special Notices.

Lost.

LOST OR STRAYED—From the barn of the undersigned on Sixth street, on the morning of Wednesday, August 6th, one horse colt two and one half months old—mouse color, shading to dark brown or black. Any information concerning whereabouts of same will be gladly received and well repaid by

E. L. FLETCHER, Yankton, D. T.

Wants.

BLACKSMITH WANTED—Wanted a good blacksmith and horseshoer. Apply to T. J. Williams, Douglas Avenue.

GIRL WANTED—To do general housework. Apply immediately at Mrs. G. W. Kingsbury's, corner of Second and Cedar streets.

COOK WANTED—A woman wanted to do plain cooking and assist in housework. Also a chambermaid. Apply at northeast corner of Cedar and levee. Please apply at 11 o'clock a. m. or after. AMY LESLIE.

WANTED IMMEDIATELY—A girl to do general housework. Apply to Mrs. GEO. H. HAND.

WANTED—A woman to do plain cooking. Wages, $5.00 per week. Apply to Mrs. J. W. Lynch, corner of Fourth and Walnut streets.

WANTED—A woman is wanted to do the work for a small family. Apply at corner Third and Pearl streets to MISS LULU E. PENNINGTON.

WANTED—A pattern maker, two good carpenters, a blacksmith and a moulder. Inquire of JOS. H. CAMPBELL, Capital and Second street, Yankton.

For Sale.

FOR SALE—Six good horses. Apply to G. W. ROBERTS.

FOR SALE—About 100 choice young cows and heifers well graded and in fine condition. E. MINER, & Co., Yankton, D. T.

FOR SALE—One ambulance coach (covered) two seated, made by Studebaker Bros. Cost $380. Price $100 00
One open buggy, nearly new..... 45 00
One lumber wagon..... 30 00
One buckboard..... 15 00
One heavy lumber wagon..... 40 00
Enquire of M. P. DOWLING, painter. Shop on Cedar street, between Second and Third.

Second hand buggies bought and sold, and painted and sold on commission.

FOR SALE—One house and two lots on the corner of Sixth and Green streets. Fine location. House, one story—three rooms, well, woodshed and stable on the premises. Will be sold at a bargain. Apply to John Lenquast on the premises.

For Rent.

FURNISHED ROOMS—Comfortably furnished rooms for rent. Enquire at the northwest corner of Cedar and Second streets. M. P. DOWLING.

FOR RENT—Two rooms, carpeted. Suitable for offices, over First National bank.

FOR RENT—A brick store on south side of Third street between Walnut and Cedar; also desirable second story rooms en suite or single. Apply to F. J. DEWITT.

Miscellaneous.

TAKEN UP—Five spring calves came to my place ten miles northwest from Yankton Ziskov P. O. The owner is invited to call, pay charges and take them away. JOHN LOKUP.

Dissolution Notice.

The partnership heretofore existing under the firm name and style of Pederson & Co., is this the ninth day of August, 1884, dissolved by mutual consent. The business will be continued by Pederson Brothers, who are authorized to collect all due and to pay all liability of said firm.

Yankton, D. T., Aug. 9th, 1884.

J. L. NORRIS,
OLE PEDERSON.

Dissolution of Partnership.

NOTICE is hereby given that the firm of Tideman, Taylor & Co., consisting of Karl Tideman, Alfred Taylor and Walter E. Taylor, located and conducting a farming business in Hutchinson county, Dakota, is this day dissolved.

Witness our hands this 8th day of August, '84.

ALFRED TAYLOR,
WALTER E. TAYLOR.

Notice of Dissolution.

NOTICE is hereby given that the partnership heretofore existing under the firm of Ward & West is this day dissolved by mutual consent. All accounts due said firm to be settled by Ralph M. Ward.

RALPH M. WARD.
FRED. N. WEST.

Yankton, Dakota, Sept. 1, 1884.

STRAYED OR STOLEN—From the farm of Isaiah Rifenbark on the Bon Homme road four miles west of Yankton, on Saturday, the 9th day of August, a light bay mare pony with a white stripe in face, about eight years old; some white on her leg. Has a habit of jerking her head when attempting to disturb her ears. A small piece of rope was fastened to her neck. The finder will be rewarded by returning the animal or giving information that will lead to its recovery. I. RIFENBARK.

A CARD—To all who are suffering from errors and indescretions of youth, nervous weakness, early decay, loss of manhood, &c., I will send a recipe that will cure you, FREE OF CHARGE. This great remedy was discovered by a missionary in South America. Send self-addressed envelope to REV. JOSEPH T. INMAN, *Station D, New York*

Spool Silk Agency

The Brainerd & Armstrong Co., Spool Silk Manufacturers.

HAVING no office west of Philadelphia, would like one good merchant in Sioux Falls, Yankton, Bismarck and Deadwood to take the retail agency of either place.

Merchants will please consider the following strong points:

1st—Our SPOOL SILK is admitted to excel in smoothness and strength, and to have the best shades of any silk in the United States or the world.

We refer to Wanamaker, of Philadelphia, Macy, of New York, and to the largest and best houses of the Eastern and middle states.

2d—By giving to one of the best merchants of each of these towns the agency of our Silk, it concentrates sales, gives them a specialty, and brings to the merchant a larger trade than when twenty people in the same town keep the same goods.

3d—Obtaining large sales with no traveling expenses enables us to make special and liberal arrangements with the merchant, so he can afford to retail our silk as low as consumers now pay for cheaper goods.

We respectfully solicit a correspondence with any good merchant in these towns or any large places in Dakota.

THE BRAINERD & ARMSTRONG CO.,

621 MARKET STREET,

Factory at NEW LONDON, CONN. Philadelphia

Salesrooms:
69 Broadway, New York.
21 Market street, Philadelphia.
85 Kingston street, Boston.
35 Sharpe street Baltimore.

J. R. SANBORN & SON

Wholesale and Retail dealers in

Furniture!

Mattrasses, Mirrors,

Upholstered Goods,

Undertaker's Goods.

Union Block, Third street, Yankton

SURE CURE for epilepsy (fits) spasms in 24 hours free to poor DR. KRUSE, 823 Hickory St. Louis, Mo.