

**J. E. LAWLER**  
**REAL ESTATE**  
 Call on me if you want to buy or sell at tract.  
 Office over First Nat. Bank  
 LEMMON, S. D.

D. E. Braught C. R. Braught  
 Managers of  
**Braught Investment Co.**  
 Lands Bought and Sold  
 REAL ESTATE LOANS ON commutation proofs at lowest rates of interest. No delays. Money on hand at all times.  
 U. S. Land Office Building  
 Lemmon, South Dakota

**Guests**  
 Are assured of comfortable and perfectly clean rooms at the  
**Lemmon Rooming House**  
 Lodging by day or week  
 Main St., between Tice's and Samelson's  
**Mrs. May Taylor**  
 Lemmon, S. D.

**An Artistic Photograph**  
  
 Artistic in Conception, in Light and Shade effects, in Finish and Mounting  
 is the Kind of Photograph You will get at the  
**Miller Art Studio**  
 Main Street, West Side  
 LEMMON, S. D.

**H. L. Simmons**  
**U. S. Commissioner**  
**FILINGS, FINAL PROOFS, CONTEST HEARINGS**  
 BISMARCK DISTRICT  
 Office at Selma.  
 DICKINSON DISTRICT  
 Office at North Lemmon  
 P. O. LEMMON, S. D. Box 346  
 Homestead Address  
**STOWERS N. D.**

Land Office Business transacted  
 Filings, Contests and Proofs.  
 Isolated Tracts and Script.  
**Ray W. Conklin**  
 LEMMON, S. D.  
 REAL ESTATE AND LOANS  
 Office:—Five Doors North of entrance to U. S. Land Office

**THE MOST ACCURATE .22 CALIBER Repeating Rifle in the WORLD.**  
 Made in two models: one for .22 Short R. F. cartridges—the other for .22 Long Rifle R. F.  
**STEVENS**  
**"VISIBLE LOADING" RIFLE NO. 70.**  
 Handles 15—.22 Short and 12—.22 long rifle cartridges. Send for handsomely illustrated Rifle Catalog and "How to Shoot Well".  
 Order Stevens Rifles—Pistols and Shotguns from your Dealer.  
**J. STEVENS ARMS & TOOL COMPANY,**  
 P. O. Box 5004,  
 CHICOPEE FALLS, MASS.

**PREMIUM LIST**  
**First Perkins County Fair**  
 LEMMON, S. D.  
 (Tuesday and Wednesday)  
 (October 22 - 23, 1912)

All Exhibits for competition must be in places allotted them by 12:00 noon, Tuesday, Oct. 22d.

**CLASS 1**

**Registered Draft Horses**

Reg. draft stallion, 4 years or over, 1st premium	\$ 5.00
2nd "	2.50
Reg. draft stallion, 3 years, 1st premium	4.00
2nd "	2.00
Reg. draft stallion, 2 years, 1st premium	3.00
2nd "	1.50
Reg. draft stallion, 1 year, 1st premium	2.00
2nd "	1.00
Brood Mare, foal by side, 1st premium	5.00
2nd "	2.50
Mare, 3 years old or over, 1st premium	2.00
2nd "	1.00
Mare, 2 years old, 1st premium	2.00
2nd "	1.00
Mare, 1 year old, 1st "	2.00
2nd "	1.00

**CLASS 2**

**Grade Draft Horses**

Brood Mare, colt by side, 1st premium	5.00
2nd "	2.50
Brood Mare, 3 years old or over, 1st premium	2.00
2nd "	1.00
Brood Mare, 2 years old, 1st premium	2.00
2nd "	1.00
Brood Mare, 1 year old, 1st premium	2.00
2nd "	1.00
Brood Mare Colt, 1st premium	2.00
2nd "	1.00
Geldings, 3 years old or over, 1st premium	2.00
2nd "	1.00
Stallion or geldings, 2 years old, 1st premium	2.00
2nd "	1.00
Stallion or geldings, 1 year old, 1st premium	2.00
2nd "	1.00
Stallion foal, 1st premium	2.00
2nd "	1.00

**CLASS 3**

Best draft team, mare or geldings, 5.00

**CLASS 4**

**Light Harness or Carriage Horses**

Driving team to harness (mare or gelding) 1st premium	3.00
2nd "	2.00
Single driver to harness, 1st premium	2.50
2nd "	1.00
Saddle horse, 1st premium	2.50
2nd "	1.00
Best stallion for producing drivers, 1st premium	5.00
2nd "	2.50
2 year old filly or gelding, 1st premium	2.00
2nd "	1.00
Best Bunch of Range Horses, (10 head) 1st premium	10.00
1 yr. old filly or stud colt, 1st premium	2.00
2nd "	1.00
Filly foal or stud colt, 1st prem.	2.00
2nd "	1.00

**CLASS 5**

**Mules**

Best span of mules, 1st prem	3.00
2nd "	2.00
Best 2 yr. old mules, 1st "	2.00
2nd "	1.00
Best 1 yr. old mules, 1st "	2.00
2nd "	1.00
Best sacking mules, 1st "	2.00
2nd "	1.00

**CATTLE**

**4 Classes, Shorthorns, Herefords, Holsteins and Jerseys**

Best bull, 2 yrs. old or younger, 1st premium	3.00
2nd "	2.00
Best bull over 2 years old, 1st premium	3.00
2nd "	2.00
Best cow, 1st premium	3.00
2nd "	2.00
Best two year old heifer, 1st premium	2.00
2nd "	1.00
Best yearling heifer, 1st prem.	2.00
2nd "	1.00

**SWINE DEPARTMENT**

Best boar, any breed, any age, 1st premium	3.00
2nd "	2.00
Best sow, any breed, any age, 1st premium	3.00
2nd "	2.00
Best sow with litter of pigs, 1st premium	3.00
2nd "	2.00
Best spring shoot any breed, 1st premium	3.00
2nd "	2.00

**SHEEP**

Best ram any breed, 1st premium	3.00
2nd "	2.00

Best ewe, 1st " 3.00  
 2nd " 2.00  
 Best ewe and lamb, 1st " 3.00  
 2nd " 3.00  
 Best spring lamb, 1st " 2.00

**LIGNITE COAL**

Largest block	3.00
Best 2 ton	2.00

**POULTRY**

Suitable prizes and diplomas will be given for best pens of three hens and cock, or three pullets and cockerel, in all standard breeds,  
 Chickent  
 Ducks  
 Geese  
 Turkeys  
 Pigeons

**General Display**

Best general display of vegetables and grains, (threshed and in bundle) grown by any one farmer and arranged and displayed with decorations in a farm wagon or booth:  
 1st Premium \$ 5.00

**CLASS 1**

**Grain**

Peck flx wheat, 1st premium	1.00
2nd "	.50
Peck blue stem wheat, 1st premium	1.00
2nd "	.50
Peck macaroni wheat, 1st "	1.00
2nd "	.50
Peck rye, 1st "	1.00
2nd "	.50
Peck hulled barley, 1st "	1.00
2nd "	.50
Peck hullless barley, 1st "	1.00
2nd "	.50
Peck buckwheat, 1st "	1.00
2nd "	.50
Peck speltz, 1st "	1.00
2nd "	.50
Peck wilt resisting flax, 1st "	1.00
2nd "	.50
Peck flax, 1st "	1.00
2nd "	.50
Peck German millet, 1st "	1.00
2nd "	.50
Peck Hungarian " 1st "	1.00
2nd "	.50
Peck broom corn " 1st "	1.00
2nd "	.50

Ten ears white rice corn, 1st premium	1.00
2nd "	.50
Ten ears white dent corn, 1st premium	1.00
2nd "	.50
Ten ears yellow flint corn, 1st premium	1.00
2nd "	.50
Ten ears yellow dent corn, 1st premium	1.00
2nd "	.50
Ten ears pop corn, 1st premium	1.00
2nd "	.50
Half gal. white beans, 1st premium	1.00
2nd "	.50
Peck green field peas, 1st "	1.00
2nd "	.50
Gal. white field peas, 1st "	1.00
2nd "	.50
Ten stalks of corn, with corn, 1st premium	1.00
2nd "	.50
Bundle or sheaf wheat, six in. in diameter, 1st premium	1.00
2nd "	.50
Bundle or sheaf rape, six in. in diameter, 1st premium	1.00
2nd "	.50
Bundle barley, six in. diameter, 1st premium	1.00
2nd "	.50
Bundle oats, six in. diam., 1st premium	1.00
2nd "	.50
Bundle or sheaf millet, 6 in. diam., 1st premium	1.00
2nd "	.50
Bundle or sheaf flax, 1st premium	1.00
2nd "	.50
Sheaf macaroni, 1st "	1.00
2nd "	.50

**CLASS 2**

**Vegetables and Fodder Plants**

Half bu. white potatoes, 1st prem.	1.00
2nd "	.50
Half bu. red potatoes, 1st "	1.00
2nd "	.50
Half bu. sugar beets, 1st "	1.00
2nd "	.50
Half bu. mangel-wurzel, 1st "	1.00
2nd "	.50
Half bu. rutabagas, 1st "	1.00
2nd "	.50
Peck onions, 1st "	1.00
2nd "	.50
Peck carrots, 1st "	1.00
2nd "	.50
Ten stalks fodder corn, 1st "	1.00
2nd "	.50
Bundle timothy grass, eight in. in diameter, 1st prem.	1.00
2nd "	.50
Bundle alfalfa, 1st "	1.00
2nd "	.50
Alfalfa plant, with roots, 1st prem.	1.00
2nd "	.50

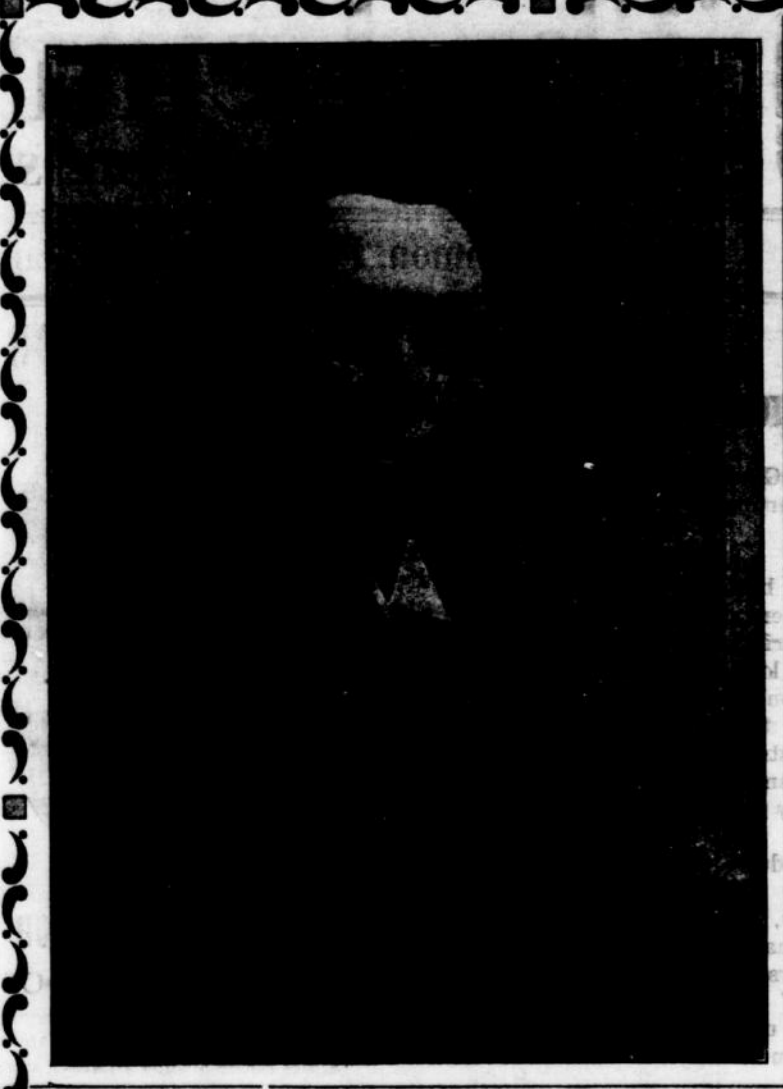

Owing to the fact that the South Dakota Medical Law, does not permit non-residents to practice in the State, I will have my office during this visit, at the old State-Line Herald office, just opposite the Depot. All persons having defective eye-sight or need their glasses changed or renewed will please call.

**Saturday; October 26, 1912.**

**Com- ing!**

**D.D. Sullivan**  
 Optical Specialist

of Fargo, N. Dak.

Will Be in  
**LEMMON**  
 Saturday,  
**Oct. 26**

Examining Eyes  
 AND  
 Fitting Glasses

**SPECIAL \$1 Sale**  
**FAIR WEEK ONLY**

\$1.00 Bottle Rexall "93" Hair Tonic	\$1.00
.25 Jar Rexall Shampoo Paste	
.50 Pkg. Violet Dulc Vanishing Cream	\$1.00
.50 Pkg. Violet Dulc Talcum Powder	
.25 Pkg. Violet Dulc Toilet Powder	
.50 Bottle Palmer's Toilet Water	\$1.00
.50 Jar Palmer's Cold Cream	
.25 Bar Palmer's Toilet Soap	
.50 Tube Lilly's Dental Paste	\$1.00
.25 Tooth Brush \$ .25 Nail Brush	
.25 Bottle Macomber's Lilac Cream	
1 Keen Kutter Jr. Safety Razor	\$1.00
1 Colgates Shaving Stick	

Choice of any Copyright Book now in Stock  
 : \$1.00 :

**Macomber & Co.**  
**DRUGGISTS**  
 LEMMON, South Dakota

**SHEEP CREEK MINE**  
 Now offers the best  
**Lignite Coal**  
 \$2.00 per Double Box. \$1.25 per Single Box  
**W. M. ANDERSON, Owner**