BASE BALL.

The National League Meeting in New York.

President Spalding returned from New York yesterday where he has been in attendance upon the annual meeting of the National League.

"It was anticipated," he said, "that the complexion of the circuit for next year would be determined before we adjourned, but as no club formally submitted its resignation, the league, as yet, remains the same as last year. There will undoubtedly be a change, however, before the season of 1887 commences. Buffalo, it is almost assured, will not remain in the ranks, and Providence is hesitating between drawing out and playing through another season at a considerable financial loss."

"What applications were received from other cities have been made?"

"Washington, Indianapolis and Pittsburg were represented at the meeting. The first two made applications, but the latter did not. The matter of considering all applications was submitted to a special committee, of which I am a member, and we will report to the league later on, when we know which, if any, clubs are to draw."

"Will there be a greater or less number of clubs in the list next year than in the last season?"

"That is a matter which is at present being carefully considered. Mr. Day is very much in favor, providing Buffalo and Providence resign, of reducing the league circuit to eight clubs. This will enable the remaining clubs, under the existing national agreement, to absorb the playing strength of Providence and Buffalo, and will result in making the competing teams much stronger and more evenly matched than if the talent were distributed among a larger number of clubs. I don't know but what I am in favor of the idea myself. I believe the effect would be beneficial every way."

"Did you sign McCormick during your absence?"

"No. I telegraphed him to meet me at New York, but received no reply from him. I afterward learned that he was quite sick at his home in Patterson, N. J."

"Do you think he will play with the Whites next year?"

"Yes, I think he will. I expect to hear from him upon the subject shortly."

"Was any opposition offered to Detroit signing the 'big four?'"

"Well, yes. The question was placed in the hands of a committee consisting of Young, Day and myself, and we were in session nearly an entire day before deciding. Detroit was there in force and worked like beavers to secure the quartet, which they succeeded in doing. It was made plain to the committee that, while Detroit had undoubtedly committed an error in the matter of the Buffalo deal, the management had acted under a misunderstanding of the Saratoga agreement, and really intended to violate no contract. The players themselves wanted to go to Detroit, and we considered it best to let them have their wish. There is a great deal of enthusiasm among the Detroiters over the strength of their team for next year. They feel confident of giving other league clubs a hard tussle for first honors."

Fred Pfeffe arrived in the city Sunday from Louisville and returns there to-night. He leaves next week for New Orleans, where he will spend a month or two as one of the exposition nine.—[Chicago Tribune.

The Jews in America.

The long progressive step taken by the Hebrew convention at Pittsburg has stirred up a very considerable opposition. The conservative element in that church, or race, for it is both church and a people, see in it a process of disintegration. A little more and the great gulf between the Jews and their Aryan neighbors will be bridged over, and in time will be filled in and grass covered, with nothing left to tell of the once yawning chasm.

Looking at the matter from the standpoint of general welfare, such a consummation is to be desired rather than otherwise. There is in our large American freedom what a contemporary essayist calls "an associative tendency of the Christian masses," and it would be well if this statement could be truthfully broadened so as to include the rationalists of the race from which Christianity itself was derived. There is a strong and irresistible tendency toward unity, the sharp corners being worn off in every sect, until we may be said to have in process of development an American church. Not that existing denominations are likely to absolutely merge in a new and comprehensive national church, but that all have taken on and are taking on characteristics peculiar to the country and common to them all. The angular accentuations of the past are being obliterated. In this tendency no part of our population should be separated, and, we may add, none can be. No conservatism can be strong enough to prevent it, however much it may retard it.

It is no cause of surprise, however, that the Hebrew race should cling tenaciously to its individuality. If any people have whereof to be proud it is the Jews. A pride of ancestry is coupled with a present power which is phenomenal. No crown has the potency in European affairs of the house of Rothschild, and in this country the sceptre of authority is not denied them. On the contrary, wherever commerce is prosperous descendants of Abraham may be found sharing in its prosperity.

Much of the present variance from the American type is German, Polish, or Russian, and not Jewish, and all that will wear over with the first generation. The children growing up among us are being educated in our public schools and will be truly American. There is no good reason why the Jews of this country should cling to any of the peculiarities incident to the sojourn of their family in any part of Europe, however tenaciously they hold on to their primitive Asiatic ideas and customs. They should rather recognize the fact that for them Europe sustains to America much the same relation that for the ancestors Egypt did to Palestine.—[Chicago Inter Ocean.

A JUDGE WITH NERVE.

He Follows Up an Indian Offender and Shoots Him Dead.

An Indian was shot at McBride's ranch on the 4th instant, under the following circumstances: On that evening Judge Daniels, of Benton, sent his little boy, aged 13 years, on horseback after the cows, the pasture being about one mile from Benton. He had just entered the pasture and was passing through some high sagebrush, when he passed an Indian who said "Hallo!" The boy responded and rode on, but had gone but a short distance when the Indian called to him and said: "Give me my rope." The boy replied that he did not have his rope. The Indian then said: "Come back, or I will shoot you." The poor boy, half frightened out of his senses, returned to the Indian, who said: "You have stolen my rope and got it hid in the sagebrush; go and get it, or I will kill you!"—at the same time picking up a double-barreled shot-gun, cocking it and placing his finger on the trigger, and then pointing it at the boy's breast and still demanding his rope with oaths and threats. The little fellow still protested his innocence, or of having any knowledge of it. The Indian kept him there half or three-quarters of an hour, until it was quite dark. His father, becoming uneasy, started out to see what was detaining him, and met him coming home, cold and nearly frightened out of his wits. He told his father what had happened, as above related. A complaint was sworn out and a warrant issued, but the constable was sick and could not serve it, so Judge Daniels went to make the arrest himself. He soon learned that the Indian had left for McBride's ranch, about six miles from Benton, to which place he followed him. At McBride's he found no white man at home, so he was compelled to go alone to the Indian camp, where he found the Indian's horse, as described by the boy. He inquired who owned the horse, and an Indian spoke up and said: "I own it." The judge asked: "Why did you want to shoot my boy last night?" The Indian replied: "I loosum rope." Daniels then said: "Come, I arrest you; you must go to Benton with me." The Indian seeing that the judge was alone, and that there were several Indians present, replied, in very good English: "No, sir, I am going to Benton," at the same time jumping up and rushing for his shotgun, which stood near by. Daniels saw that he must act quickly, or lose his life, so he cocked his single barreled needle-gun and ordered the Indian to stop, repeating the order three times, but he paid no attention to it and just as he was grabbing his gun Daniels fired, and the Indian dropped dead. Daniels took possession of the gun fearing the Indians might use it against him, both barrels being heavily loaded, and on his return had it at McBride's. On his arrival at Benton the judge gave himself up.—[Bridgeport (Cal. Chronicle-Union.

Home Items and Topics.

"All your own fault
If you remain sick when you can
Get hop bitters that never—Fail."

The weakest woman, smallest child, and sickliest invalid can use hop bitters with safety and great good.

—Old men tottering around—Rheumatism, kidney trouble or debility weakness will be made almost new by using hop bitters.

☞My wife and daughter were made healthy by the use of hop bitters, and I recommend them to my people.—[Methodist Clergyman.

Ask any good doctor if hop Bitters are not the best family medicine on earth!!!

—Malarial fever, Ague and Billiousness will leave every neighborhood as soon as hop bitters arrive.

—"My mother drove the paralysis and neuralgia all out of her system with hop bitters."—Ed. Oswego Sun.

☞"Keep the kidneys healthy with hop bitters and you need not fear sickness."

—The vigor of youth for the aged and infirm in hop bitters!!!

—"At the change of life nothing equals Hop Bitters to allay all troubles incident thereto."

—"The best periodical for ladies to take monthly, and from which they will receive the greatest benefit is hop bitters."

—Thousands die annually from some form of kidney disease that might have been prevented by timely use of hop bitters.

—Indigestion, weak stomach, irregularities of the bowels, cannot exist when hop bitters are used.

A timely * * * use of hop Bitters will keep a whole family in robust health a year at a little cost.

—To produce real genuine sleep and child-like repose all night, take a little hop bitters on retiring.

☞None genuine without a bunch of green Hops on the white label. Shun all the vile, poisonous stuff with "Hop" or "Hops" in their name.

Preparing to Encounter Disease.

The prevalence of malarial disorders being dependent upon vitiated conditions of atmosphere and water is, in certain regions, of course, inevitable. The grand question, therefore, presents itself to every resident of a fever stricken locality is: "What means shall I adopt to escape the dreaded scourge?" For a third of a century Hostetter's Stomach Bitters has been the embodied answer to this question. In thickly populated and sparsely settled districts alike, in town and in country, it has afforded constant protection against malarial infection to those who have used it. It eradicates and prevents with equal certainty, fever and ague, bilious, remittent, dumb ague and ague cake, and sullifies also the pernicious effects of using persistently the hurtful alkaloid sulphate of quinine. It also remedies, with thoroughness, dyspepsia, liver complaint, constipation, debility and rheumatism.

Forty Years' Experience of an Old Nurse.

Mrs. Winslow's Soothing Syrup is the prescription of one of the best female physicians and nurses in the United States, and has been used for 40 years with never-failing safety and success by millions of mothers and children, from the feeble infant of one week old to the adult. It corrects acidity of the stomach, relieves wind colic, regulates the bowels and gives rest, health and comfort to mother and child. We believe it the best and surest remedy in the world in all cases of dysentery and diarrhœa in children, whether arising from teething or from any other cause. Full directions for using will accompany each bottle. None genuine unless the fac-simile of Curtis & Perkins is on the outside wrapper. Sold by all medicine dealers. 25 cents a bottle.

Good Results in Every Case.

D. A. Bradford, wholesale paper dealer of Chattanooga, Tennessee, writes that he was seriously afflicted with a severe cold that settled on his lungs; had tried many remedies without benefit. Being induced to try Dr. King's New Discovery for consumption, did so and was entirely cured by the use of a few bottles. Since when time he has used it in his family for all coughs and colds with best results. This is the experience of thousands whose lives have been saved by this Wonderful Discovery.

Trial bottles free at W. H. Howell & Bro.'s drug store.

Keynote to Health.

Health is wealth. Wealth means independence. The keynote is Dr. Bosanko's Cough and Lung Syrup, the best Cough Sprup in the world. Cures Coughs, Colds, Palnes in the Chest, Bronchitis and Primary Consumption. One dose gives relief in every case. Take no other. Price 50 cents and $1. Samples free. Sold by all druggists.

Farmers And Mechanics.

Save money and Doctor bills. Relieve your Mothers, Wives and Sisters by a timely purchase of Dr. Bosanko's Cough and Lung Syrup, best known remedy for Coughs, Colds, Croup and Bronchial effections. Relives Children of Croup in one night, may save you hundreds of dollars. Price 50 cents, and $1. Samples free. Sold by all druggists.

$250.00 Seal Plush Coat.

Elegant silk dress and French pattern hat to match, to be given away December 24.

Every purchaser of $5.00 worth of goods is entitled to a ticket at

E. BAUMAN'S.

How to have a Clear Skin.

When the skin is yellow with bile, or thick and muddy from careless living, less than one bottle of Parker's Tonic will make it look fresh and clear again.

He had just returned from his summer vacation, and describing the beauties of mountain scenery to a lady friend, he asked: "Have you ever seen the Cate-kill-mountains?" and she answered: "No, but I have seen the Bull's-cough-syrup!"

Goods sold at all times during the day and night at private sale. Furniture, glassware, tinware, boots and shoes, clothing, notions and underwear at the auction house of Fine, Very Fine, 613 and 615 Elm street.

DR. TOBIN'S [illegible]

Curse Dyspepsia, Liver Complaint, Nervous Headache, Constipation, Costiveness, Piles, Dizziness, Sick Headache, Jaundice, Dyspepsia, Heartburn, Sour Stomach, Dyspepsia, Headache, Monopolis, Sick Headache, Constipation, and Any Disease Resulting from a Disordered Liver.

Dyspepsia is a combination of many evils, and contains no memory, as any brain or vegetable cathartic, such as aloes and aloes, and is for a regular action, as it never debilitates or weakens any unpleasant effects. It will act thoroughly on the liver in from two to four hours time, and does not produce nausea or griping pains in the bowels.

Dr. W. H. Tobin having suffered for years with liver disease, and after trying every known remedy without success, has succeeded in preparing this remedy—and for the benefit of others suffering he offers to the public for the cure of liver troubles, and sells it under a guarantee that after taking three or four doses of the medicine any person can have no cause for returning the money.

We append a few of the testimonials of the many cures known in Texas.

From Hon. [illegible], of the Thirty-second District, Texas. Messrs. [illegible]: Gentlemen:—I have used your preparations for some time and find it one of the best medicines for indigestion and complaint.

[illegible] M. McFARLANE.

Gentlemen:—I have pleasure in adding my testimony to the happy effects of Hepatozone as a liver regulator. I believe it to be the best known remedy for disordered or deranged liver, and I know it will prove beneficial in dyspepsia, constipation, nausea, dizziness, and particularly diarrhœa. To those of sedentary habits I am convinced a short trial will prove it to be indespensable. No professional man should be without it. It excells in the mildness, yet thoroughness, of its action upon the system giving immediate relief, and its action is not attended with griping pains or disturbance of rest. Respectfully,

E. P. MANN.

Deaf and Dumb Asylum, Austin, Tex., May 8, 1882.—Drs. J. J. & W. H. Tobin:

DEAR SIRS:—Your Hepatozone has had a rather extended trial in this institution among officers and pupils. It has proven a safe and certain remedy in affections of the liver. It is also a valuable and cheap aperient. It removes constipation of the bowels, relieves indigestion, and can be taken at any time without any bad effect. I cheerfully recommend its use in all cases involving derangement of the functions of the liver, and in many cases where the stomach and bowels are involved. Truly yours,

JOHN FORD,
Superintendent.

Institution for the Blind, Austin, May 10, 1882.—Dr. Tobin:

Your Hepatozone as a gentle purgative has no equal. It moves the bowels without making the patient feel sick, weak or languid. It is often the case that we feel a little bilious, have some headache perhaps, and are feeling unwell generally, and only need an easy purgative to relieve us. Your Hepatozone is the medicine for that condition. I relieved a case of dysentery with it in a very short time. We use it largely in this institution.

FRANK RAINEY,
Superintendent Institution.

DR. J. J. TOBIN,
PROPRIETOR,
No. 700 Congress Avenue, Austin, Texas.

News Exchange.

Every city of any importance has a kind of place like Rome of old had—a forum where the people met and exchanged views and "gave and received the news that floated through the city." Cicero regarded that point as the great urban, convergent center in the City of the Seven Hills, and the same remark may be applied to our place, now confessedly the focus of Texas intelligence. We have no forum, but at the

GLEN LEA SALOON

Patrician and plebian mingle, and over the social glass discuss current events and the probable action of the people. The liquors there had stimulate the brain, and their purity forbid the fuddling of their rational faculties. The Glen Lea is the head centre for news, political speculation and slate-making. No man can be "posted" who frequents not the Glen Lea.

Gentlemen who like nice fitting garments know that the place to get them is Douglas Bros., the Merchant Tailors of North Texas, 703 Main street. The largest assortment of woolens in the State is probably to be found at his house. You have only to inquire of your neighbor and you will be told 'Douglas Bros. is the place."

Mrs. B. Benson, late of the Cleveland House, Abilene, has opened a first-class eating house and hotel at Cisco. Every article in her house is entirely new and her table far excels any ever before set in Cisco. Give her a call and be convinced that she is running the only first-class house in the city.

W. W. Orr, the popular buggy dealer, has and is still receiving the largest shipment of carriages and buggies ever before received by any dealer in the State, and from the most prominent factories of the United States. Call and see them and be convinced of his low prices.

Ladies, Your Attention.

I have added a large silk department, in black and colored silks, in Rhadames, Tricotines, Rhadzimier, Lyons and other qualities. All I ask, come see the silks and price them.

E. BAUMAN.

Fits.

All Fits stopped free! Dr. Kline's great nerve restorer. No fits after first day's use. Marvelous cures. Treatise and $2 trial bottle free to fit cases. Send to Dr. Kline, 931 Arch street, Philadelphia, Pennsylvania.

Dr. Scott's Cocoa, Beef, Iron and Phosphorus, one of the best tonics for loss of appetite and debility. Try it. For sale by Hickox & Hearne, Patterson, Clower & Co., Jeff House and Howell Bros.

Catarrh cured, health and swee breath secured by Shiloh's Catarrh Remedy. Price 50 cents. Nasal injector free. Sold by J. L. Williams & Co.

A Medicine Chest in Themselves.

Benson's Capcine Porous Plasters remain unequalled as a general household medicine. Clean, quick, sure.

Croup, whooping cough and bronchitis immediately relieved by Shiloh's Cure. Sold by J. L. Williams & Co.

Shiloh's Catarrh Remedy, a positive cure for catarrh, diphtheria and canker mouth. Sold by J. L. Williams & Co.

Important!

When you visit or leave New York City, save Baggage, Expressage and $3 Carriage Hire, and stop at the GRAND UNION HOTEL, opposite Grand Central Depot. 650 elegant rooms, fitted up at a cost of $1,000,000, $1 and upwards per day. European plan. Elevators. Restaurant supplied with the best. Horse cars, stages and elevated railroad to all depots. Families can live better.

[illegible] Nightingale of the Nursery.

[illegible] an extract from a letter to the German Reformed Messenger of Chambersburg, Penn., [illegible]:

GENTLEMEN:—THREE [illegible] my dear [illegible] and Mrs. Winslow's Soothing Syrup will prove the Angel of Childhood. Of this we are so sure that we [illegible] touch our "baby" to say "Use Mrs. Winslow" for [illegible] survive and escape the [illegible] ing and teething [illegible]. Mrs. Winslow's Soothing Syrup [illegible] child from pain and cures [illegible] and diarrhœa. It softens the gums, reduces inflammation, cures wind colic and carries the infant safely through the teething period. It performs precisely what it professes to perform, every part of it—nothing less. We have never seen Mrs. Winslow—know her only through the preparation of her "Soothing Syrup for Children teething." If we had the power we would make her as she is, a physical savior to the infant race. Sold by all druggists. 25 cents a bottle.

LEON KAHN'

Burt & Mears shoes at Leon Kahn's.

James Means' celebrated $3 shoe at Leon Kahn's.

$1.50 will get a ladies' genuine Cox kid, hand-turn-button boots, at Leon Kahn's.

A complete line of school shoes for boys and girls, from the best factories at prices to suit the times at Leon Kahn's.

$3.50 will get you a genuine men's hand-sewed calf shoe, in button, lace or gelters. The easiest, best and cheapest shoe in the land for the money, at Leon Kahn's.

Our ladies foot-wear department is the most complete in the city, our stock is completely graded, from a good low-priced article, to the best in the land. We handle goods for all classes, our prices are made to suit the masses, at Leon Kahn's.

Our stock of boots and shoes of gent's, ladies', misses, and boy's children's fall wear, is now complete. We have the best and largest stock ever exhibited in Dallas and as lower prices, than good custom-made ever sold here heretofore. Call at the old reliable shoe house of Leon Kahn's and examine goods and get prices.

Her Face was Young.

Her hair was gray. She tried Parker's Hair Balsam, and now her hair is soft and brown. Only 50 cents.

Pitman & Roberts, contractors for J. J. Schillenger, patent cement sidewalks. Office at Ord's Place, No. 114 Lamar street. Orders promptly attended to.

Drop in and examine Orr's buggies. He pays his salesman and it is no trouble for him to show goods and to price them. No. 726 Main street.

Will you suffer with dyspepsia and liver complaint? Shiloh's Vitalizer is guaranteed to cure you. Sold by J. L. Williams & Co.

Pure and uncolored, and guaranteed unadulterated, May Blossom Tea at 50 cents a pound in one pound packages at Bouche's, 823 Main street.

Sleepless nights made miserable by that terrible cough. Shiloh's Cure is the remedy for you. Sold by J. L. Williams & Co.

Dr. F. L. Fosque, physician, surgeon and oculist. Office 810 Main street, telephone 67, residence telephone 208.

$5.00 Purchase

Entitles you to a ticket in the drawing of a $250 seal plush coat, silk suit and hat to match. Drawing to take place December 24, at E. Bauman's.

The Esty organs. Will A. Watkin & Co., HERALD building.

PRICKLY ASH BITTERS

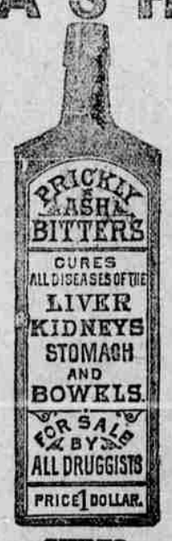

CURES

Dyspepsia, General Debility, Jaundice, Habitual Constipation, Liver Complaint, Sick Headache, Diseased Kidneys, Etc., Etc.

It contains only the Purest Drugs, among which may be enumerated PRICKLY ASH BARK AND BERRIES, MANDRAKE, BUCHU, SENNA, Etc. It cleanses the system thoroughly, and as a

PURIFIER OF THE BLOOD

Is Unequaled.

It is not an intoxicating beverage, nor can it be used as such, by reason of its Cathartic Properties.

PRICKLY ASH BITTERS CO.
Sole Proprietors,
ST. LOUIS AND KANSAS CITY

INSURANCE.

OFFICE OF INSURANCE, STATISTICS and History, Austin, Texas, October 21, 1885.—To All Whom It May Concern: This is to certify that the Pelican Insurance Company of New Orleans, Louisiana, has in all respects fully complied with the laws of Texas as conditions precedent to its doing business in this State, and that said company holds a Certificate of Authority from this office entitling it to do business in this State for three months from the first day of October, 1885, to the 31st day of December, 1885.

[L. S.]—Given under my hand and seal, at office, in Austin, the day and date first above written. H. P. BEE, Commissioner.

E. R. ARCHINARD, General Agent for Texas, Dallas, Texas.

Any Person Can Play the Piano or Organ Without a Teacher.

If you do not believe it, invest $1 in Soper's Instantaneous Guide to the Piano and Organ, and be convinced. You require no previous knowledge of Music whatever. It will teach you more music in one day than you can learn from a teacher in a month. Send for it. It will not disappoint you. Every house should have one. A sample copy sent free for 15 cents in stamps. HEARNE & CO., Publishers, 39 Broadway, New York.

Do You Want an Organ?

Buy the New Home Parlor $125 ORGAN FOR **$75**

It is the latest triumph, the pearl of all the Organs. An unparalleled combination of beauty, simplicity and efficacy. The pride of the home circle, the Sunday School and the lodge room. Warranted for six years. If you buy it, you will not be disappointed. The price, $75, can be paid as follows: $25 cash with the order, $25 in three months, $25 in six months. Send for catalogue. Mention this paper. Address all correspondence to HEARNE & CO., Agents, 39 Broadway, New York.

ST JACOBS OIL

RED TRADE MARK COUGH CURE

Absolutely Free from Opiates, Emetics and Poison.

SAFE. SURE. PROMPT. 25 Cts.

AT DRUGGISTS AND DEALERS.
THE CHARLES A. VOGELER CO., BALTIMORE, MD.

No Cure! No Pay!

GUINN'S PIONEER BLOOD RENEWER

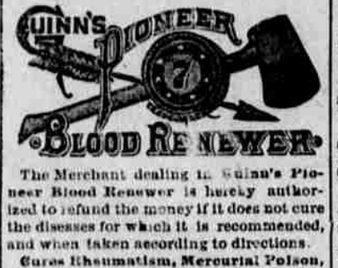

The Merchant dealing in Guinn's Pioneer Blood Renewer is hereby authorized to refund the money if it does not cure the diseases for which it is recommended, and when taken according to directions.

Cures Rheumatism, Mercurial Poison, Scrofulous Affections, Glandular Swellings, Skin Diseases, Sores of all kinds, Blood Poison, Female Complaints, etc

R. GUINN first manufactured and sold his Medicine from Perry, Ga., in an humble way, using an ordinary iron pot for boiling. The business was run under the name of Swift & Guinn, Perry, Ga., with the CAUTION printed on each label: "None genuine without the written signature of R. GUINN." And the medicine was sold at $5 per bottle.

This co-partnership was dissolved by Mr. C. T. Swift retiring, and Mr. R. Guinn continuing the manufacture of this celebrated Vegetable Blood Renewer from Southern forests up to the present time. He has now sold his right therein to the Macon Medicine Company, Macon, Ga.

Essay on Blood and Skin Diseases mailed free.

MACON MEDICINE CO., Macon, Ga.

CANCERS CURED

NO CURE---NO PAY.

BRANCH OFFICE OF

Dr. T. B. LITTLE.

Now at 1056 Elm Street,

DALLAS, TEXAS

FRENCH WINE COCA.

PEMBERTON'S

Coca Wine

The Most Successful and Marvelous Tonic of the Age.

Exhilarates the Mind and Body, prolongs Life, brings Health and Joy to the afflicted with Mental or Physical Exhaustion. Has proven a specific in the most obstinate cases, where all other remedies fail, such as Neuralgia, Nervousness, Wakefulness, Hysterics, Hypochondria, Loss of Appetite, Dyspepsia, Blues, Constipation Liver Complaint, Kidney Disease, Etc. COCA WINE is pleasant to take, and under its influence new strength is gradually introduced into the system like water into a sponge; when once tried will always be remembered as a "boon and blessing" used with wonderful good results in the Opium and Morphine Habits.

Send for and read Book on the Wonders of the Coca and Damiana Plants, and marvelous cures made by Pemberton's Wine Coca. For sale by

CROWDUS DRUG CO., Dallas, Texas

Trade supplied by
J. S. PEMBERTON & CO.,
Sole Proprietors, Mfg Chemists,
Atlanta, Ga.

NEW ADVERTISEMENTS.

I CURE FITS.

When I say cure I do not mean merely to stop them for a time and then have them return again. I mean a radical cure. I have made the disease of Fits, Epilepsy or Falling Sickness a life-long study. I warrant my remedy to cure the worst cases. Because others have failed is no reason for not now receiving a cure. Send at once for a treatise and a free bottle of my infallible remedy. Give Express and Post Office. It costs you nothing for a trial, and I will cure you.

Address Dr. H. G. ROOT, 183 Pearl st., N.Y.

KNABE PIANO-FORTES.

UNEQUALLED IN

Tone, Touch, Workmanship & Durability

WILLIAM KNABE & CO.

Nos. 204 and 206 West Baltimore St., Baltimore.
No. 112 Fifth Avenue, New York.

BUSINESS MEN REMEMBER "Money Saved is Money Made." Do Your Own Printing. Only perfect self-inking rubber stamp press ever offered. Workmanship unsurpassed. Prints perfectly. No business man should be without one. Entire satisfaction guaranteed. Catalogues and testimonials free. Price amazingly low. Refer by permission to Hon. A. H. GARLAND, Attorney General United States. THE WHILLESS RUBBER STAMP PRESS M'F'G CO., Augusta, Me.

CONSUMPTION.

I have a positive remedy for the above disease; by its use thousands of cases of the worst kind and of long standing have been cured. Indeed, so strong is my faith in its efficacy, that I will send TWO BOTTLES FREE, together with a VALUABLE TREATISE on the disease, to any sufferer. Give express and post office address. DR. T. A. SLOCUM, 181 Pearl street, N. Y.

WANTED.

WANTED—[illegible] AT ST. [illegible]

WANTED—[illegible] canvassers [illegible] on the installment plan. Call or address [illegible] nov10-21

WANTED—BY [illegible] Jacksonville, Texas, [illegible] and wages paid [illegible] Address [illegible]

WANTED—A [illegible] sell the Royal St. John Sewing Machine; we are prepared to [illegible] ducements to men that can sell machines. Apply to J. C. MCCAY, Manager, Dallas office 812 Elm street, or address CHARLES I. WHITE, P. O. Box 143.

WANTED—A WOMAN TO HELP with house work: good wages. MRS. FITZGERALD, 420 Bryan street.

WANTED—A FEW PERSONS TO learn short-hand, either personally or by mail, to fill positions at $50, $75 and $100 per month; positions secured pupils when competent; can be learned in three months. Short-hand writers furnished railway offices and mercantile houses free of charge. Two lessons free. Address PROFESSOR, P. O. Box 20, Houston, Texas. nov5-tf

WANTED—ALL TO TELEPHONE TO G. W. Loudon, at 726 Elm street, for move wagon. Telephone G. W. Loudon's Second-hand Store. 3w

WANTED—AGENTS. ADDRESS THE Electric Lamp and Stove Co., St. Louis, Mo., for circular, cuts and terms of 50-candle power Marsh Electric Lamp. tf

WANTED—A GENERAL AGENT ON A new and valuable book for North and West Texas. Address at once THE RIVERSIDE PUBLISHING CO., No. 702 Olive street, St. Louis, Mo. novl7-eod

FOR SALE—HOUSE OF FOUR ROOMS and fine gallery; good cellar and cistern; lot 93x175; fine fruit, splendid bargain. WILL A. WATKIN & CO., Herald Building. sep26od-tf

WANTED—A FEW MORE GOOD men to sell the Royal St. John Sewing Machine. Address CHARLES J. WHITE, P. O. box 143. nov8-tf

WANTED—100 MEN TO MAKE TIES and cut wood; 20c to 25c for cutting ties at stump; $1 per cord for cutting 4-foot wood. Apply at works at Roberts, H. & T. C. R. R., or E. J. WALDRON, Contractor, Terrell. nov7-3M

WANTED—TRAVELERS, IF YOU GO to Cleburne, stop at the Galt House; newly furnished; 50 steps from the railroad depot; a splendid table. $1 and $1.50, according to rooms. A. J. O'BRIAN, Proprietor.

FOR SALE OR RENT—Restaurant and fixtures, good location, steady trade; also five furnished rooms above restaurant; all new and elegant fixtures and furniture. Address 726 Elm street. oct20-tf

WANTED—LADY AGENTS FOR "Daisy" Skirt and Stocking Supporters, Shoulder Braces, Bosom Forms, Dress Shields, Rubber Gingham Bibs, Aprons, Sleeves, Infants' Diapers, etc. Our 1,000 agents are making money fast; so can you. Address, with stamp, E. H. CAMPBELL & Co., 484 West Randolph street, Chicago.

AGENTS WANTED FOR A NEW Book, "Deeds of Daring by Blue and Gray." The great collection of the most thrilling personal adventures on both sides during the great civil war. No other book at all like it. Outsells everything. Address, TEXAS BOOK AND BIBLE COMPANY, 904 Elm street, Dallas, Texas.

LADY AGENTS OF TACT WANTED for our bust and form developer; no humbug; endorsed by physicians. Write for sealed description and terms. Erie Medicine company, Buffalo, New York.

TEACHERS WANTING PAYING POSitions, these who have positions, but desire larger salaries, register without delay with the Live Southwestern School Agency. Colleges, schools and families wanting teachers supplied. Send stamp to get for registration blanks at either New Orleans, La., Dallas Texas, Nashville, Tenn

FOR SALE.

FOR SALE—A GREAT NUMBER of second-hand cases in good order; also different sizes of chases. To printers desiring the above, they can obtain real bargains by addressing or calling on

THE DALLAS HERALD.

FOR SALE—TAKE FIRST CHOICE OF those beautiful suburban four acre lots 264 feet front by 660 feet deep; county road direct to the city in front, and 1 foot for street in rear; two acres of choice fruit on each lot; situated just south of the Santa Fe round-house; title perfect. D. B. KEIPER, 555 Pearl street, Dallas. 1t

FOR SALE—HALF BLOCK OF WELL improved property, consisting of four cottages, one large stable, two cisterns and plenty of well water; always occupied by good tenants; healthy locality and good neighborhood; terms reasonable. Apply to W. F. SILER, Grand Windsor Hotel.

FOR SALE—BLOCKS OF 1 1-3 ACRES each in East Dallas, on the extension of San Jacinto and Bryan streets, crossed by broad street, making each block a separate corner; nicely rolling ground, draining perfectly and giving a good view of the surrounding country; price low; terms easy. Apply to SIMPSON & HUFFMAN, 731 Elm street. nov7-1t

FOR SALE—CHEAP HOMES. WE ARE authorized to offer several excellent cottages for sale on monthly payments and small cash payments down; special bargains are offered in these cottages. SIMPSON & HUFFMAN, 731 Elm street.

FOR SALE—ON FLORA STREET—A house of four rooms, new and in best condition; lot 38x185 feet; good well, etc.; this property is offered at an unusually low figure. Apply to SIMPSON & HUFFMAN, 731 Elm street. 1t

FOR SALE—ON SAN JACINTO ST.—House of six rooms; lot 50x178½ feet; good well, etc.; fronts south; a bargain offered. Apply to SIMPSON & HUFFMAN, 731 Elm street. 1t

FOR SALE—MONTHLY PAYMENTS on Cottonwood street; two houses one of four rooms, the other has two rooms; lot 50x100 feet; will sell on monthly installments of $25; price low down. Apply to SIMPSON & HUFFMAN, 731 Elm st. 1t

FOR SALE—A SACRIFICE SALE—Three lots and two houses for half their value, $650 only. For particulars, apply to the fourth house, northwest corner Polk and Preston streets, No. 1020. J. IRBY. oct3-30t

FOR SALE—AT A BARGAIN, A FARM of 600 acres well improved and watered, 8 miles northeast of Corsicana. Address D. W. BROOKS, Corsicana, Texas. oct18-1mo

FOR SALE—BOTH STOVE AND CORD wood of all varieties, at reasonable prices; also full line of horse feed. A. DYSTERBACH, 1421 and 1426 Elm street, East Dallas. oct15-tf

FOR SALE AT A BARGAIN—LARGE number of cases and chases of various sizes; printers in need of either will find it to their advantage to address us. DALLAS HERALD.

FOR SALE—A GOOD SECOND-HAND organ at low price, and easy terms if desired. WILL A. WATKIN & Co, Herald building.

FOR RENT.

FOR RENT—TWO NICELY FURNished and very large rooms, corner of Elm and Ervay streets, up stairs. 1t

FOR RENT—A HOUSE WITH FOUR rooms, closets, good cistern water, to a small family. Apply at 1414 Commerce street. nov29-3t

FOR RENT—A LARGE ROOM SUITAble for offices in the Wilkerson building, opposite Herald office. Apply to NELL STARKE. nov18-tf

FOR RENT—DESK ROOM FOR RENT 813 Elm street, first floor. Inquire of GEORGE A. WEBSTER tf

FOR RENT—TWO-STORY BRICK BUSiness house, 25x125 feet, the southwest corner of Main and Martin streets, second floor divided into rooms, next to Thompson's theatre; also a well furnished two-story residence of eight rooms, 1211 Main street, cistern, stable, water works and gas; easy terms to a reliable tenant. Apply to MURPHY & BOLANZ, 721 Main street. nov8-tf

FISH.

FRESH FISH AND BERWICK BAY oysters received daily. County orders solicited and promptly filled. J. D. BELHAZE, Twentieth street, Galveston.

FOUND.

FOUND—A PORTION OF A LOCKET with a lady's picture. Owner can get same by calling at Herald office and paying for this advertisement. nov28-tf

MEDICAL ADVERTISEMENTS.

DOCTOR WHITTIER

Guarantee

Mercurial [illegible]
Skin and Bone [illegible]
Sores and U[illegible]
from whatever cause [illegible] driven from the system [illegible] TESTED REMEDIES. Stricture [illegible] and RHEUMATISM, the result of blood poison, positively cured. No poisonous drugs used.

Catarrh, Throat, Nose, Lung Diseases, **Constitutional** and **Acquired Weaknesses of both sexes,** treated successfully. **Age and experience are important**; the *proved good remedies* of all ages and countries are used, and knowing what to give, no experiments are made. On account of the great number of cases applying, the charges are kept low, often lower than is demanded by others.

MARRIAGE GUIDE

260 Pages. . . . Fine Plates.

Elegant cloth and gilt binding. Sealed for the price in money or postage stamps. Over fifty wonderful pen pictures, showing who may marry, who not, why. Proper age to marry. Warning to Manhood. Womanhood. Physical decay. Who should marry. How life and happiness may be increased. Those married or thinking of marrying should read it: of interest and value to every thinking man and woman. Popular edition, paper cover, 25c. Address DR. WHITTIER.

DR. RICE,

Forty years at 37 Court Place, now at

322 Market Street, Louisville, Ky

Bet. Third and Fourth,

A regularly educated and legally qualified physician and the most successful, as his practice will prove.

Cures all forms of PRIVATE, CHRONIC and SEXUAL DISEASES.

Spermatorrhœa and Impotency, as the result of self-abuse in youth, sexual excesses in manhood, or other causes, and which leave one of the following effects: Nervousness, Seminal Emissions, Impaired Vision, Pimples on the Face, Aversion to Society, Loss of Confidence of Ideas, Loss of Sexual Power, Sexual Decay, Diseases of Sight, Diseases of the Throat, Nose and Skin, Blotches, Stricture, Gravel, Kidney and Bladder Diseases, Unnatural Discharges, Syphilis, Gleet, Strictures, Orchitis, Epididymitis, Hydrocele, Varicocele