For Profit USE THE CLASSIFIED For Profit

Villa's Daughter Lives in Want

Jobless and penniless, Celia Villa, pretty 18-year-old daughter of Pancho Villa, once rebel terror of Mexico, has been revealed living in obscurity in El Paso, Tex., with an uncle. Reared in luxury and educated by private tutors, she was left nothing of the vast wealth of her father when he was slain in 1923. Celia is a radiant, brown-eyed brunet.

Russia Shows Strength on 16th Birthday

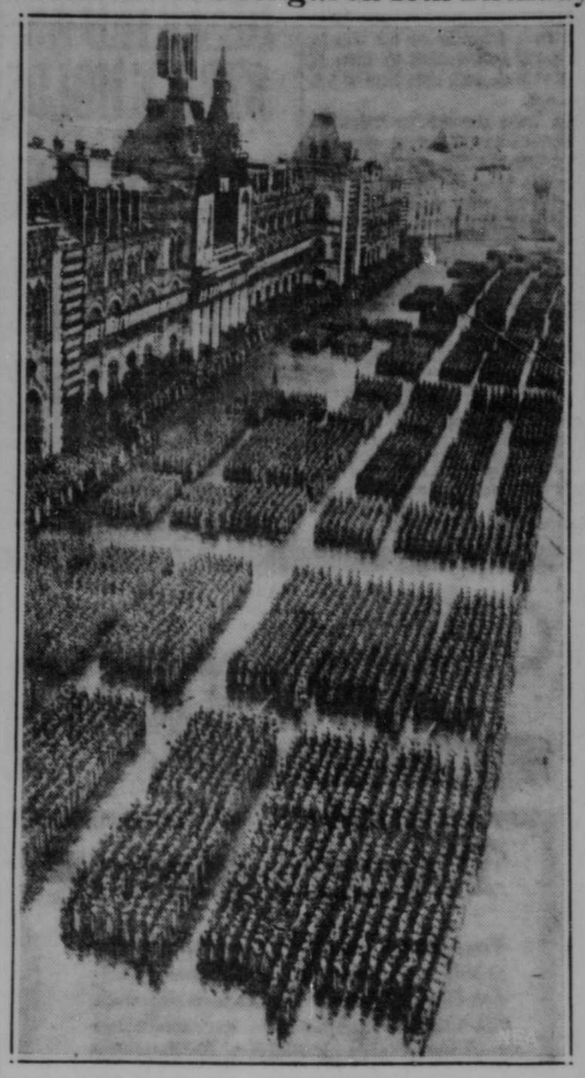

A red letter day in Russian history was the 16th anniversary of the Bolshevist revolution. In celebration of the occasion thousands of gray coated troops lined up in Moscow's Red Square, as shown here in an impressive display of military strength.

GLENNA POSES WITH GLENNA, JR!

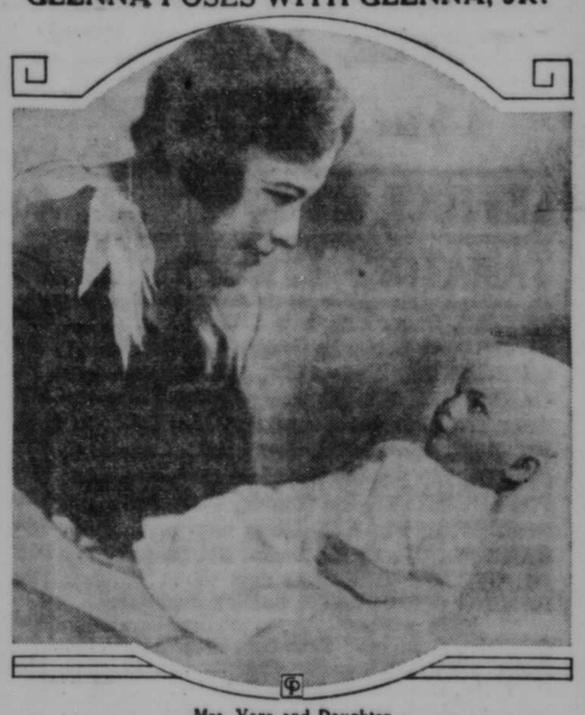

Mrs. Vare and Daughter

Another Glenna Collett Vare makes her bow to the world—the tiny five-month-old daughter of Edward H. and Mrs. Vare, who was the famous Glenna Collett, champion golfer. Mrs. Vare is pictured with her daughter in their Philadelphia home.

Today's Radio Features

TUESDAY, NOVEMBER 28 (Central and Eastern Standard Time)

Note:—All programs to key and basic chains or groups thereof unless specified; coast to coast (c to c) designation includes all available stations.

Programs subject to change. P. M.

NBC-WEAF NETWORK

BASIC — East: weaf wlw weei wtic wjar wtag wcsh wfi wlit wfbr wrc wgy wben wcae wtam wwj wsai; Mid: ksd wmaq wefi woc-who wow wdaf wkbf
NORTHWEST & CANADIAN — wtmj wiba kstp webc wday kfyr cret cfcf
SOUTH — wrva wptf wwnc wis wjax wfla-wsun wiod wsm wmc wsb wapi wjdx wsmb kvoo wky wfaa wbap kprc woai kths kths wsoc
MOUNTAIN—koa kdyl kgir kghl
PACIFIC COAST — kgo kfi kgw komo khq kfsd ktar kgu

Cent. East.
4:00— 5:00—Songs by Arlene Jackson
4:30— 5:30—Dolittle Adventures—to c
4:45— 5:45—Nursery Rhymes—also c
5:00— 6:00—Mme Frances Alda—also c
5:30— 6:30—Weekly Hymn Sing—to c
5:45— 6:45—Cheerio Musical Mosaics
6:00— 7:00—The Mountaineers—weaf
6:15— 7:15—Billy Bachelor's Sketch
6:30— 7:30—Lum & Abner—east only
6:45— 7:45—The Goldbergs, Serial Act
7:00— 8:00—Sanderson-Crumit, Songs—east; Meroff Revue—midwest
7:30— 8:30—Wayne King's Orchestra
8:00— 9:00—Ben Bernie and the Lads
8:30— 9:30—Ed Wynn & Band—c to c
9:00—10:00—American Heroes—also c
9:30—10:30—Madame Sylvia—also cst
9:45—10:45—Robert Simmons, Tenor
10:00—11:00—John B. Kennedy's Talk
10:15—11:15—Benny Meroff Orc.—east; Lum and Abner—midwest repeat
10:30—11:30—Meyer Davis & Orchestra
11:00—12:00—Rudy Vallee's Orchestra
11:30—12:30—Reggie Childs' Orchestra

CBS-WABC NETWORK

BASIC—East: wabc wadc woko wcao waab wnac wgr wkbw wkrc whk cklw wdrc wcau wip wjas wcan wfbl wspd wjsv; Midwest: wbbm wfbm kmbc kmox wowo whas
EAST AND CANADA—wpg whp wlbw wbec wibx wfea worc wicc cfrb ckac
DIXIE — wgst wsfa wbrc wqam wdod klra wrec wlac wdsu wtoc krld wrr ktrh ktsa waco koma wdbo wodx wbt wdae wbig wtar wdbj wwva wmbg wsjs
MIDWEST — wcah wgl wmt wmbd wtaq wisn wfbw kfh kfab wkbn wcco wsbt
MOUNTAIN—kvor klz koh ksl
COAST—khj koin kgb kfrc kol kfpy kvi kfbk kmj kwg kern kdb kgmb

Cent. East.
3:45— 4:45—Happy Minstrel — east; Enoch Light's Orchestra—chain
4:00— 5:00—Skippy, Sketch—east only
4:15— 5:15—Phil Regan, Tenor—to cst
4:30— 5:30—Jack Armstrong—es only
4:45— 5:45—George Hall Orches.—to c
5:00— 6:00—Buck Rogers—east only; Skippy, Sketch—repeat to midwest
5:15— 6:15—Bobby Benson—east only; Olga Vernon—west & Dixie only
5:30— 6:30 — Betty Barthell — east; Jack Armstrong—midwest repeat
5:45— 6:45—Little Italy — east; Havens & Mack—Dixie; Memories—w
6:00— 7:00—Myrt & Marge—east only
6:15— 7:15—Just Plain Bill — east; Naylor's Orch.—Dixie; Panico Orc.—midwest; Texas Rangers—west
6:30— 7:30—J. Denny Orches.—east; Buck Rogers—midwest repeat; Hub Gordon Orches.—Dixie
6:45— 7:45—Boake Carter, Talk—basic; Between the Bookends—west
7:00— 8:00—Elmer Everett Yess, Skit
7:15— 8:15—Singin' Sam—basic; Orches.—Dixie; Organalities—west
7:30— 8:30—Voice of Experience—c; Louis Panico Orchestra—midwest
7:45— 8:45—The Male Chorus—c to c
8:00— 9:00—Stokowski Orches.—c to c
8:15— 9:15—The Poet's Gold—c to cst
8:30— 9:30—Californian Melodies—to c
9:00—10:00—Nino Martini, Tenor—to c
9:30—10:30—CBS Broadcast—c to cst
9:45—10:45—Deep River Orch. — basic; Myrt and Marge—repeat for w
10:15—11:15—Gertrude Niesen, Songs—to c
10:30—11:30—Isham Jones Orch.—c to c
11:00—12:00—Vincent Lopez Or.—c to c
11:30—12:30—Ace Brigode Orch.—c to c
12:00— 1:00—Dance Hour—wabc only

NBC-WJZ NETWORK

BASIC — East; wjz wbz-wbza wbal wham kdka wgar wjr wlw wsyr wmal; Midwest: wcky kyw wenr wls kwk kwcr koil wren wmaq kso wkbf
NORTHWEST & CANADIAN — wtmj wiba kstp webc wday kfyr cret cfcf
SOUTH — wrva wptf wwnc wis wjax wfla-wsun wiod wsm wmc wsb wapi wjdx wsmb kvoo wky wfaa wbap kprc woai kthbs kths wsoc
MOUNTAIN—koa kdyl kgir kghl
PACIFIC COAST — kgo kfi kgw komo khq kfsd ktar

Cent. East.
4:15— 5:15—America Going Forward
4:30— 5:30—The Singing Lady—east
4:45— 5:45—Orphan Annie—east only
5:00— 6:00—Henry King & Orchestra
5:30— 6:30—Mary Small, Songs—east; The Singing Lady—repeat for wgn
5:45— 6:45—Lowell Thomas — east; Orphan Annie—repeat to midwest
6:00— 7:00—Amos 'n' Andy—east only
6:15— 7:15—Radio in Education—to c
6:45— 7:45—Don Carney's Dog Stories
7:00— 8:00—Crime Clues, Dramatic
7:30— 8:30—Health Adventures, Talk
7:45— 8:45—Hillpot & Lambert, Songs
8:00— 9:00—Music Memories & Poet
8:30— 9:30—Men of Daring—wjz only
9:00—10:00—Dr. Ortiz Tirado, Tenor
9:30—10:30—Songs by Ireene Wicker
10:00—11:00—Leaders Male Trio—east; Amos 'n' Andy—repeat for west
10:15—11:15—The Poet Prince—basic
10:30—11:30—Paul Whiteman Or.—to c
11:00—12:00—Phil Harris & Orchestra
11:30—12:30—Harry Sosnick Orchestra

Turk on Edge

Pretty Frances Jones, Miami, Fla., bathing beauty, hasn't so much as wet her feet, but the turk she's holding is in hot water! The bird—a prize snow white gobbler—is shown trying to steel himself for that ordeal on Thanksgiving Day.

THE TUTTS

By Crawford Young

PLANE PASSENGERS

Arriving Monday on Pan American Airways were Mr and Mrs. J. W. Hunter, Mr. and Mrs. E. Holman and F. W. Pope from Mexico City. Leaving Tuesday morning were A. L. Johnston, R. M. Tolin for Mexico City and F. Biegil Lagarde and C. P. Rapp for Tampico.

American Airways passengers Monday were James L. Abney to Austin, F. W. Pope to Waco and Mrs Eli Miller to Dallas.

Announcements

Travel Opportunities

McAllen - Reynosa BUS
DAILY SCHEDULE

Leaves McAllen	Leaves Reynosa
8:30 a. m.	7 30 a. m.
10:00 a. m.	9:00 a. m.
12:00 p. m.	11:00 a. m.
2:00 p. m.	1:00 p. m.
6:00 p. m.	5:00 p. m.
4:00 p. m.	3:00 p. m.
8:00 p. m.	7.) p. m.

Special bus from Reynosa Saturday and Sunday, 10:30 p. m.

Automotive

10 Autos for Sale

Used Car Bargains

1931 Ford Tu-Door Sedan.
1931 Ford Panel Delivery.
Two 1931 Ford Standard Coupes.
1930 Nash 4-door sedan.

1930 Chevrolet roadster.
1932 Cabriolet V-8

Used Electric Refrigerators
One Kelvinator and one Zero Zone.

PATTESON MOTOR CO.
927 Elizabeth St.

WILL TRADE my equity in 1932 Ford deluxe V-8 sedan or 1930 Ford or Chevrolet. Call 1466. S-119

USED CARS

1930 Chevrolet Coach...	$325.00
1931 Chevrolet Coach ...	375.00
1929 Chevrolet Sedan ...	225.00
1929 Dodge Sedan	185.00
1930 Dodge Sedan	250.00
1929 Buick Sedan	225.00
1927 Dodge Sedan	50.00

STEVENSON MOTOR CO., INC.
5th and Elizabeth — Tel. 1111

11 Wanted Autos

WANTED—1930 Chevrolet roadster or coupe body; good condition. Phone 14. San Benito. S108

SOME ONE is looking for the very things you want to sell. Place your ad on this page and it will be read by 40,000 Valley people.

Use Brownsville Herald

Classified Ads to Get Results

Classified rates are:
20 words or less, one insertion 40c
Over 20 words, one insertion per word 2c
Subsequent insertions run consecutively, per word 1½c
Minimum ..... 10 words
By month, per word 30c
No classified advertisement accepted for less than 40c
Readers, per inch $1.25
Legal notices 1c per word each insertion.

To insure publication on the same day, classified ads must be in the office by 10 a. m. on week days, and by 2 p m. Saturday for Sunday's paper.

Check your ad when it first appears as the Herald is not responsible for more than one incorrect insertion.

NOTE: All Classified Advertising Is On a Strictly Cash Basis

Phone No. 8 and ask for Miss Classified, she will take your ad, give helpful suggestions if wanted, and tell you what the ad will cost. Then later in the day a boy will call on you with the bill and you may pay him.

People living outside of Brownsville should mail in their classified ads with checks attached.

Automotive

15 Garage & Serv. Stations

Wrecker Service
Day or Night
PHONE 1111
Night Phone 940
Stevenson Motor Co., Inc.
5th and Elizabeth, Brownsville

Business Services

25 Bldr's - Contractors

Growing with the Valley Since 1908

Building buildings that stand the test of tropical hurricanes.

Homer L. Fitch

BEN V. PROCTER
Consulting Engineer
Preliminary Investigations, Detail Plans and Construction Supervision.
Examinations and Reports
515 11th St. Phone 151
BROWNSVILLE

28 Moving, Trucks, Storage

AUSTIN TRANSFER CO., 941 Levee. Moving and crating. Phone 421 U66

30 Fix It

FURNITURE REPAIRED, refinished, upholstered. Van Heest Shops, 11th and Monroe St. S-49

? ELECTRICAL !
NO SECOND TRIP
Equipped Truck
Quick Relief
Phone HARGIS 923

34 Insurance

WOOD and DODD
INSURANCE
SURETY BONDS
Phones 100 - 101
Brownsville
Spivey - Kowalski Building

INSURANCE
BONDS
W. B. CLINT
Phone 6

Employment

35 Hlp. Wanted—Male

SCHOOL BOY wanted for route in Mercedes, 8th grade or up. Write Circulation Dept. The Brownsville Herald. S122

WANTED School boy for route in Alamo. Must be in 8th grade or above. Write Circulation Dept. Brownsville Herald. S122

Financial

42 Auto Loans

AUTO LOANS
Immediate Service
Cheapest Rates
In the Valley
SO. TEXAS FINANCE CORP.
715 W. Harrison, Phone 761
HARLINGEN

READ AND USE Herald Classified ads daily and you'll profit.

Merchandise

52 Household Goods

HOUSEHOLD furniture for sale. Can be seen at 304 Elizabeth. S111

CASH—CASH paid for furniture, merchandise, machinery, livestock. Col. Baden, the auctioneer, Arroyo Bridge, Harlingen. Auction every Tuesday. S-121

54 For Sale - Miscel.

QUICK CASH
Community Auction Sale
Harlingen
Live stock, farm equipment, furniture and miscellaneous of all kinds. Private sales daily. Auction every Saturday, 10:30 a. m. Sell your property here at the market place of the Valley. Col. R. S. Parker, Auctioneer, Phone 203.

57 Lbr. & Bldg. Mat'l

USED LUMBER, good as new; 30,000 feet—1x6, 2x4, 2x6, and 2x10. Concrete blocks; ten ton wagon scales; two ton platform scale. Bargain for quick sale. L. B. McMurtry, Rio Hondo. S-102

USED LUMBER, like new; galvanized iron. See Stafford or Kemper at yard, 14th at Resaca. S115

SALVAGE LUMBER

Now wrecking large frame and box building across M. P. track on 10th street. Material to be sold on the ground. See me at once for bargains; also used iron roofing. L. Langford.

59 Machinery - Equipment

FOR SALE, cheap, one P. & O. used tractor plow. F. A. Benn, R. D. No. 1, Brownsville. S-123

60 Seeds, Plants, Flowers

SELECTED
POTATO SEED
Personally Certified
For Sale or Furnished on Shares
Milton E. Wentz
Matlby Bldg. Ph. 1390, Brownsville
Office hours 2 to 5 p. m. Daily

WHETHER you want to buy, sell, rent or exchange, a Herald Classified ad can put you in touch with the right party. Phone No. 8.

Merchandise

60 Seeds, Plants, Flowers

CABBAGE PLANTS ready now; large field grown all head and Early Flat Dutch. We pull bunch and load. Price 65c per thousand. Write for complete list of plants we grow. Dodge Plant Farms, phone 128, Raymondville, block north Courthouse. S-90

61 Wanted - Miscellaneous

WILL PAY cash for used furniture Vines Furniture Co., 12th and Adams.

Rentals

63 Apartments

FURNISHED Apartment; garage. 1131 W. Levee. S69

SETHMAN Apartments—Modern, well furnished comfortable apartment. Phone 1231. S-95.

DUPLEX apartment—One furnished and one unfurnished. 442 Levee prone 578. S-46

64 Rooms

PLAZA HOTEL—Rooms, hot bath, one person $3.00 per week; $3.50 for two. Those wishing to travel cheap in private cars, phone 486 and ask for Sanders S-2

65 Houses

5-ROOM HOUSE, newly decorated, 1351 West Levee, Phone 839. R-93

FOR RENT nice newly redecorated 5-room cottage in West Brownsville; also 6 room house with three bedrooms on Levee St. S. C. Graham and Co., phone 179. S-118

Real Estate

72 Farms - Ranches

54 ACRES ON Combes Highway, 1 1-2 miles Harlingen; title clear; taxes paid; $150.00 acre. Ray W. Fuller, Plaza Hotel, Brownsville. S117

IF YOU WANT to sell those odd pieces of furniture stored away in the attic, just call Number 8. A Herald Classified ad will soon find a buyer.

SIDE GLANCES

George Clark

"All right, Bill, if you still think your pop can whip my old man bring him out here."

SCOTT'S SCRAPBOOK - - By R. J. Scott

— THIS CURIOUS WORLD —