Santa Says: 'Don't Let the Gift Problem Get You Down'

Turn to The Herald Classified section for useful and practical gifts. A used automobile, a home, antiques, used furniture. Such things and loads of other out-of-the-ordinary gifts—do not always cost a lot of money.

Do not miss a single issue of The Herald between now and Christmas. Make it a habit to turn every day to this page. Sooner or later you will find just what you want at the price you want to pay.

'CHAN' IS BACK AGAIN

A staff artist's impression of that First Citizen of Honolulu, Charlie Chan, as impersonated by Warner Oland in the newest Fox Film mystery drama, "Charlie Chan in London." Third hit of "Family Week" showing Wednesday only at "your" Capitol Theatre, Brownsville.

News, Notes From Pharr

PHARR, Dec. 17.—Members of the Progress club were entertained this past week with a delightful Christmas party given at the home of Mrs. Verna Hansen, with Mrs. O. Archer as co-hostess. Decorative arrangements in the reception rooms amphasized the Christmas motif. Baskets of large poinsettias and bowls of yellow chrysanthemums made lovely floral decorations. A brief business session was presided over by Mrs. Hansen after which a program featuring readings and songs was given. It was in charge of Mrs. G. L. Callis and Mrs. Guy Young. During the social hour a delicious refreshment course was served to thirty-two members and three guests, Misses Lammons, Holbrook and Brown.

• • •

Mrs. Raymond Johnson was hostess to the members and guests of the Tuesday Contract club at her home recently. Baskets of poinsettias placed at vantage points in the card rooms made an attractive setting for the three tables of players. The gift was presented to Mrs. Howard Teer. At the conclusion of the games a dainty salad course was served to the following: Mesdames Marvin Evans, G. B. Fleming, E. C. White, Max D. Maule, Howard Teer, A. A. Kelley, W. H. Maddux, J. W. Puckett, Stanley Melton and Herman Krampff, and Ben Kelly.

• • •

Members of the 1934 football squad of the Pharr-San Juan-Alamo high school were entertained by ex-gridmen with a dinner given this week in the dining room of the Owl Cafe. Coach Fred Sigler gave an interesting talk to the past and present players, and speeches were also given by ex-captains of the teams. Thirty-five guests were present to enjoy the hospitable reunion.

• • •

Members of the North Pharr Home Demonstration club were entertained with a Christmas party given this week by Mrs. Henry Stiers at her home. The Yuletide motif was emphasized in the floral decorations of poinsettias and also the decorated chimmney which was laden with gifts. Each guest was asked to pull a string and drew from the chimney a useful gift. A number of Christmas contests were enjoyed. A brief business session was held, during which a new president, Mrs. Henke was installed. Mrs. Dodd, the past president, was presented with a lovely gift for faithful service. During the social hour refreshments were served to Mesdames E. S. Greenwood, Audrey Slayton, Miller, Kan Shelton, Allen, Munch, Bowen, Ed Maule, Molte Turkington of Iowa, and Misses Ann Morgan, Letha Allen, Lucretia Turkington and Margaret Turkington.

• • •

Mr. and Mrs. T. R. Mauck and children have been the guests of Dr. and Mrs. K. J. Scott and family for the past month have returned to their home in Big Lake.

Charles Beaver left Monday for his home in Knoxville, Ill., following a months visit with his mother, Mrs. Harriet Beaver.

Misses Lucille and Margaret Gillespie of Brownsville were guests of Mr. and Mrs. Willie Gillespie on Sunday.

Judge and Mrs. Bryce Ferguson left Sunday for a business trip to San Antonio.

Mr. and Mrs. Warren Brown of Springfield, Okla., have returned home after a visit with Mr. and Mrs. E. C. Phillips.

Mrs. Virgil Atkinson, who underwent an emergency operation for appendicitis at the McAllen hospital recently, is reported to be improving nicely.

Mrs. A. J. Dossett of Waco left Sunday night for her home after a visit with Mr. and Mrs. Leland McCullough.

ANNOUNCEMENTS

FOR RENT or Sale—14 army wagons, heavily built to carry 5 tons or more. Appropriate for port work. L. E. Rendon, telephone 196, Matamoros, Tamps. F-78

LOST Something? Place a small ad in The Herald Classified Section and you may find it. Just phone 8.

5 Lost and Found

LOST
Chrysler Sedan
License 568-218. Reward for information. Report to Chief of Police.

8 Travel Opportunities

DRIVING to San Antonio Friday, returning Dec. 26th. Can take three passengers. Share expense. References exchanged. Phone 6022-W-4. F-77

AUTOMOTIVE

10 Autos for Sale

Check this list before you buy
1929 Hupmobile sedan.
1929 Chevrolet coach
1929 Chevrolet coupe
1927 Chevrolet coupe, pick-up body
1929 Ford Hunting car
Brownsville Motor Co.
PHONE 427

USED CARS
Clean Up Sale
Easy Terms
1934 Ford Tudor
1933 Ford Tudor
Two Chevrolet Roadsters
Two Ford Roadsters
1934 V-8, 157-inch C. C. Stake Truck Demonstrator, liberal discount.
Patteson Motor Co.
927 Elizabeth — Phone 888

LEGAL ADVERTISEMENT

OFFICE OF THE COLLECTOR OF CUSTOMS. Port of Brownsville, Texas, December 3, 1934. Notice is hereby given that on December 2, 1934, there was seized near Brownsville, Texas, for violation of Sect. 593 Tariff Act 1930 and Sect. 3062 R. S., One Jordan Sedan, motor No. 15 S 7115. Any one claiming the within described automobile will file claim with me within twenty (20) days from the date of this notice; otherwise I will sell the automobile at public auction at the U. S. Customhouse, Brownsville, Texas, on Monday, December 24, 1934, at 10 o'clock A. M.— Wm. Neale, Dy. Collector.
12-4-11-18-3t-4865

HERALD WANT ADS to be properly Classified must be in the office by 10 a. m. for week day insertions and by noon for the Sunday edition.

Royal Bride

HORIZONTAL
1, 8 Who is the royal bride in the picture?
12 Fish.
13 Proportion.
15 Poem.
16 East Indian plant.
17 Aside.
18 Thin.
20 Passages.
22 Data.
23 To bellow.
24 Behold.
25 To undermine.
27 Three-toed sloth.
28 Short cask.
30 She is now the —— of Kent.
33 To weep noisily.
35 Couples.
37 Tooth tissue.
39 Eggs of fishes.
41 Bone.
43 Moisture.
45 Note in scale.
46 Tablet.
48 Constellation.
50 Every.
51 Hops kiln.
54 Bugle plant.
55 Wandering.
57 Drone bee.
58 Pattern.
60 Claw of a bird of prey.
61 Johnnycake.
62 She is a native of ——.
63 She married Prince ——, son of the English king.

VERTICAL
2 Unrestrained.
3 Unoccupied.
4 Approaches.
5 Age.
6 Grape jelly.
7 Awning post.
8 Witticism.
9 Scroll.
10 Thought.
11 Tidy.
14 God of war.
16 Fine earth in streams.
19 Northeast.
21 Sorrowful.
23 Twice.
26 Young dog.
27 Onager.
29 Morass.
31 Vehicle.
32 Before.
34 Unopened flower.
36 Expecting.
38 Base.
40 Ingredient of powder.
42 Flavor.
44 Inscribed.
45 Highland dance.
47 To challenge.
49 Eucharist vessel.
50 Stir.
51 Smell.
52 Carol.
53 Elm.
56 Beer.
59 Myself.
61 Italian river.

Answer to Previous Puzzle

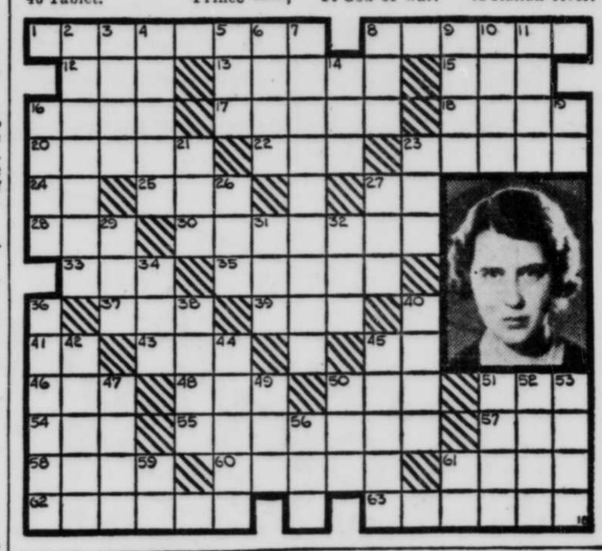

AUTOMOTIVE

10 Autos for Sale

New 1934
Oldsmobile Sedan
Four door with built-in trunk. Terms and trade.
Stevenson Motor Co., Inc.
PHONE 222

1934 CHEVROLET four-door sedan; family car; less than 8,500 miles; in perfect condition; trade and terms. Stevenson Motor Co. Inc., Phone 222. F68

15 Garage & Serv. Stations

Wrecker Service
DAY AND NIGHT
Patteson Motor Co.
Phone 888—Nights 959

BUSI. CHANCES

17 Business for Sale

CIGARS, CANDIES, cold drinks. Good one man business. Low overhead. Invoice $300.00 to $400.00. Columbia Cigar Store, Port Isabel, Texas. F62

Classified Ads Try The Herald

BUS. SERVICES

22 Beauty Shops

SPECIAL — Holiday permanents, $1.95 to $7.00. Amaya's Beauty Shop, near Herald office. E-81

25 Builders-Contractors

BEN V. PROCTER
Consulting Engineer
Preliminary Investigations, Detail Plans and Construction Supervision.
Examinations and Reports
515 11th St. Phone 151
BROWNSVILLE

Hayden Hays
Contracting & Repairs
PLUMBING AND ELECTRIC
Phone 50 — — — Brownsville

26 Florists-Nurseries

CUT FLOWERS daily for all occasions. Los Ebanos Greenhouse, phone 1588. B-96

28 Moving Trucks—Storage

AUSTIN TRANSFER CO., 9½ Levee. Moving and crating. Phone 421 U66

RENT that vacant properly quickly and economically through a Clasified ad in The Herald. Phone 8.

BUS. SERVICES

28 Moving Trucks—Storage

MASON TRANSFER CO.
Contractors for Missouri Pacific
Pick up and delivery service
Hauling of All Kinds
6th & FRONTON—PHONE 139
Packing of All Kinds

34 Insurance

INSURANCE
BONDS
W. B. CLINT
Phone 6

WOOD & DODD
INSURANCE
SURETY BONDS
Phone 100
407 - 11th Street

INSURANCE
Of All Kinds—Also Bonds
Todd & Underwood
434 11th St. — Phone 183

White & Sutherland
Life — Fire — Casualty Insuranc
PHONE 417
State National Bank Bldg.

J. S. Ford & Sons
Insurance of every kind
Phone 1129
Putegnat Bldg., Brownsville

EMPLOYMENT

MAN—for Coffee Route paying up to $60.00 a week. Automobile given producer. Write Albert Mills, 6696 Monmouth, Cincinnati, O. F-75

MERCHANDISE

54 For Sale, Miscellaneous

HOUSE PAINT
For Outside Use
Ivoroid per gallon $1.75
Plasco, per gallon $2.35
Valspar, per gallon $2.80
Frontier Lbr. Co.
Listen in Every Tuesday 6:15 p. m.

THOR-O-CLEAN
Better Dry Cleaning
Exclusively at
Model Laundry AND DRY CLEANING CO., INC.
Phone 1

MERCHANDISE

54 For Sale, Miscellaneous

Don't Select Your Christmas Gifts Before you visit our Store
Just received a fine line of hand carved leather goods, Silver and Gold filligree jewelry, fine drawings, fancy work, carved wood work with Mexican scenes and all kinds of Mexican curios.
Complete supply of Blue and Aguamarina glassware.
Special until New Year's
Substantial discount on every piece of merchandise sold. We also carry a complete line of Imported French perfumes. Prices Right.
Knosel Curio Store
Next to the Theater
H. Matamoros, Tamps., Mex.

FOR SALE—Two NEW McCormick-Deering potato planters at close-out prices. You can make big saving on these. J. R. George, Phone 10, Rio Hondo. F-76

A. Castillo's Closing Out
AUCTION!
Of Farm, Home and Dairy Herd
Wednesday, Dec. 19th
1 o'Clock Sharp!
Sale to be held on farm located south of the Harlingen-San Benito Highway. Turn south on pavement two miles west of San Benito and follow the red arrows.
FARM
Six acres of fine land with three-room house. Also dairy barn, hen house, fenced poultry lot, pecan trees, avocado trees, few Citrus trees, and 4 1-2 acres in carrots. About 100 acres free pasture and large resaca. This is an ideal dairy location and purchaser can also have milk customers. Farm will be sold on easy terms: One-third cash and balance in three equal yearly payments.
28 HEAD OF FINE DAIRY CATTLE
Including 23 head of the Valley's best cows. Nice lot of chickens. All dairy equipment such as pails, bottles, cooler, etc. This is a positive auction and all will sell without reserve or by-bid. Be sure to attend this sale!
Terms on personal property CASH!
A. Castillo, Owner
AUCTIONEERS:
Col. J. M. Baden, Harlingen
Col. James W. Haggard, Pharr
Clifton Harper, Sale Clerk

FOR SALE—Four pool tables, complete; balls, cues, etc. Doc. Gentry, McAllen, Texas. F-56

RENTALS

63 Apartments

SOUTHERN HOTEL — Furnished two-room apartment and rooms: hot water; utilities paid; $2.50 and up; garage. 925 Sixth St. F65

FOR RENT—6 room furnished country home completely modern; servants available $25.00 month. Phone 6012-F-4 or write Peter Heinz, Route 1. E-105

64 Rooms

FURNISHED room or apartment. 111 St. Charles St. F-71

GATEWAY HOTEL, Mrs. Ted Larson—Rooms, hot and cold water. F-74

65 Houses

FIVE ROOM house; newly decorated; modern; nice location. Phone 839. E-108

RENTALS

66 Business Property

HARLINGEN
Store spaces—12, 24 or 48 feet, fronting on West Jackson Street, in 100% business section. Will change show windows to suit. Most modern front just being completed. Apply to J. R. Warren—Phone Harlingen 200 for full details.

FOR RENT
Good location for Cafe and te board people. Equipment furnished. Money maker. In Park View Hotel building, Donna, Texas. Phone 21.

REAL ESTATE

PRE-PORT BARGAINS
3 acres in bearing grapefruit; long frontage on paving in City limits; good modern 6-room brick house; two-car garage. Price $6,500, terms.
5-room modern house on corner and seven lots on West Washington St., paved. Price $4,000, terms.
5-room modern house in Victoria Heights, $1,850. $100 down and balance like rent.
MONSEES and QUILTER
Merchants Bank Bldg.
Brownsville

MONEY TALKS
$1000.00 buys choice 69 foot corner lot on Elizabeth Street, clear of debt.
$1000.00 buys 4.5 acres well located land on 14th Street pavement, clear of debt.
$1250.00 buys 6.48 acres well located land on Southmost pavement, clear of debt.
$1500.00 buys one of most desirable corners in Los Ebanos; 2 lots, clear of debt.
$1750.00 buys 7 acres well located on Boca Chica pavement.
S. C. Graham & Company
Arcade Bldg. — Phone 179
Brownsville, Texas

There Never Was a Better Time to Buy Real Estate
Los Ebanos Lots have paving and curbing paid, city water, lights, natural gas, 15 year building restrictions. Better get set for the new Government Building Campaign which will get under way early in 1935. These bargains will not be available long.
8 Resaca Lots in Victoria Heights on paved street with paving paid. Good homesite at a real bargain.
8 acres in cultivation on concrete highway and electric line. 3½ miles from Brownsville. $1000.00. Irrigated.
A. D. Dickinson, Jr.
PHONE 499
El Jardin Bldg., Brownsville

LISTEN
Have one property at one-fourth its original value; must be sold this week. Have many others almost as good.
See M. T. KILLION
Over Willman's Drug Store

72 Farms-Ranches

6.62 ACRES first class land at sacrifice price if sold at once. Box F-72 Herald. F-72.

SIDE GLANCES - - - George Clark

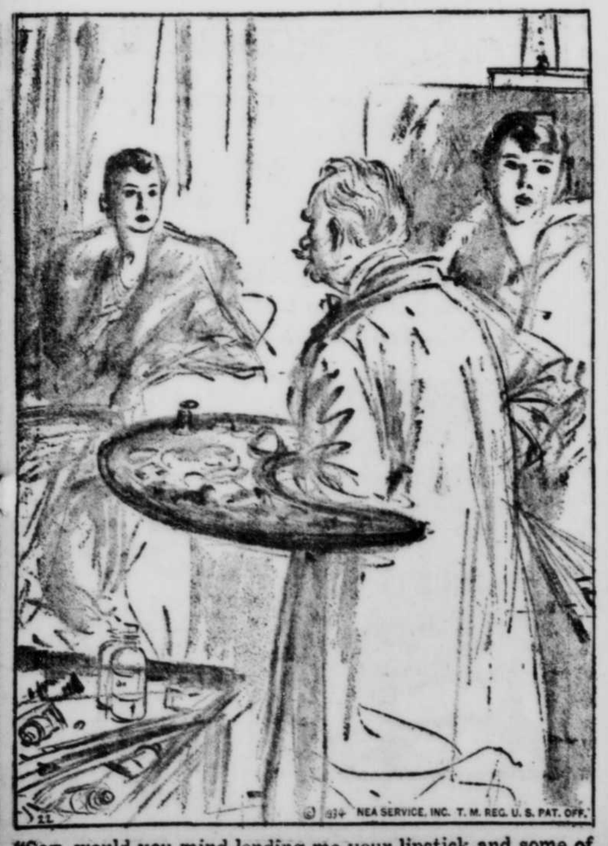

"Say, would you mind lending me your lipstick and some of that eyeshadow?"

CHIP COLLINS' ADVENTURES — Encouragement — By WILLIAM RITT and JACK WILHELM

MICKEY MOUSE — - By Walt Disney