SOCIETY

[Continued from First Page.]

are always received with the greatest interest. A large audience filled the chapel for the recital and was most enthusiastic in its applause of the program rendered.

Mrs. Reinhardt sang Saturday afternoon at Academy Hall, New York, at the recital given by the pupils of Mr. Witherspoon, of that city.

The following program was given by Mrs. Reinhardt and Mr. Whittemore last Wednesday at William and Mary:

1. Aria, Una furtiva lagrima (L'Elisir d'Amore) ..... Donizetti
Mr. Whittemore.
2. (a) "Lithuanian Song" ..... Chopin
(b) "Soft Footed Snow" ..... Sieurd Lie
(c) "I Feel Thy Breath Blow Round Me" ..... Rubenstein
(d) "Herdsman's Song" ..... Norwegian
(e) "Echo Song" ..... Swedish Melody
Mrs. Reinhardt.
3. (a) "Parcel a By" (old English) ..... Purcell
(b) "I'll Sing Thee Songs of Araby" ..... Clay
(c) "All Thro' the Night" ..... Welsh Air
Mr. Whittemore.
4. (a) "Come to the Sunshine" ..... Coningsby Clarke
(b) "Ecstasy" ..... Rymsky Korsakoff
Mrs. Reinhardt.
5. (a) "Is Your Sweetheart Like Me?" ..... Hillman
(b) "Down in the Forest" ..... Rand
(c) "Eventide" ..... Blumenthal
Mr. Whittemore.
6. (a) "Special Jim" ..... Sidney Homer
(b) "By the Waters of Minnetonka" ..... Lieurance
(c) "Gentle Little Thing" ..... Hageman
(d) "Indian Music" ..... George Ryall
Mrs. Reinhardt.
7. Duet from "Madame Butterfly" ..... Puccini
Mrs. Reinhardt and Mr. Whittemore.

Social Meeting Tuesday.

The Parent-Teacher Association of William Fox School will hold a social meeting Tuesday evening at 8:15 o'clock at the school. There will be a minstrel show given by the boys of the school, entitled "A Night in Dixie Land." Mrs. B. B. Munford will make a short address.

A minstrel show was presented with great success on Thanksgiving Day before the State Teachers' convention. Those taking part include: Walter Cooley, Savin Hofecker, Clifford Kelly, Carlton Overton, Donald Rawlings, Hampton Taylor, Arthur Hofecker, Edward Allen, Kennedy Margaret Gaskins, Walter Harman, Louis Schneider, and the chorus boys are Burnett Delaney, William Freeman, Bagby Robert Lecky, Reginald Campbell, Edward Malone, George Stewart, Ralph Wood, Andrew Orsenigo, William Stevenson, Robert Band, Thomas King, Frank Patterson and Charles Frye. They form a fine chorus of boys' voices, and do some clever work in the evening's entertainment.

The play is staged and directed by Miss Evelyn I. Rex, of the music department of the public schools.

The entertainment is free to the citizens of the community, and admission will be by card.

Quiet Wedding.

On Monday, February 14, at 4:30 o'clock, Miss Jessie Johnson and William Walker Cato were quietly married at the home of the bride in Emporia, Rev. Candler performing the ceremony. Miss Ruth Waters rendered the wedding music, and just before the ceremony Miss Elsie Gordon, of Portsmouth, sang "I Love You." The parlors were decorated in ferns, flowers and lighted candles.

The bride wore a traveling suit of midnight blue Poiret twill and carried a shower bouquet of sweetheart roses and lily of the valley. Miss Pixie Johnson was her sister's only attendant. She wore a dress of copper-colored cloth finished with black lace and carried pink sweet peas. The groom had as his best man his brother, John Cato, Jr.

After the ceremony a buffet luncheon was served and the bride and groom left immediately for the North.

V. P. I. Dances.

A number of Richmond girls attended the midwinter dances given recently at the Virginia Polytechnic Institute, Blacksburg. Misses Katherine Miller, Louise Moore, Mary Bruce Cosby and others were among those present.

Leave for Florida.

Misses Ethel Hill and Elsie Young left yesterday with a party of friends for Florida. They will visit Jacksonville, Miami and Key West, and will not return to Richmond until March 1.

Concert Friday.

A concert will be given Friday evening at 8:30 o'clock in the auditorium of Barton Heights School for the benefit of the building fund of the Barton Heights Baptist Church. The affair is under the auspices of the Young People's Union, and the committee includes both senior and junior B. Y. P. U. The following program will be rendered:

Selections by orchestra, composed of John G. Womble, J. Gordon Thomas, Horace R. Powell, Mel Horace Powell, soprano solo, Miss Janet L. Womble, director and pianist.

PROGRAM

1. Quartet ..... Fantasia
(a) "Fantasia, Fantasia" ..... Denza
(b) "The Trumpeter" ..... Dix
2. Bass ..... The Minstrel's Song" ..... Bond
(a) "Bon Homme" ..... De Koven
Mr. Shartle.
3. Quartet ..... Lear
(a) "Where, My Caravan Has Rested" ..... Lear
(b) "The Lord Is My Light" ..... Allison
4. Soprano ..... Dream
(a) "Dreaming" ..... de Riego
(b) "Little Little Thing" ..... Hageman
Mrs. Powell.
5. Quartet ..... Lear
(a) "The Birth of Morn" ("Dawn") ..... Leoni
(b) "The Americans Come" ..... Foster
6. Bass ..... Prologue and Aria
(a) "This Solemn Hour," from ..... Verdi
(b) "Rosa del Destino" ..... Verdi
Mr. Shartle and Mr. Powell.
7. Soprano and quartet ..... Hanscom
"Ballade"
8. Tenor ..... Rolf
(a) "Serenade" ..... Rolf
(b) "The Little Irish Girl" ..... Lohr
Mr. Thomas.
9. Quartet ..... Shelley
(a) "Do Cennah Mooa" ..... Shelley
(b) "Good Night" ..... Tosti
10. Soprano and quartet ..... Herbert
"Italian Street Song"
11. Quartet ..... Pike
"Valley From the South," arr. by ..... Pike

Dance Last Wednesday.

The R. J. S. C. dance for members and their friends was held in the Neighborhood House Wednesday evening February 16, at 8:30 o'clock. Refreshments were served at 10 o'clock.

Shower for Bride.

Mr. and Mrs. A. L. Hobson, of Highland Park, gave a miscellaneous shower for their daughter, Lois, whose marriage to E. H. Dellacoke and its environs are invited to attend.

The regular monthly meeting of the Florence Nightingale Circle of the Sheltering Arms Free Hospital will be held Wednesday afternoon at 4 o'clock at the hospital. Important business will be discussed at this time.

The regular meeting of the Colonia Dames in the State of Virginia will be held at the Woman's Club Friday afternoon at 4 o'clock. Members are asked to note that the meeting has been changed from Tuesday to Friday, on account of the reception at the Confederate Museum on the former day.

Scene From "Balthazar's Daughter"

Characters in the drama to be presented at the Binford Junior High School by the Little Theater League on Tuesday and Wednesday nights. They are, from left to right: Roderick Mayhew, Miss Elinor Fry and Francis F. Beirne. The play was written and dramatized especially for the league by James Branch Cabell.

The presentation of this play promises to be one of the most interesting and important events of the year, and social and literary Richmond will be out in force both evenings to witness it. This is the first play to be written and produced by a member of the league.

BOYKINS

BOYKINS, VA., Feb. 19.—Miss N. Lula Pope, of Norfolk, spent a few days this week with Dr. and Mrs. G. H. Musgrave.

Misses Marcia White and Florence Strickler spent the week-end in Norfolk.

Miss Nellie Garrett spent the week-end with her sister in Franklin.

Miss Bessie Dillon entertained the senior class at a Valentine party last Friday evening at the home of Mrs. R. S. Bryant.

Miss Millye White and Mrs. B. R. Bryant spent last Wednesday in Norfolk.

Born, a son to Mr. and Mrs. J. S. Drewry, February 16.

Master Hinton Grizzard had a few of his little friends at his eighth birthday Tuesday afternoon from 3:30 to 5:30. Delightful refreshments of ice cream and candies were served.

G. W. Barnes, of Franklin, spent a few days with his son, J. H. Barnes.

Mrs. J. R. Bryant entertained Mr. and Mrs. R. F. Marks Monday evening at a course supper.

Born, a daughter to Mr. and Mrs. H. G. Coleman, February 13.

Mr. and Mrs. B. G. Garris spent Monday in Margarettsville, N. C. They were accompanied home by Mr. and Mrs. Archie Pruden and boy, who spent a few hours with them.

Mrs. J. H. S. Britt and daughter, Ila, of near Severn, N. C., spent Monday with Mrs. R. F. Britt.

Mrs. A. Sidney Francis took her baby to the hospital last week. The baby had been quite ill for several weeks.

Mrs. E. R. Bryant attended the burial of her mother-in-law in Franklin last Sunday.

Mrs. S. J. Branch entertained Rev. and Mrs. L. R. Black, Dr. and Mrs. J. M. Bland, Rev. and Mrs. A. C. Jordan and Miss Viola Vick at a dinner party.

Mrs. Ben Boone, of Norfolk, is spending a few days with her sister, Mrs. C. P. Turner.

A few of the friends and relatives of Mrs. S. B. Drewry gave her a surprise party on Valentine night, which was her birthday also. There were about five tables of "42." A delightful salad course and ice cream and cake were served.

Herbert Britt and several other gentlemen spent a few days of this week in Richmond.

ONANCOCK

[Special to The Times-Dispatch.]

ONANCOCK, VA., Feb. 19.—Dr. James C. Doughty is at Spartanburg, S. C., attending the Tri-State (Virginia, North Carolina and South Carolina) Medical Convention. From there he will go to Georgia to visit Mrs. Lyda McGrath Baum; thence to Palm Beach. En route home he will be the guest of the widow of Admiral Beardsley, at her home, "The Anchorage," at Beaufort, S. C.

J. Drummond Parkes has returned from Philadelphia, where he stayed two weeks.

Oscar Shrives is home from a trip to Baltimore.

Miss Margaret A. Graton is the guest of Mrs. William Scott, of Wilmington. Before returning home she will visit Mrs. Frederick Wood, of New York.

Miss Gladys Wade is back from a short visit to her sister, Mrs. Upshur Fowler, of Melfa.

Mrs. Beverley T. Pitchett, of Cape Charles, after a visit to her daughter, Mrs. George Lee Lasqui, has gone back to Cape Charles.

O. W. Trayford is home from a trip to Norfolk.

Rev. and Mrs. C. C. Bell are back from Philadelphia, where Mrs. Bell was operated upon at the St. Luke's Hospital. Her condition is entirely satisfactory.

Miss Sallie Fitzgerald is Baltimore, the guest of Mr. and Mrs. Ernest Fitzgerald.

L. M. Bremington, Frank West and Herman B. Mears returned from a trip to Wilmington and Baltimore.

Mr. and Mrs. Charles Ayres, of Savageville, entertained at dinner in true Southern style. Those who enjoyed Mr. and Mrs. Ayres' hospitality were Major and Mrs. A. E. Tanner, Mrs. M. S. White, Miss Blanche A. Joynes, Miss Sarah Fitzgerald, Misses Frances and Constance Taylor, Dr. James C. Doughty, Robert Homer and Paul Tanner, of Onancock; Mr. and Mrs. Harry Mears, Mrs. Lack Mears and Horace Parker, of Savageville, and Mrs. Lewis Johnson, of Norfolk. Music by Major and Mrs. Tanner, Dr. Doughty, Mrs. White, Mrs. Johnson and Miss Nina Ayres added much to the enjoyment of the evening.

FREELING

FREELING, VA., Feb. 19.—Mr. and Mrs. George N. Mullins have gone to Nora in response to a telegram saying that their daughter, Mrs. Homer L. Smith, was seriously ill.

Vernon Vanover, who has been with home folks near here, has returned to his position at Jenkins, Ky.

William H. McFall, who has been seriously ill during the past several days, is somewhat improved.

Harvey G. Kelley visited relatives at Burdine, Ky., during the week.

Enoch Moore, of Isom, visited friends at Freeling during the past week.

Ira Vanover, of near Clintwood, visited friends at this place on Sunday.

Ralph Beverly, of Clintwood, visited his sister, Mrs. Maude McFall, of near Freeling, during the past week.

Marshall Mullins, of Isom, visited friends here on Sunday.

E. G. Newsom, of Harold, Ky., has recently located on a farm near here.

Wilbur Mullins, of Isom, visited friends here during the past week.

Richmond, Va., Feb. 17, 1921.

PULASKI

PULASKI, VA., Feb. 19.—A bazaar was held Friday night, Saturday afternoon and night by the Civic League for the work being carried on by the Salvation Army among the needy here. There has been an exceptional demand for relief, depleting the available funds. The scene of the bazaar, the Elks' Club, was attractively arranged with sales booth and tables for the dispensing of lunches. A liberal patronage was accorded the patronesses.

Rev. and Mrs. W. J. Alfriend and baby left Wednesday to visit his mother in Baltimore. Mr. Alfriend will return in about ten days, his family going for a visit to Mrs. Alfriend's home at News Ferry, Va.

B. K. Hall attended the Virginia Dairymen's Association in Roanoke this week.

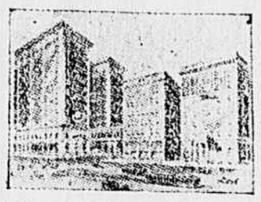

Murphy's Hotel
(Incorporated)
EUROPEAN PLAN
RICHMOND, - - VIRGINIA

A strictly modern house, fronting on three streets, in the heart of beautiful Richmond. Rooms fronting every way.

Special Table d'Hote Dinner will be served with music in Murphy's Hotel Cafe from 6:00 to 9.00 P. M. Sunday Evening. Price, one dollar and a half ($1.50)

JAMES T. DISNEY,
President and Manager.

THE GIFT SHOP
Fourth and Grace
A Sale of
INFANTS' HAND-MADE
Dresses & Caps

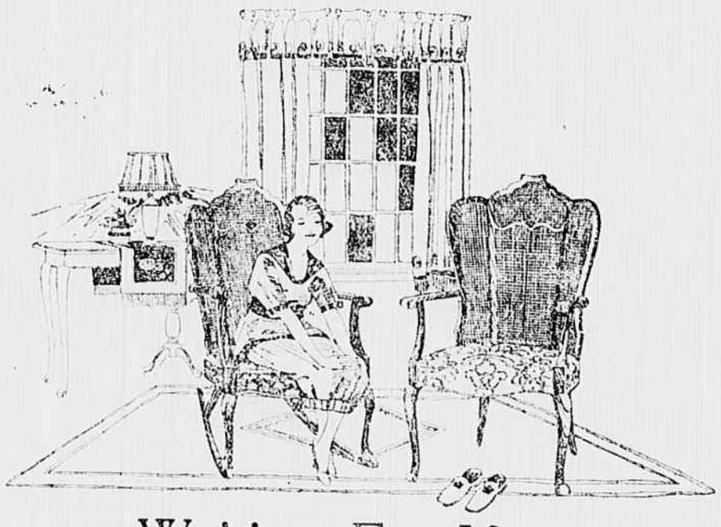

Waiting For You

Isn't it fine to know that some one is waiting for you, some one who really cares?

And now, for the one who is waiting. Can you think of anything that would give to her more pleasure or would add more to the comfort of your whole household than a few pieces of worth-while furniture like this store carries?

The Chairs you see in the picture are examples of some of our prettiest mahogany and cane patterns. And there are hundreds of others to choose from.

Come in tomorrow, select a chair or two and have us send them out to those who care—those who await your home coming with eager and welcoming eyes.

Pardon our mentioning it again, but this, too, is important. You'll really save quite a bit on your purchases by coming now, as the prices have been greatly reduced.

Sydnor & Hundley, Inc.
Grace at Seventh Street

EASTER MODES
A-bloom with the Fresh Beauty of Spring.

MISSES and women of Richmond and the South instinctively look to The Kaufmann Store to serve them with the fashions they will need for the new season. This Store has served them so long and so faithfully that its ability is unquestioned.

Every day brings new arrivals of fashionable attire for Spring and they are carefully unpacked from their tissue wrappings and immediately carried to our selling floors for your inspection.

Exquisite gowns for evening social occasions, frocks for afternoon and morning wear, suits for sports, travel and business that are stylish to a delightful degree, yet designed to give the service you naturally expect, are already displayed.

Then there are the many gay, colorful hats that so charmingly reflect the youthful spirit of Spring, and a multitude of other needed fashion details that will make your period of preparation for Easter and the approaching season one of unlimited joy and satisfaction.

Prices are notably moderate.

THE KAUFMANN STORE
Broad Street at Fourth.