A YOUNG LADY'S FATE

BURNED TO DEATH IN A BUGGY WHILE GOING TO CHURCH.

Her Brother Severely Injured Trying to Save Her—The Krueger-Valentine Wedding—A Young Wife Passes Away.

(Correspondence of the Richmond Dispatch.)

FREDERICKSBURG, VA., September 19.—On September 17th, while on their way to church, in Orange county, Va., the straw in the foot of the buggy ignited from a discarded cigarette, setting fire to the dress of Miss Kate Martin, a grand-daughter of the late Col. Joe Pannill, and burned the young lady to such an extent that she died in a short time. Her brother was very much hurt in attempting to jump from the burning vehicle, which was almost entirely consumed.

Miss Martin was horribly burned, nearly all of the flesh on her entire body being burned to a crisp. The unfortunate young lady was about 16 years old, and a cousin of Dr. Morton, of Spotsylvania county, also of Judge Morton, of Orange county.

She will be buried at Palmyra church beside her cousin, Mr. Wm. Elinson, who was killed by lightning only a few weeks since. The sympathy of the entire community is aroused for the family in their great distress.

HOME WEDDING.

A beautiful home wedding took place in this city at 6:30 o'clock yesterday evening in the parlors at the residence of Mr. William Lange, whose pretty and accomplished daughter, Annie Valentine, was united in marriage to Mr. William J. Krueger, of Chicago.

The parlors were beautifully decorated with ferns and pink and white China asters.

Mrs. George F. Miller, of Baltimore, presided at the piano, and while a beautiful wedding march was being played the bridal party entered in the following order: Mr. George Warner, of Chicago, and Mr. Charles Lange, of Washington, ushers; the groom and his best man and brother, Mr. Henry W. Krueger, of Chicago; Miss Emma Lange, maid of honor and sister of the bride, handsomely dressed in white swiss, pink and satin trimmings, carrying an elaborate boquet of La France roses; the bride, robed in rich gray whipcord, steel and bengaline trimmings, carrying a beautiful boquet of bridal roses, and leaning on the arm of her father. Under a brilliantly illuminated chandelier the party stood, where Rev. A. P. Saunders, pastor of the Presbyterian church, impressively united the happy pair in the holy bonds of wedlock.

The wedded pair, with a number of friends, repaired to the depot, and at 9:01 Mr. and Mrs. Krueger entered the train amid a shower of rice. They will visit Washington, Baltimore, New York, and Niagara Falls before returning to their home in Chicago.

MRS. HARRIS DEAD.

Mrs. Thomas H. Harris died at the residence of her husband, at Spotsylvania Courthouse, on yesterday between 12 and 1 o'clock. The day previous Mrs. Harris attended church in apparent good health. On yesterday she was suddenly seized with a nervous attack, and was a corpse at the hour above named.

Mr. Charles Hudson, while returning home from church at King George Courthouse, one night this week, met with a serious accident. His horse became frightened and ran away, throwing him to the ground and breaking an arm and leg.

preaching twice a day for ten days to large audiences, has made many converts, and the interest is still unabated. Mr. Ferguson was a member of Captain Irby's company (the Nottoway Grays) during the late war; was a brave soldier, and one of the most popular men in his command. At the close of the war he was adjutant of the Eighteenth Virginia Regiment. He has met with a warm welcome here among his old comrades-in-arms, some of whom have professed religion under his earnest preaching.

STILL LIVING.

Mr. Egbert A. Hawks, who was shot about a week ago by Richard E. Clay, an account of which appeared in this correspondence, is still living, with chances of his recovery, although the pistol-ball (a 44-calibre) passed entirely through his body. Mr. Clay is out on bail of $5,000.

The Blackstone Courier has left its old quarters in west Blackstone, and moved into its new glass-front on Broad street.

WILL BE WEDDED TO-DAY.

Bridal Trip to the World's Fair—Saw a Negro Steal His Horse and Buggy.

(Correspondence of the Richmond Dispatch.)

PETERSBURG, VA., September 19.—Mr. W. T. Lawrence, a well-known painter of this city, will be married to-morrow morning, at the residence of the bride, to Miss Imogene Gould, the charming daughter of Mr. Josiah Gould, of Chesterfield county. Rev. J. H. Riddick, presiding elder of this district, will officiate. After the marriage the couple will leave for the World's Fair on their bridal trip.

A SINGULAR THEFT.

Mr. Milton Ayler, a well-known farmer of Chesterfield county, drove into town this morning in his jumper, and hitched his horse near the old market. Subsequently, while going for his vehicle he saw a negro man jump into it and drive off very rapidly. He pursued the party into Chesterfield, but was so far distanced that he returned to town and hired a horse to give chase. The thief drove along the turnpike, and as far as known at this writing, has not been overtaken.

NO INTERUPTION.

Special-Agent Wolcott Lay, of the Internal-Revenue Department, has been in the city for a day or two to thoroughly examine and count up Colonel Brady's office here, and to transfer the same to Mr. William Ryan. The formal transfer will be made to-morrow afternoon after the close of business, so that under charge of Mr. Ryan it be opened without interruption of business on Thursday morning.

All Quiet in Danville.

(Special telegram to the Dispatch.)

DANVILLE, VA., September 19.—The military, which has been guarding the jail for more than forty-eight hours were relieved this morning at 6 o'clock, and the city is exceedingly quiet. There have been no further demonstrations to take the negro Allen, and it is not thought there will be any. The prisoner may have a preliminary examination to-day before the Mayor of North Danville.

Clearing-House Certificates Retired.

[By telegraph to the Dispatch.]

NEW YORK, September 19.—The loan committee of the Clearing-House retired $60,000 certificates to-day, and will cancel about $1,000,000 additional to-morrow.

NO DOUBT OF HIS GUILT.

Circumstances Under Which Mitchell was Twice Granted a New Trial.

AMELIA COURTHOUSE, Sept. 18, 1893.

To the Editor of the Dispatch:

In your Saturday's issue an account of the lynching of Jesse Mitchell appeared, which, I think, did injustice to the young girl, who was his victim, to her relatives and friends, and to our people generally. The information was stated to have been derived from Mr. Flannagan, the attorney who defended Mitchell. Mr. Flannagan is a good lawyer and a good man, who in his zeal for his client, I believe has produced a wrong impression. Let us give you a few plain facts, which I think will set the matter right.

The poor girl at the time the crime was committed was scarcely twelve years of age, of slight build and delicate-looking, of respectable parentage and in good circumstances. Her father was dead, but she was well cared for by her mother and step-father. The negro Mitchell was a burly, brutal-looking negro, twenty-five years of age, who was a hireling on the farm.

Twice this man was tried, and twice convicted by a mixed jury of good and respectable men. Twice was this poor delicate child brought to court and put through the dreadful ordeal of reciting in public the particulars of her awful misfortune, and each time was the verdict of the jury set aside upon technicalities of the law, not touching the merits of the case. Once again was the case set for trial and the poor girl summoned to tell her tale of woe in public, when as silently and swiftly as migrating birds, came the avengers of rape after the shades of night had fallen and took the negro's life. Never in the history of our county has a lynching occurred before, but if ever there were extenuating circumstances it seems to me they existed here.

Lynching is awful, and no good citizen can justify the taking of the law into irresponsible hand; but after all, let us ask ourselves if the law itself is not to blame? The delays of the law and the miserable, shallow quibbles and technicalities which the law allows to defeat or unreasonably delay the ends of justice are, I believe, responsible before high Heaven and before the people for the lynching of criminals. Now look at this the first verdict in this case was set aside by the Court of Appeals because the clerk made a slight mistake in certifying the record from the County Court to the Circuit Court, and in the second instance the verdict was set aside because the clerk, who is the clerk of both the County and Circuit Courts, signed his name to the writ of "venire facias" as clerk of the County Court, when it should have been as Clerk of the Circuit Court. Let our people demand of the next Legislature such changes in the law as will prevent the setting aside of the verdict of a jury unless it be for some cause touching the merits of the case, and we shall have fewer lynchings, if they do not altogether cease. I firmly believe that the people would not resort to this fearful expedient if they believed that such criminals would be speedily and fairly tried, and that no miserable technicality would be allowed to defraud justice of its dues. Those who listened to the evidence in this case and who have made inquiry into the matter do not believe that any respectable witness could have been brought forward to change the result, if there had been another trial. This brute's friends, it is true, had industriously tried to circulate reports prejudicial to the previous chaste character of this child, but all right-thinking people condemned this effort of the brute and his friends to add insult and shameful wrongs to the great crime that has blasted the life of the poor girl and cast a lasting shadow over her home and friends. JUSTICE.

A "CENTENARIAN" AT REST.

Death of "Becky Kinney," Who Claimed to Be 103 Years Old—Her Descendants.

(Correspondence of the Dispatch.)

CHARLOTTESVILLE, VA., September 19.—"Aunt Becky Kenney," who claimed to be 103 years old, was buried at her home, near Charlottesville, on Sunday. Persons who know her say there is no doubt that she was fully 100 years old. She was the mother of eleven children, nine of whom are living, the oldest being 75 years old. One hundred and fifty grandchildren are put down to her credit. She nursed Captain Fox Wingfield, who died several years ago at the advanced age of 87. Until within a few months ago her eyesight was perfect, and it was her habit to spend the day knitting. Her memory was excellent up to the hour of her death, and she had no difficulty in recognizing her friends and acquaintances, and could recall events that transpired nearly a hundred years ago.

Dr. William G. Christian, assistant demonstrator of anatomy, has been appointed to fill the place of Dr. Towles, deceased, professor of anatomy and materia medica in the University, until a professor can be elected. The lecture of the medical school will not be interfered with.

Dr. Charles W. Kent, the new professor of English literature in the University of Virginia, delivered his inaugural address in the new public hall of that institution this evening.

Mr. R. S. Thomas, captain of the football team, is at the University. He has put the applicants on pledges, and the boys will go into training at once. The prospects for an excellent eleven this season are very bright.

An incident of the recent flood in Robinson river, which runs through Criglersville, in Madison county, was the floating away of the house of Whitfield Rosser. It was loosened from its foundation, and in floating down the stream the roof was lifted off, many of his household effects being caught underneath it. After the roof left the house the timbers of that remaining gave way, and the second floor, containing Mr. Rosser's family, consisting of himself, wife, three children and his father, floated out and clear of the debris, far down the raging stream. The entire family were finally rescued without a scratch. Their household effects were scattered for miles along the river.

MISTAKEN MIDNIGHT FOOTPADS.

Mr. Mears and Wife Held Up by Negroes—Sweet-Potato Crop.

(Correspondence of the Dispatch.

ONANCOCK, VA., September 19.—While Mr. Leonard C. Mears and his wife, who reside at Keller Station, were on their way home several nights ago, they were stopped on the road by several burly-looking negroes, one of whom caught hold of the reins of Mr. Mears's horse while the others reached into the buggy after him. Mr. Mears raised an outcry and the negroes took to their heels. As they retreated Mr. Mears heard one of them say that he was not the man they were looking for. It is supposed that they had a grudge against some one in that neighborhood and were seeking revenge, or that their object was robbery. No arrests have been made

REBUILDING.

The government contractor is building the life-saving station at Sheeppenning Hills on Asateague Island that was blown over by the recent heavy windstorm.

Mr. Barton H. Wise, of Richmond, who is visiting relatives in Accomac, spent several days last week in Onancock.

The sweet potato crop is turning out fairly well, in spite of the long spell of dry weather in July and August. Fine prices have been realized up to this time. About one-half of the crop has been sent to market.

THE ROANOKE LIGHT INFANTRY

Inspected, and Said to be the Best Drilled Company in the Second Regiment.

(Special telegram to the Dispatch.)

ROANOKE, VA., September 19.—Colonel Jo Lane Stern, Inspector-General of Virginia Volunteers, arrived here this evening, and inspected the Roanoke Light Infantry at their armory. Colonel J. C. Baker, of Woodstock, Va., commander of the Second Regiment, was present at the inspection, and made a short speech to the men, in which he said the company was the best drilled one in the regiment.

THE WRECKERS UNSUCCESSFUL.

Could Not Find the Sunken Vessel—Damage Suit Against a Sheriff.

(Special telegram to the Dispatch.)

NORFOLK, VA., September 19.—The wreckers have returned from Tangier's Sound, being unable to find the sunken vessel they went in search of.

The sheriff of Norfolk county is being sued by S. F. Faxwell for $2,000 damages for false imprisonment.

RESUMED OPERATIONS.

An Ex-Confederate Makes Converts Among Old Preachers.

(Correspondence of the Richmond Dispatch.)

BLACKSTONE, VA., September 19.—The Blackstone Manufacturing Company, after being shut down for a short while, resumed operations again yesterday morning with a full force of hands, and is now turning out its usual quantity of splendid work.

Rev. Richard Ferguson, of Gates county, N. C., is conducting a revival at the Methodist church here. He has been

Property Transfers.

Richmond—Robert L. Acree to Armistead Acree, 24 1-3 feet on south side Venable street near Jessamine, running back to Burton street, $5.

C. C. Pate to W. D. Rock, 24 feet on north side Broad street near Thirty-second, $2,500.

Henrico—Smith & Carter, special commissioners, to West End Land and Improvement Company, 28 7-12 feet on Floyd street southwest corner Clover, $800.

S. D. & John H. Stout, to P. G. Randolph 200 feet on north side Kemper street near Carter, $2,000.

Henry S. Wallerstein and wife to S. D. Stout, 200 feet on north side Kemper street near Carter, $2,000.

West-End Land and Improvement Company to Joseph Bryan, 112 feet on south side Main street between Strawberry and Elm, and three lots on north side Cary street between same, $5,125.

Same to same and James H. Dooley, 26 1-3 feet on south side Grove avenue near Cedar street, and 27 1-2 feet on north side of Cary street between Strawberry and Elm, $2,002.33.

Same to S. M. Dooley's trustee, four lots on south side Main street, between Strawberry and Elm, and three lots on north side Cary street, between Strawberry and Elm, $5,125.

H. L. Wigand to Edward Browne, five acres six miles from Richmond, $125.

Appointed a Town-Site Trustee.

The following, from the Dallas (Texas) Times-Herald refers to a former resident of Richmond and a son of Dr. Judson B. Wood:

"Mr. Charles O. Wood has received from the Hon. S. W. Lamereaux, Commissioner of the General Land Office, the position of town-site trustee for Enid, Oklahoma. Mr. Wood is an old citizen of Dallas and has established an enviable reputation among all classes in our city. His many friends here will feel highly gratified at his appointment. The boys in Dallas who may be foolish enough to take a flyer on Oklahoma lots will be pleased to know they have a friend at court."

Geography of Virginia.

Miss Julia R. Henning, one of the teachers in the Richmond public schools, has just had published for use here a simple and practical geography of Virginia. The present volume had to be gotten out very hurriedly, but later on the work will be issued in more elaborate form with maps and illustrations.

"WORTH A GUINEA A BOX."

A box of BEECHAM'S PILLS constitutes a family medicine chest.

Sick Headache, Weak Stomach, Loss of Appetite, Wind and Pain in the Stomach, Giddiness, Fullness, Swelling after meals, Dizziness, Drowsiness, Cold Chills, Flushings of Heat, Shortness of Breath, Costiveness, Blotches on the Skin, Disturbed Sleep, and all nervous and trembling sensations are relieved by using these Pills

Covered with a Tasteless and Soluble Coating

Of all druggists. Price 25 cents a box. New York Depot, 365 Canal St.

PEERY'S DEAD SHOT VERMIFUGE

WILL ERADICATE WORMS FROM THE HUMAN BODY

PRICE 25 cts PER VIAL

de 28-W&Su1

BOOK AND JOB WORK NEATLY EXECUTED AT THE DISPATCH PRINTING-HOUSE.

One-half this space To catch your eye, One-half to tell You what to buy. One-half the work Of cleaning gone, One-half the time Of working won

BY USING

GOLD DUST Washing Powder

The Best, the quickest, and by far the cheapest cleaner in the world.

Sold everywhere.

1/2 GOLD DUST WASHING POWDER

Made only by N. K. FAIRBANK & CO., Chicago,

St. Louis, New York, Philadelphia, Boston, Montreal.

SAPOLIO

LIKE A GOOD TEMPER SHEDS A BRIGHTNESS EVERYWHERE.

17-Su,W&F1y,nr

Virginia's State Fair

...WILL BE HELD AT...

RICHMOND, OCTOBER 10, 11, 12, 13, 1893.

The Entries and Exhibits secured promise a most interesting and instructive Fair.

The Horse Racing promises to be the best ever seen here.

Numerous amusing entertainments will be on the grounds, including thrilling baloon ascensions, parachute descensions, tower jumping, side-shows, etc., etc.

A Joint Political Debate is also being arranged between Democratic and Populist speakers of national reputation, which will give every one an opportunity to hear the issues of the day discussed in a most able and interesting manner.

Altogether the Fair offers a splendid opportunity for a few days' profitable recreation, instruction and amusement.

REDUCED RATES ON ALL RAILROADS.

[se 17-Su&W6t&w3t]

P.P.P. CURES ALL SKIN AND BLOOD DISEASES.

Physicians endorse P. P. P. as a splendid combination, and prescribe it with great satisfaction for the cures of all

P.P.P. CURES SCROFULA

DISEASES, Rheumatism, Scrofulous Ulcers and Sores, Glandular Swellings, Rheumatism, Malaria, old Chronic Ulcers that have resisted all treatment, Catarrh,

P.P.P. CURES BLOOD POISON

Skin Diseases, Boils, Chronic Female Complaints, Mercurial Poison, Tetter, Scald Head, etc., etc.

P. P. P. is a powerful tonic, and an excellent appetizer.

P.P.P. CURES RHEUMATISM

Ladies whose systems are poisoned and whose blood is in an impure condition, due to menstrual irregularities, are

P.P.P. CURES MALARIA

peculiarly benefited by the wonderful tonic and blood-cleansing properties of P. P. P., Prickly Ash, Poke Root and Potassium.

P.P.P. CURES DYSPEPSIA

LIPPMAN BROS., Proprietors, Druggists, Lippman's Block, SAVANNAH, GA.

ja 22-su-w-f & w-1 yr n r.

Convenience and Economy effected in every household by the use of Liebig Company's Extract of Beef

The best way to improve and strengthen Soups and Sauces of all kinds is to add a little of this famous product.

feb24w&s-1y

YORK-RIVER OYSTERS. Best in the State. Shell and opened stock; full barrels; dry measure; low prices; orders promptly filled. Address all orders to R. J. PALMER, se 20-6t* West Point, Va.

R. H. BOSHERS SONS, ESTABLISHED 1814.

BUILDERS of CARRIAGES FOR CITY and COUNTRY USE. A large assortment of all STANDARD DESIGNS and NOVEL DRIVING-TRAPS, VICTORIAS, COUPE ROCKAWAYS, FAMILY CARRIAGES, SURRIES, BUGGIES, PHAETONS, and CARTS, EXPRESS-, DELIVERY-, and PLEASURE-WAGONS; DOCTORS' BUGGIES. A number of SECOND-HAND VEHICLES FOR SALE. REPAIRING and REPAINTING done in the best manner. Office and Factory, 15 SOUTH NINTH STREET. ap 5-W,F&Su

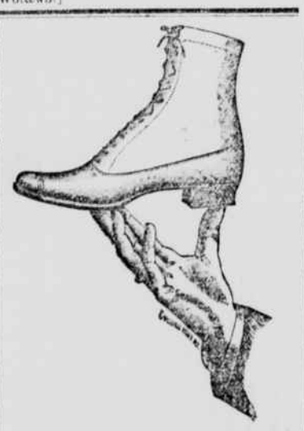

THE GREATEST STOCK OF Misses', Children's, and Boys' Shoes IN TOWN.

Dongola Patent Tip Spring-Heel Shoes, only $1.00.

Solar-Tip Strong School Shoes, $1.00.

Misses' and Children's Blucher Lace Shoes, $1.25 and $1.50, with spring-heels.

May's

607 BROAD STREET.

[se 17-Su,We&Sa3m]

W. L. DOUGLAS $3 SHOE WILL NOT RIP.

Do you wear them? When next in need by a pair, Best in the world.

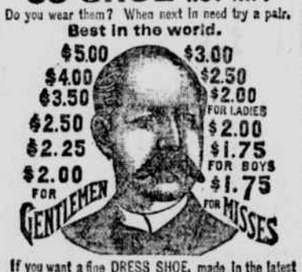

If you want a fine DRESS SHOE, made in the latest styles, don't pay $6 to $8, try my $3, $3.50, $4.00 or $5 Shoe. They fit equal to custom made and look and wear as well. If you wish to economize in your footwear, do so by purchasing W. L. Douglas Shoes. Name and price stamped on the bottom, look for it when you buy.

W. L. DOUGLAS, Brockton, Mass. Sold by HELLER & CO. and J. R. GOODE & SON jy 16-eod5m

GROCERIES, &c.

TO OUR FRIENDS:

We have returned to our old quarters, which have been remodelled and fitted up especially for our purpose, and have a fresh supply in FANCY GROCERIES, TABLE LUXURIES, WINES, LIQUORS, and CIGARS.

Here you can obtain any delicacy that is wanted for table use at the lowest market prices.

HERMANN SCHMIDT'S, European Store, 500 and 502 east Broad street.

Telephone 369. se 17-Su,W&Sa3m

EXTRA FINE CIDER VINEGAR AND SPICES FOR PICKLING. McCARTHY & HAYNES, Family Grocers, se 15 627 east Broad street.

BOOK AND JOB WORK NEATLY EXECUTED AT THE DISPATCH PRINTING-HOUSE.

Highest of all in Leavening Power.—Latest U. S. Gov't Report

Royal Baking Powder ABSOLUTELY PURE

AUCTION SALES—This Day.

Horses. AUCTION. Mules. AUCTION. Horses. AUCTION.

At the GREAT SOUTHERN HORSE AND MULE BAZAAR, 1806 to 1812 east Franklin street, THIS MORNING (WEDNESDAY), SEPTEMBER 20, 1893, AT 10:30 A. M. SHARP.

We have consigned for this sale the entire lot of HORSES AND MULES, the property of Gentry Brothers. They consist of good workers, several fine drivers, and fine work-mules to be sold to the highest bidder.

A. Winkel has one car-load of EXTRA-GOOD HORSES. They consist of saddlers, drivers, and general purpose horses, and are to be sold for the high dollar.

We also have some good stock belonging to different owners to be offered.

MACFEAT & KLINE, Auctioneers.

Sale every WEDNESDAY AND SATURDAY. se 20

F. K. Ellis, Auctioneer, 24 east Broad street.

FOR WHOM IT MAY CONCERN we will proceed to sell TO-DAY at 10:30—

4 CHAMBER SUITS in oak, walnut, and stained wood;
1 PARLOR SUIT of 6 pieces;
3 LARGE ROCKERS;
1 WALNUT REFRIGERATOR;
3 WARDROBES, 1 EXTENSION-TABLE;
1 MANTEL-CLOCK;
4 HANDSOME BED-SPREADS;
1 18-KARAT LADY'S GOLD WATCH;
1 LARGE BED-LOUNGE;
1 PAIR MATTRESS;
1 LARGE WALNUT HALL-RACK;
1 GAS-STOVE, 1 UPRIGHT PIANO;
1 WRITING-DESK.

P. S.—And our regular sale of goods left over from Monday's sale. Every article must be sold to make room for new consignments coming in. Seats for ladies. Come and get the goods to-day.

A. N. POLLARD, se 20 Proprietor.

AUCTION SALE OF BANANAS, GRAPES, PEARS, LEMONS, ETC.—We will sell TO-DAY at 12:30 o'clock—BANANAS, GRAPES, PEARS, LEMONS, ETC. WILLIAM JENKINS & SON, se 20 1440 east Main street.

PROPOSALS.

FORT MONROE, VA., August 21, 1893.

SEALED PROPOSALS IN TRIPLICATE WILL BE RECEIVED AT THIS OFFICE UNTIL 11 A. M. SEPTEMBER 21, 1893, and then opened, for constructing an Administration Building at Fort Monroe, Va. The United States reserves the right to reject any or all proposals. Envelopes containing proposals should be marked, "Proposals for Administration Building" and addressed to JOHN W. PULLMAN, Captain and Assistant Quartermaster, U. S. Army. se 5-4t&11t&12t

Commonwealth of Virginia, Office of Superin'dt of Public Printing, Richmond, Va., Sept. 15, 1893.

SEALED PROPOSALS WILL BE RECEIVED at this office until 12 M. of WEDNESDAY, SEPTEMBER 28, 1893, for furnishing for the use of the Commonwealth, the following papers:

135 reams 18x26—36 pounds No. 2 LEDGER STOCK.
100 reams 16x22—27 pound No. 2 LEDGER STOCK.
120 reams 26x36—50 pounds No. 1 E. S. FLAT WRITING.
130 reams 17x18—32 pound.
125 reams 16x21—24 pound.
5 reams BROWN'S 28 pound DEMY.
5 reams BROWN'S 44 pound ROYAL.
5 reams BROWN'S 54 pound SUPER ROYAL.
400 reams, more or less, 24x38 No. 1 M. F., 50 pound BOOK PAPER to match sample, which will be furnished bidders.
20,000 No. 6½ No. 1 GOVERNMENT ENVELOPES.
10,000 No. 10 No. 1 GOVERNMENT ENVELOPES.

Bidders must file samples with their bids.

The papers are to be furnished in such lots, and to be delivered at such place or places in the city of Richmond, as the Superintendent may direct, without charge for drayage.

The right is reserved of rejecting any or all bid. J. H. O'BANNON, Superintendent Public Printing. se 17-eod6t

WANTS.

WANTED, WHITE MAN AND WIFE on small place eight miles from city—man to farm and make himself generally useful, and wife to cook for family of eight or more. Call at 1014 east Main street. se 20-1t*

A LADY OF EXPERIENCE DESIRES A SITUATION TO TEACH in a school or family. Qualifications: English, Mathematics, Latin, and music—music a specialty. Address MISS GOODWIN, Saltpetre Cave, Botetourt county, Va. se 20-1t*

PRESSMAN WANTED.—SOBER and industrious pressman, capable of doing first-class work on cylinder and platen presses, can obtain steady place by applying at once to J. P. BELL COMPANY, 816 Main street, Lynchburg, Va. se 20-2t

WANTED, LIVE, HUSTLING MAN to represent our business in Richmond. Also agents in Virginia and West Virginia. Good openings. Call or address PLYMOUTH ROCK PANTS CO., se 20-2t* 834 east Main street, R. Almond.

PHARMACIST, REGISTERED IN North Carolina; 12 years experience as clerk and proprietor; single; habits O. K; best reference; wants situation by January 1st. LEAD ACETATE, se 20-23,26,30* care Dispatch.

A YOUNG MARRIED MAN WANTS a place on a Truck-Farm or Dairy-Farm. Good references. Address 105 Canal street, city. se 20-1t*

WANTED, A COMPETENT WOMAN to nurse and help to clean up. Apply to 116 east Franklin street, between First and Second. se 20-1t*

WANTED, COMPETENT TRAINER FOR HORSES for a few weeks. Must come well recommended. Apply at Fair-Grounds to-morrow morning between 8 and 10 o'clock. se 20-1t* J. M. TOWNES.

LADIES AND GENTLEMEN WANTED. We will pay you $5 to $12 per week to do strictly home work for us—no canvassing and prompt payment. G. E. EMMONS & CO., Battermarch and Water streets, se 20-1w* Boston, Mass.

WANTED, A POSITION BY A REGISTERED DRUG CLERK of ten years experience. Address QUININE, Box 183, Manchester, Va. se 20-2t

WANTED, TRAVELLING SALESMEN, or have fine side line. BOUQUET CIGAR COMPANY, Lynchburg, Va. se 19-30t*

WANTED, BY A BALTIMORE JOBBING SHOE HOUSE (who also manufactures Ladies', Misses' and Children's Hand Goodyear & McKay Sewed Shoes), two EXPERIENCED SHOE SALESMEN for the Valley of Virginia and Chesapeake and Ohio railway, and West Virginia. Address, giving references and amount of sales, H. A. B., care of DISPATCH office, Richmond, Va. se 17-3t

WANTED, BY GRADUATE OF Virginia Military Institute, POSITION TO TEACH in school or private family. One year's experience. References exchanged. Address E. P. R. DUVAL, Lexington, Va. se 16-4t*

SALESMAN WANTED BY A BALTIMORE HAT HOUSE. A first-class man for South Carolina. None but experienced and with established trade need apply. Best reference required. Give full name and address. Address K. S., 211 west Fayette street, Baltimore, Md. se 15-3t

WANTED, TRAVELING SALESMAN to sell Baking Powder. We put our goods in Glass Rolling Pins. $60 month salary and expenses, or 25 per cent. commission. Send stamp for reply. Chicago Baking Powder Co., 757 Van Buren street, Chicago. se 10-3m

WANTED.—PUPILS IN SHORT-HAND AND TYPEWRITING. Day and night sessions. For terms and all particulars apply to MISS POYTHRESS (Prin.), Richmond School of Stenography, 919 E. Main street, (over Meade & Baker's Druststore), au 25-1 oc 1st Richmond, Va.

WANTED.—POSITION BY EXPERIENCED BOOK-KEEPER, STENOGRAPHER and TYPEWRITER. Best references given. Address C. E. T., P. O. Box 82, Hot Springs, Bath county, Va. au 30-eod10t*

WANTED, FIFTY FARM HANDS at $1 a day and board in Mayland. Advance charges, $2. Also ten general house-servants, near Baltimore, and twenty near New York. Good wages. C. R. SMITH, Help Exchange, se 2-Su,W&F 1539 Franklin street.

AGENTS MAKE $5.00 A DAY. Greatest kitchen utensil ever invented. Retails for 35cts., 2 to 6 sold in every house. Sample, postage paid, five cents. FORSHEE & McMAKIN, Cincinnati, O. se 10 8u&We6t

COAL AND WOOD.

CONNELSVILLE COKE, SUBSTITUTE for Gas-House Coke, a much better fuel, at $3 per load; All other first-class HOUSE COALS, at lowest market rates. S. P. LATHROP & CO., se 20-eod2w Sixteenth and Marshall streets.

FOR RENT.

FOR RENT, THREE BEAUTIFUL ROOMS, between Second and Third on Franklin street; also elegant doctor's office, with stable. Price moderate. Apply at 205 EAST FRANKLIN STREET. se 20 oct-3t

FOR RENT, PUBLIC HALLS IN THE MASONIC TEMPLE. BANQUET ROOMS, WITH KITCHENS ATTACHED, ADMIRABLY ARRANGED FOR ALL KINDS OF PUBLIC ENTERTAINMENTS, GERMANS, BANQUETS, WEDDINGS, &c. J. THOMPSON BROWN & CO., se 17-3t Agents.

FOR RENT, THAT NEW, MODERN BRICK TENEMENT 212 north Twentieth street. JOHN M. HIGGINS, se 17-3t 1610 Franklin street.

FOR RENT, THAT CONVENIENTLY-LOCATED AND DESIRABLE DWELLING, No. 336 south Laurel street, containing 6 rooms. City water and gas. A nice home and in good order. Come and get the keys and look at it. J. B. ELAM & CO., 'Phone 534. 1113 Main street. se 17-6t

FOR RENT, TWO FLATS MOST conveniently located on Main street near First. Possession given at once. Rent moderate. Apply at 103 east Main street between 9 A. M. and 3 P. M. se 19-8u&W2t

FOR RENT, THOSE VERY DESIRABLE DWELLINGS, No. 2014 and 2018 east Grace street, containing 7 rooms each, and the usual conveniences. Come and let us show them to you. Rent $216 per annum each. J. B. ELAM & CO., 1113 Main street. 'Phone 534. se 17-Su&W-2t

HOTELS.

HOT SPRINGS, BATH COUNTY, VIRGINIA.

The "Virginia," heated by steam, elevator and all modern conveniences, with ten new cottages with fireplaces, will be kept open the entire year. Baths in hotel. Special rates from September to April. se 2-1mo J. P. CHAMPLAIN, Manager.

RAILROAD LINES.

C&O ROUTE. WORLD'S-FAIR SCENIC ROUTE. In effect Sept. 17, 1893.

TRAINS LEAVE RICHMOND, BROAD-STREET STATION.

8:30 A. M. Daily, with Pullman for Norfolk, Portsmouth, Old Point, Newport News and local stations.
3:00 P. M. Daily, with Pullman, for local stations, Newport News, Old Point, Norfolk, and Portsmouth.
6:45 A. M. Local train, except Sunday, for Clifton Forge. Connects at Goodmansville for Washington, at Virginia Midland Junction for Lynchburg, and at Staunton for Winchester.
2.00 P. M. World's-Fair special, daily, with Pullman, for Chicago. Vestibule coaches for Cincinnati and Chair car for Clifton Forge. Also Coaches on Nos. 1 and 7 for Staunton and local stations. Meals served on Dining-Cars. Chair Car does not run on Sundays.
5:30 P. M. Local train, except Sunday. Accommodation for Charlottesville.
10:00 P. M. P. F. V. Daily, for Cincinnati and Chicago, with Pullman for Cincinnati and Louisville and dining-car Clifton Forge to Cincinnati. Connects at Covington, Va., for Virginia Hot Springs daily. Meals served on dining-cars.

TRAINS LEAVE EIGHTH-STREET STATION

9:00 A. M. Daily, with Palace Car for Lynchburg, Lexington, Va., and Clifton Forge. Connects, except Sunday, for Rosney, and Craig City.
4:30 P. M. Except Sunday. Local accommodation for Columbia, Va. On Saturday this train runs to Gladstone.

TRAINS ARRIVE AT RICHMOND, BROAD-STREET STATION.

8:15 A. M. Daily, from Cincinnati.
1:30 P. M. Daily, from Norfolk and Old Point.
2:00 P. M. Daily, from Cincinnati and Louisville.
7:30 P. M. Daily, from Norfolk and Old Point.
7:45 P. M. Except Sunday, from Columbia.

TRAINS ARRIVE EIGHTH-STREET STATION.

8:45 A. M. Except Sunday, from Columbia, on Mondays from Gladstone.
6:10 P. M. Daily, from Lynchburg and Clifton Forge. JOHN D. POTTS, an 20 Division Passenger Agent.

S. A. L. SEABOARD AIR-LINE. SCHEDULE IN EFFECT SUNDAY JULY 2, 1893.

S. A. L.	No. 23. Daily except Sunday.	No. 27, Daily.
Lv. Richmond	9:15 A.M.	3:10 P.M.
Lv. Petersburg (Union Station)	10:00 A.M.	3:43 P.M.
Lv. Petersburg (Washington street)	10.05P.M.	3.51 P.M.
Lv. Weldon	12:15 A.M.	6:30 P.M.
Ar. Henderson D	2:15 P.M.	6:30 P.M.
Ar. Durham	3:15 P.M.	8:30 P.M.
Ar. Raleigh S	4:15 P.M.	8:00 P.M.
Lv. Raleigh	4:30 P.M.	8:15 P.M.
Ar. Southern Pines	6:54 P.M.	10:08 P.M.
Ar. Hamlet	7:50 P.M.	10:55 P.M.
Ar. Wadesboro'	8:24 A.M.	11:40 P.M.
Ar. Monroe	8:45 A.M.	12:40 A.M.
Ar. Charlotte	5:00 A.M.	5:00 A.M.
Lv. Monroe	10:15 A.M.	12:50 A.M.
Lv. Chester	11:45 A.M.	2:00 A.M.
Lv. Clinton D	1:45 P.M.	3:14 A.M.
Lv. Greenwood	2:41 P.M.	3:57 A.M.
Lv. Abbeville	3:03 P.M.	4:21 A.M.
Lv. Elberton	4:13 P.M.	5:19 A.M.
Lv. Athens	5:16 P.M.	6:18 A.M.
Ar. Atlanta	6:45 P.M.	7:30 A.M.

D—Dinner. S—Supper.

No. 23 makes all local stops. Connects at Raleigh with Piedmont Air-Line for Asheville, N. C., and all intermediate points on the Western North Carolina railroad.

No. 27 has Pullman-Buffet Sleepers Richmond to Atlanta. Connects directly at Atlanta with W. & A. R. R. for Chattanooga, Nashville, and all points West. Connects with A. & W. P. R. R. for Mobile, Montgomery, New Orleans, and all points Southwest.

ARRIVE RICHMOND.

No. 134, Daily—A. & W. special 11:45 A. M.
No. 78 Daily except Sunday—Mail and express 6:50 P. M.

For tickets, Pullman reservations, &c., apply at ticket-office Byrd-Street Station, Richmond Transfer Company's, 901 east Main street, and company's office, 836 east Main street.

JOHN C. WINDER, General Manager. L. T. MYERS, General Superint.
O. V. SMITH, Traffic Manager. T. J. ANDERSON, Passenger Agent.
H. M. BOYKIN, City Pas'g'r Agent. my 12

DEPARTURE OF STEAMERS.

VIRGINIA NAVIGATION COMPANY'S JAMES-RIVER LINE for Norfolk, Portsmouth, Old Point, Newport News, Claremont, and James-River landings, and connecting at Old Point and Norfolk for Washington, Baltimore, and the North.

STEAMER POCAHONTAS LEAVES RICHMOND EVERY MONDAY, WEDNESDAY, AND FRIDAY AT 7 A. M.

Electric-cars direct to wharf. Fare $1.75, $1.50, and $1 to Norfolk, Portsmouth, Old Point, and Newport News. Music by a Grand Orchestrion.

Freight received daily for above-named places and all points in Eastern Virginia and North Carolina.

EDWARD E. BARNEY, President. IRVIN WEISIGER, Superintendent.
General Offices: Planters' Bank Building.

PHILADELPHIA, RICHMOND, AND NORFOLK STEAMSHIP COMPANY.

Appointed sailing days: Every TUESDAY and FRIDAY at 1 P. M. and every SUNDAY at 3 P. M.

Freight for Tuesdays and Fridays' steamers received till sailing hour; for Sunday's steamer till 5 P. M. Saturday. Freight received daily until 5 P. M.

Fare, $6.

For further information apply to J. W. McCARRICK, General Southern Agent, Office Rocketts. W. P. CLYDE & CO., my 25 General Agents, Philadelphia.

OLD DOMINION STEAM