ors of the day, as has been mentioned before, but the entire Richmond College team put up a magnificent defensive game and displayed a defense throughout that is a credit to any team that has played here this year.

The line-up:

R. C.	Position.	W. & M.
Whittet (Captain)	left end	Chisholm
Dorsey	left tackle	Stevens
Robinson	left guard	Stout
Kidd	center	Garber
Taylor	right guard	Webb
Sanford	right tackle	Close (Captain)
Milbourne	right end	Ferguson
Simpson	quarter back	Brooks
Kuyk	left half back	Lassiter
Miller	right half back	Fentress
Spencer	full back	Brittingham

Score by quarters:

Richmond College	6	7	6	0—19
William and Mary	0	0	0	0—0

Summary: Touchdowns—Kuyk (2). Goals from touchdown—Whittet. Substitutions: Richmond College—Roberts for Kuyk; Dickerson for Miller; Stevens for Spencer; Caverly for Milbourne; Steinhardt for Taylor; Baldersen for Dorsey; Lane for Robinson; Diggs for Kidd. William and Mary—Burman for Brittingham; Inman for Ferguson; Foster for Chisholm. Officials: Gooch (U. of Va.), referee; Keyes (King College), umpire; Hargrove (A. & E.), referee. Time of quarters, 15-12-15-12.

RADY'S PETS BLANKED BY BOY SCOUT ELEVEN

Troop No. 6 Outplays Opponents, and Wins Battle by Score of 33 to 0.

Rady's Pets were completely overwhelmed yesterday afternoon by Troop No. 6, Boy Scouts of America, and lost by the score of 33 to 0. The Scouts simply outplayed the Pets at every department of the game, and the losers never had a look in.

The Boy Scouts proved to be better buckers of the two teams, while they outclassed their opponents when it came to open-style playing. The playing of Captain Beck, for the winners, was of the highest order. His fifty-five-yard run for a touchdown, after he had intercepted a forward pass, was feature of the game. Kennedy, Yarborough and Henshaw also did good work for the winners.

Minter did the best work for the losers, and it was mainly through his efforts that the losers came near scoring in the second half. The Pets carried the ball to the Scouts' five-yard line chiefly by Minter's offensive work, but here the Scouts held, and the ball went over. The Pets made a good showing, considering the fact that they had a number of new men in the line-up.

Next Saturday afternoon Troop 6 will play Troop 55, and a hard fought game is looked for. These teams have met twice before this season, and each team has a victory to its credit.

Yesterday's line-up and summary follows:

Rady's Pets.	Position.	Troop No. 6.
Grubbs	left end	Yarborough
Drumheller	left tackle	Crutchfield
Jones	left guard	Fleet
V. Crump	center	Guvernator
Anderson	right guard	Henshaw
Stephens	right tackle	Reid
N. Crump	right end	Watson
Greene (captain)	quarter back	Beck (captain)
Stevenson	left half back	Cosselman
Grace	right half back	Kennedy
Minter	full back	Collins

Summary: Touchdowns—Beck (3), Kennedy, Cosselman. Goals from touchdowns—Kennedy (3). Substitutions: Samaster for Henshaw, Miller for Greaves, Greaves for Stephens. Officials—Referee, J. Watson (V. P. I.); umpire, Tiller (Cornell); head linesman, Rudd (Richmond College); timekeepers, Higgins and Kelly.

BLUES WIN CHAMPIONSHIP FROM THE 104TH ENGINEERS

Defeat New Jersey Eleven for Title at Camp McClellan—Score 13 to 0.

[Special to The Times-Dispatch.]

ANNISTON, ALA., November 17.—The fastest football game of the season here was staged at the athletic field this afternoon, when the Richmond Blues and the One Hundred and Fourth Engineers battled for the camp championship. The Blues won by the score of 13 to 0, and as soon as the whistle blew for the last half the Virginia band started the strains of "Dixie" the game having been a contest between the Blue and the Jersey, as the Engineers are of New Jersey.

The Blues won by superior teamwork and expert forward passing. Their stars were Russell, Blankenship and Coghill in the backfield, and at quarter, and Scott and Morton in the line. Slicker, McDermott and Brown starred for the Engineers.

The line-up:

Blues.	Position.	Engineers.
Pearsley	left end	Fleming
Garrett	left tackle	Fagan
Morton	left guard	McCaffrey
Scott	center	Morris
Venable	right guard	Tamasello
Mills	right tackle	Sicker
Broadus	right end	Baker
Coghill	quarter back	Slicker
Russell	left half back	Whipple
Ward	right half back	McDermott
Blankenship	full back	McCough

Touchdowns—Broadus, Coghill, Goal—Broadus.

Clemson Beats Florida.

JACKSONVILLE, Fla., November 17.—Clemson College has little difficulty in defeating the Unitas team of Florida here today, 55 to 7. The light Gainesville players were outclassed in all stages of the game. Florida's only tally was the result of a forward pass, Loomis to Thomas.

CHURCH HILL IS VICTOR OVER 114TH AERO ELEVEN

ing was done in this period, although the Church Hill team came near scoring again on a well-executed forward pass, W. Bell to R. Bell.

Trick Play Opens Quarter.

Church Hill opened the last quarter by executing a beautiful trick play in which R. Bell made nine yards. Smithers made first down, but the Aero boys held and the ball went over. McFadden made eight yards on an end round play, but a moment later Smithers recovered the ball when the visitors fumbled. Church Hill warded the forward pass successfully again and netted fifteen yards, but they were held for downs, and the ball went over. A forward pass by the Aero squad failed, and they kicked to their twenty-yard line. A forward pass from W. Bell to Nesley, gained fifteen yards. A moment later Walter Bell made five yards around the Aero left end for a touchdown. He kicked his second goal of the evening. The game ended not long after this touchdown.

Individual honors of the day go to Walter Bell and Bob Bell, for their playing was the outstanding feature of the contest. It would hardly be fair to state which one did the best work for W. Bell, at quarterback, hurled the passes, and Bob Bell, on left end, caught them. Thus the good work of one was essential to the other, and for that reason it can be said that the brothers split honors, sharing the limelight. Newman, Nesley and Patterson all did good work for the winners on the offensive, while Smithers, Church Hill's halfback, was a tower of strength to his team on the defensive.

McFadden, the right end of the losing team, showed up prominently in his playing, and it was through his efforts that the Aero boys were able to gain ground at all. Mills, Blarney, Winton and Captain Bresing also did good work for the Aviators.

Next Saturday afternoon the Aero team will play a team from Camp Lee, and strenuous efforts will be made to have more men in the squadron come out and practice with the football squad. The boys are handicapped by having to work twenty-four-hour shifts on guard duty, but they keep coming out just the same, and deserve a great deal of credit for playing at all!

The line-up and summary:

Church Hill.	Position.	114th Aero Squad.
R. Bell	left end	Blarney
Sterling	left tackle	Winton
Ehmig	left guard	Mills
Johnson	center	Curry
Hogan	right guard	Duke
Hay	right tackle	Burns
Lowery	right end	McFadden
W. Bell (capt.)	quarter back	Smith
Smithers	left half back	Logan
Patterson	right half back	Butler
Nesley	full back	Curry

Score by quarters:

Church Hill	[illegible]			
114th Aero Squadron	[illegible]			

Summary: Touchdowns—R. Bell, Smithers, W. Bell (2). Goals from touchdowns—W. Bell (3). Substitutions: Church Hill—Newman for Nesley, Nesley for Patterson, Mays for Lowery. 114th Aero Squadron—Bresing, captain, for Curry, Weller for Duke, Curry for Burns. Officials—Ryan, Howitzer, referee; Ashton, Eastern College, umpire; Northern, McGuire's head linesman. Time of quarters, 12, 10, 12, 10.

CADETS BLANK OPPONENTS

(Continued From First Page.)

of the quarter the teams fought hard, and the ball remained in midfield.

Benedictine took the ball from St. Vincent on downs at the beginning of the fourth quarter, and, by changing tactics to straight football, were able to go through the St. Vincent line and to advance the oval down the field. By means of straight line smashing, the ball was advanced to the three-yard line, from where Bauer went over for the second and last touchdown of the game. The try for a goal was missed.

St. Vincent kicked to the visitors following this touchdown, and the Richmond boys once again resorted to the use of the aerial attack as a means of advancing. A forward pass, from Bauer to Eacho, netted forty yards, but the visitors were off side and the ball was brought back. Shortly after this the game ended.

Klevesahl and Doyle did the best work for the visitors on the defensive, while the playing of Helling at half back was the best offensive feature of the contest. As a whole, the entire Benedictine line did good work on the defensive. An evidence of the strength of the visitors can be seen by the fact that the St. Vincent boys made only one first down in the second half.

SALEM HIGH LAYS CLAIM TO STATE CHAMPIONSHIP

Maury-Roanoke Battle Will Eliminate One Contender for Honors of 1917.

[Special to The Times-Dispatch.]

SALEM, VA., November 17.—The Salem High School, which has for the past two years won the State championship in basketball, now bids fair to add to its athletic laurels the 1917 High School football championship of Virginia. The local high school has clearly won the title to highest honors in the western part of the State by defeating both Roanoke and Lynchburg High, the only other schools in the championship running in this section. Salem has run up a total of 118 points to their opponents' 13.

Last week Roanoke High eliminated John Marshall of Richmond. The claim of Maury High, of Norfolk, will be tested in the coming game with Roanoke High in Roanoke. Should Maury defeat Roanoke, it is hoped that a contest can be arranged between the Norfolk school and Salem for a final decision. If Roanoke is the victor, then she will have Salem to convince that she has a claim on the championship.

The Salem team is being trained by Guy Strohm, who has for several years been coach at Roanoke College.

Wake Forest is Trounced.

GREENSBORO, N. C., November 17.—Davidson College football eleven outclassed Wake Forest College here this afternoon in their annual gridiron contest, and won 72 to 7. Davidson used the forward pass successfully, with one exception, more than a score of times. In addition to the forward pass, the Davidson backs were speedy and line plunges effective.

Pitt Refuses to Play Techs

PITTSBURGH, November 17.—Pitt will not accept the new proposal of Georgia Tech for a football game between the two colleges. Karl E. Davis, graduate manager of athletics for Pitt, said tonight that Pitt will not alter its decision of two months ago not to play the game.

BASKETBALL SEASON

Y. W. C. A. Announces Schedule of Games in Athletic Contest Open to the Public.

The Y. W. C. A. basketball season starts on Wednesday. This is the first competitive tournament toward winning the annual championship shield. The class which scores the largest number of points in athletics will be awarded the shield. All games will begin promptly at 8 o'clock in the Y. W. C. A. gymnasium, 6 North Fifth Street, and it is hoped that a large number of the public will find interest and pleasure in attending these games. The proceeds will go toward sending girls to the Blue Ridge conference next summer.

The schedule of games is as follows:

November 21—Intermediate Class vs. Business Class. Night Class vs. Advanced Class.

November 24—Intermediate Class vs. Advanced Class. Students vs. Morning Class.

November 28—Varsity game. Thanksgiving party and class stunt.

December 1—Business Class vs. Night Class. Extension Class vs. Students.

December 5—Varsity game. Class stunt. Extension Class vs. Morning Class.

December 15—Varsity vs. Faculty stunt.

Tide Chart for Virginia Huntsmen and Fishermen

Compiled From Basic Figures of U. S. Coast and Geodetic Survey.

HIGH TIDES AT OLD POINT COMFORT.

Moon	NOVEMBER. Day of Week.	A. M.	P. M.
	Sunday, 18	10.53	11.24
	Monday, 19	11.43	0.06
	Tuesday, 20	0.24	12.10
(1)	Wednesday, 21	1.25	1.14
	Thursday, 22	2.34	2.53
E	Friday, 23	3.42	4.00
	Saturday, 24	4.43	5.03
	Sunday, 25	5.40	6.01

TIME DIFFERENCES, IN HOURS AND MINUTES, BETWEEN OLD POINT COMFORT AND THE PLACES NAMED BELOW.

JAMES RIVER		CHICKAHOMINY RIVER		PAMUNKEY RIVER		POTOMAC RIVER	
Jamestown Island	2-53	Lanexa	5-40	West Point	2-05	Smith Point	3-34
Claremont	4-07	Windsor Shades	0-29	Sweet Hall	4-00	Mundy Point	4-55
Windmill Point	5-14	MATTAPONI RIVER		White House	5-30	Cole's Point	5-15
Jordan Point	5-50	Wakema	3-33	Pipe-in-Tree Ferry	0-45	YEOCOMICO RIVER	
City Point	6-06	Walkerton	4-39	YORK RIVER		Lynch Point	4-37
Curle's Neck Wharf	6-59	RAPPAHANNOCK RIVER		Yorktown	0-27	Kinsale	4-47
Richmond	8-04	Whitestone	2-05	Clement's Wharf	0-45	WICOMICO RIVER	
MOBJACK BAY		Sharps	3-45	Almondsville	1-20	Fairport	3-25
East River Entrance	0-16	Naylors	4-59	West Point	2-05	Sampson's Wharf	3-45

Moon (X) new moon; (1), first quarter; (0), full moon; (2), third quarter; N. S., moon farthest north or south of the equator; (E), moon on the equator; A. P., moon in apogee or perigee.

The local time of high water at the places named may be found approximately for each day by adding the tidal differences, printed in hours and minutes opposite the names of the locality, to the times of high tides at Old Point Comfort on the day desired. All sums greater than 12 are in the afternoon (P. M.), and when diminished by 12 give the usual reckoning; for instance, 15.47 is 3.47 P. M. Example: To find the times of high tide at Richmond on November 21, add eight hours and four minutes to 1.25 for the first tide, obtaining 9.29 A. M., and add eight hours and four minutes to 1.44 for the second tide, obtaining 9.48 P. M. Any apparent discrepancies in examples may be explained when it is remembered it happens occasionally that the first high tide at Old Point occurs so late as to throw calculations based on it far into the afternoon or night. In such cases it is necessary to make the calculations on the second high tide at Old Point for the preceding day to obtain the time of the first high tide at the desired locality.

Greatest Backfield in the Country

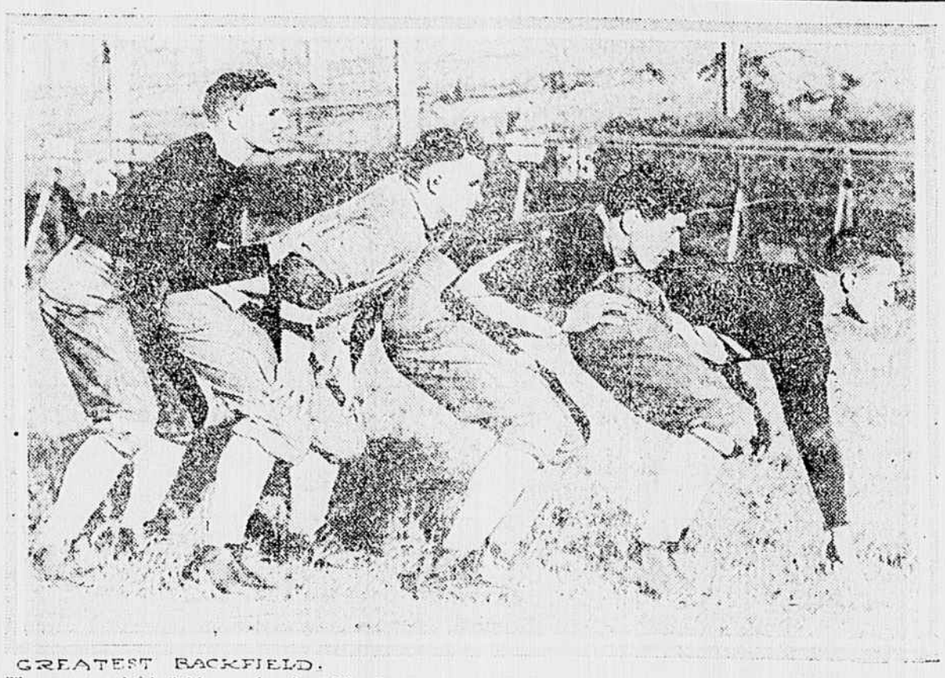

GREATEST BACKFIELD.

The greatest back field ever developed in the South, and believed by many authorities to be the greatest back field in America: Left to right, these gridiron giants are: Strupper, Harlan, Guyon and Hill. Photo shows them in their famous jump shift formation. Georgia Tech, at Atlanta, Georgia, is out to gather the largest gridiron laurels this year, and places its hopes in great measure in the work of these four boys. The team has already corraled high honors this season by their smashing, vigorous play.

ARMY HAS EASY PICKING

[By Associated Press.]

WEST POINT, N. Y., November 17.—The Army met little opposition from Lebanon Valley to-day, vanquishing the collegians by a score of 50 to 0. Oliphant led the Cadets' scoring, making thirty-two of the Army's points. He scored four touchdowns, five goals after touchdowns, and one goal from placement, from the forty-yard line.

NAVY TAKES LAST GAME

ANNAPOLIS, MD., November 17.—Navy this afternoon closed the most successful gridiron season in recent years by defeating Villanova by 80 to 3.

A feature of the game was the open-field running of Roberts for the Middies. Although to-day's game closes list of scheduled games for the Middies, every effort is being made by the local athletic authorities to land a contest for next week.

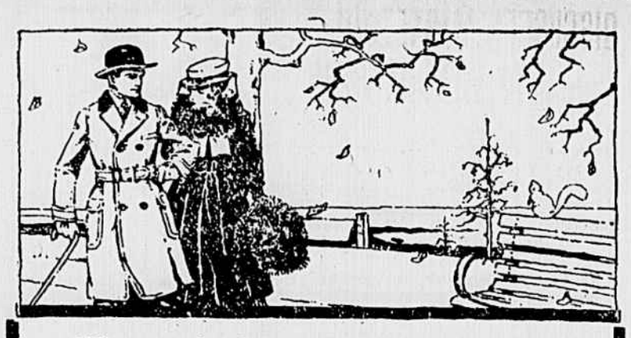

When you're bent on buying that Fall Suit or Overcoat, remember it's quickly chosen but a long time bought.

We have the clothes you'll like right now, and like as well six months from now—companionable clothes that stay right with you.

Prices, $15 to $40.

Shoes, Hats, Furnishings
BOYS' CLOTHES

HORACE S. WRIGHT CO.
BROAD STREET AT FIRST

Recollections of Two Old Cronies

Right Foot:

I'd like to be working the break on our man's auto this fine day. How about you?

Left Foot:

"Ah, boy," I could work that "clutch" to the "Queen's taste."

Right Foot:

Well—our man sure gave us some wonderful rides in our younger days, and I believe if we were "slicked" up a bit, I'd be right on that "break" to-day.

Left Foot:

I know it—he always banked on us—NETTLETONS for dependability, and Chas. A. Brown Co., Inc., for fit, was his motto. He knew that when I was on the "clutch" and you were on that "break," he had two perfectly good feet, in a perfectly good pair of shoes—those are the two principal requirements for running an auto. Naturally a man that buys NETTLETON'S has a perfectly level head.

Chas. A. Brown Co., Inc.
Sole Agent for Nettleton Shoes.
915 East Main Street.

STOUT'S CLOTHES — STOUT — ARE GOOD CLOTHES

Bear This In Mind, Men!

STOUT'S made-to-your-measure Suits and Overcoats cost no more than ready-mades, and their style and fit are far more becoming and pleasing.

Stout's designers are masters of their art.

The tailors who cut and shape Stout's clothes are the best of their craft.

That's why a Stout Suit or Overcoat stands close criticism.

We have never seen the figure that we wouldn't guarantee to fit.

Stop in to-morrow. We are anxious to have you see our fabrics.

OVERCOATS and SUITS
TAILORED TO MEASURE,
$20 to $50

MORTON C. STOUT & CO.
714 E. Main — TAILORS — Richmond

When You Think of Sporting Goods You Think of Harris-Flippen

Pick 'Em Off Easy
WITH A
Smith Double Barrel Hammerless

They've stood the test of time—ask any veteran hunter.

Peters loaded shells—sizes to suit your individual requirements.

Parker and Ithica double barrel hammerless guns.

Harris-Flippen & Co.
1007 East Main Street.
Opposite Post-Office.

SANTAL CAPSULES MIDY — CATARRH of the BLADDER relieved in 24 HOURS. Each Capsule bears the name MIDY. Beware of counterfeits

U. S. WOOLEN MILLS CO.

WORLD'S LARGEST TAILORS

CUSTOM MADE SUITS AND OVERCOATS WITHOUT AN EQUAL FOR VALUE OR STYLE

Designed and tailored to individual measurement—from the largest selection of Woolens ever shown. It may instill more confidence to know that we operate the largest chain of Tailoring Stores in the United States, advertising mill-to-man, which eliminates middleman's profit, and that each garment is sold under our Iron-clad Guarantee to fit you, to save you half, or refund your money.

SUITS OR OVERCOATS TAILORED TO ORDER — 15 AND UP — OTHER LINES $18 TO $30 — WE GUARANTEE ENTIRE SATISFACTION IN EVERY RESPECT —OR— MONEY REFUNDED

Visit our Tailored Ready-to-Wear Challenge Brand Department for Suits or Overcoats. Values $25 to $30. Our price, $15.

U. S. WOOLEN MILLS CO., 627 East Broad---710 East Main

"Where the Crowds Go" **LYRIC** "Where the Crowds Go"

TO-MORROW—TESDAY—WEDNESDAY
MATINEE EVERY DAY

A Superior Program of Keith Features Offered With a Positive Guarantee of Superior Excellence

MARTY BROOKS PRESENTS
The Betting Bettys
A Racy, Pacy Musical Comedy, With
PERCY CHAPMAN AND JOHNNY MORRIS
And a Company of Pretty and Clever Girls

Cornella and Adelle — Comedy Dancing Oddity
Leonard and Wilson — In "Outside the Inn"
Binns and Bert — The Wrinkle Erasers
New Hearst-Pathe — New Comedy Feature

ADDED FEATURE
Emma Stephens
THE BRILLIANT SOPRANO
In a Program of the Latest Up-to-Date Songs

NO ADVANCE IN PRICES
MATINEE (EVERY DAY) 10 AND 20 CENTS
NIGHTS (TWO SHOWS) 10, 20, 30 CENTS

Coming Thursday — **Jonia and Her Hawaiians** — The Most Beautiful Hawaiian Act in Vaudeville