

NOTICE OF FIRST MEETING OF CREDITORS
IN THE DISTRICT COURT OF THE
UNITED STATES FOR THE EASTERN DISTRICT
OF VIRGINIA.

IN THE MATTER OF
N. P. BOATWRIGHT,
Bankrupt.

HAVE YOUR PRINTING
DONE AT THE HERALD
JOB OFFICE, FARMVILLE

Has your subscription expired.
If so please renew.

W. G. Dunnington,
OFFICE OF
VIRGINIA STATE FERTILIZER COMPANY,
MANUFACTURERS OF:
High-Grade Fertilizers,
FOR ALL CROPS,
FARMVILLE, VIRGINIA.

We are now prepared to furnish you plant bed fertilizer. This plant bed guano will cost no more than what our regular brands sell for. It is in fine mechanical condition and made with a special view to the requirements of the quick and proper growth of the plants, and we know that you will be pleased with it. These goods are put up in both the 100 lb. and 200 lb. bags, and we would be glad to hear from you in need of PLANT-BED GOODS.

Virginia State Fertilizer Co.
BRANDS FOR TOBACCO.
Dunnington's Special Formula for Tobacco.
Watt Dunnington's Austrian Tobacco Grower.
Farmers' Reliance Special for Tobacco.
Bone Meal.

The following well-known firms of Farmville handle and will furnish you any of our brands: PAULETT, SON & CO.; FARMVILLE COMMERCIAL CO.; DUVALL, ROBERTSON & CO.; C. M. WALKER & SON; JNO. F. WALTON; C. BUGG & SON; HUBBARD & WEAVER, Rice, Va. E. S. TAYLOR & CO., Prospect, Va. We also supply you with our goods.

BURTON & OTLEY,
General Insurance Agents.

BEST LINE OF FIRE INSURANCE.
BEST LINE OF LIFE INSURANCE.

Will make your bond for you, official, judicial or fidelity, in one of the strongest companies in the United States. COME AND SEE US.

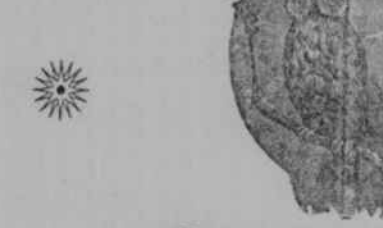

GUANOS.
A FISH, BLOOD AND BONE FERTILIZER.

Many years ago when the Guano was first put on the market, its owners determined to make a fertilizer of such merit that it would reach a sale second to that of no other Guano. There is now more OWL BRAND

1899.
Same Standard. Same Makers.
Same Determination to Succeed.

AGENTS AT PRINCIPAL POINTS.
Made by
DAVIE & WHITTLE branch,
Virginia-Carolina Chemical Co.,
PETERSBURG, VIRGINIA.

RICHMOND GUANO CO.'S
FERTILIZERS.

Special Premium Brand for Tobacco.
BONE MIXTURE FOR CORN.

Made of the
Purest and Best Materials.

FORMULAS CAREFULLY PREPARED.

For sale by
PAULETT, SON & CO.,
FARMVILLE, VA.

Subscribe to the HERALD
and get all the home News.

HERALD and Thrice-a-week New York World - \$1.60
HERALD and Atlanta Constitution - \$1.75

PIMPLES
"My wife had pimples on her face, but she has been taking CASCARETS and they have all disappeared. I had been troubled with constipation for some time, but after taking the first Cascarets I have had no trouble with this ailment. We cannot speak too highly of 'Cascares'."
FRED WARTMAN,
5705 Germantown Ave., Philadelphia, Pa.

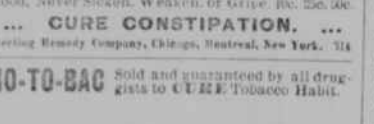

Pleasant, Palatable, Efficient, Taste Good, Do Good, Never Sickens, Weakens, or Griefs. Do NOT TO-BAC
CURE CONSTIPATION.
Selling Remedies Company, Chicago, Montreal, New York. Sold and guaranteed by all drug stores to LU ERE Tobacco Habit.

How a Massachusetts Gardener Built a Very Good Greenhouse for Very Little Money.

I have seen from time to time instructions on building various styles of greenhouses. Now I think I have one that some others would like. It is one which I made myself during my leisure moments, both night and morning. I present the drawings that others may do as I did. The plan is 16-feet to the foot. The rafters and uprights I had made, but the rest of the work I did myself.

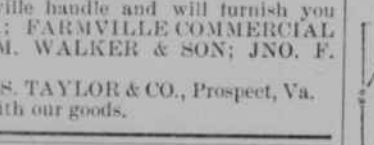

GREENHOUSE AND BOILING ROOM. graphic negatives—larger glass would be better. The glass in the belt or the upright is 9 by 12 inches. The rafters are three-fourths inch between the glass and the uprights are one-fourth inch between the glass. This makes everything come all right.

There are two skylights on the east and one on the west side, two slide windows in the belt on each side of the house. From the bottom of the belt to the ground is 3 1/2 feet. This can be made from old boxes, with a cleat or strip over the crack of the edges.

The boiler room is two feet deep. The bottoms or sides are cemented or stones laid in cement. The top and sides are lined with sheet iron and painted to keep from rusting. The chimney is of brick about seven feet



INTERIOR ARRANGEMENT. high and four lengths, or six feet of six-inch Acron pipe on top of brick. The ventilator over the boiler is of galvanized iron, eight inches in diameter, six feet high with a damper in it. This takes away gas that may escape, and is regulated at night to keep the house ventilated.

The boiler is for hot water, and is the best thing of its kind I have ever seen for a portable boiler. This is the second winter I have used it, and I do not have any trouble to keep the house at 60 degrees, when it is zero outside. It takes two tons of egg coal, and one-half ton of screenings for the year round by putting on a little coal four times a day. The coal bin will hold one-half ton of coal and one-half ton of screenings.

There is about 112 feet of two-inch piping in the form of the letter L running under the west side and end of bench. The east side is portable, so I can take the bench down when I want to stand chrysanthemums on the ground. After they are gone I put the bench up again, and everything is all right.

The water tank is supplied with water from the roof of the shed. The house and shed are double boarded on 2 by 4 joist, making it four inches thick and filled with sawdust. There are two doors at the entrance. The outside door is a good thing, as it keeps the other door from freezing or sweating.—Charles S. Bingham, in American Gardening.

HORTICULTURAL HINTS.
Clover is the manure of all manures for the potato crop. Does spraying pay? Certainly; the same as tillage and pruning do.

A writer in American Agriculturist recommends the plan of packing apples in sawdust for long keeping.

Mr. J. S. Woodward tells that he stored apples in the year of the great apple crop (1896) in his cellar up to eight feet in depth, and that they kept the best where the layer was thickest.

Plastering laths woven into three strands of wire make a good tree protection against mice and rabbits when secured around trees liable to be barked. Wire netting answers the same purpose.

It is well to remember that it is not the freezing, but the thawing in the light that injures plants the most. Should even tender plants be frozen and thawed out in a low temperature, and in the dark, many of them would survive.—Western Plowman.

Japanese Plums Are Hardy. Joseph Meehan says in the Practical Farmer that the Japanese plums seem to have the power of resisting the curculio. The crescent-shaped marks are often seen upon the fruit, but whether no eggs are deposited or they fail to hatch he cannot tell, but no perceptible injury is apparent. Many trees were so overladen with fruit that it would have been an advantage if some had been destroyed by the insect. In one orchard under his observation about the close of July there were two or three weeks of hot, rainy weather, and many of the plums were attacked by rot and fell off. This often occurs among the old varieties in such weather. As the Japanese plums are nearly all hardy, whether early or late, he considers them a decided acquisition.

Farmville Herald
AND THE
Thrice-a-week New
York World,
Both one year for \$1.60.
Send orders to

THE HERALD,
Farmville, Va.

HORTICULTURE
A CHEAP GREENHOUSE.

How a Massachusetts Gardener Built a Very Good Greenhouse for Very Little Money.

I have seen from time to time instructions on building various styles of greenhouses. Now I think I have one that some others would like. It is one which I made myself during my leisure moments, both night and morning. I present the drawings that others may do as I did. The plan is 16-feet to the foot. The rafters and uprights I had made, but the rest of the work I did myself.



GREENHOUSE AND BOILING ROOM. graphic negatives—larger glass would be better. The glass in the belt or the upright is 9 by 12 inches. The rafters are three-fourths inch between the glass and the uprights are one-fourth inch between the glass. This makes everything come all right.

There are two skylights on the east and one on the west side, two slide windows in the belt on each side of the house. From the bottom of the belt to the ground is 3 1/2 feet. This can be made from old boxes, with a cleat or strip over the crack of the edges.

The boiler room is two feet deep. The bottoms or sides are cemented or stones laid in cement. The top and sides are lined with sheet iron and painted to keep from rusting. The chimney is of brick about seven feet

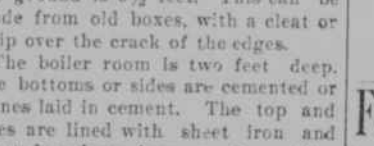

INTERIOR ARRANGEMENT. high and four lengths, or six feet of six-inch Acron pipe on top of brick. The ventilator over the boiler is of galvanized iron, eight inches in diameter, six feet high with a damper in it. This takes away gas that may escape, and is regulated at night to keep the house ventilated.

The boiler is for hot water, and is the best thing of its kind I have ever seen for a portable boiler. This is the second winter I have used it, and I do not have any trouble to keep the house at 60 degrees, when it is zero outside. It takes two tons of egg coal, and one-half ton of screenings for the year round by putting on a little coal four times a day. The coal bin will hold one-half ton of coal and one-half ton of screenings.

There is about 112 feet of two-inch piping in the form of the letter L running under the west side and end of bench. The east side is portable, so I can take the bench down when I want to stand chrysanthemums on the ground. After they are gone I put the bench up again, and everything is all right.

The water tank is supplied with water from the roof of the shed. The house and shed are double boarded on 2 by 4 joist, making it four inches thick and filled with sawdust. There are two doors at the entrance. The outside door is a good thing, as it keeps the other door from freezing or sweating.—Charles S. Bingham, in American Gardening.

HORTICULTURAL HINTS.
Clover is the manure of all manures for the potato crop. Does spraying pay? Certainly; the same as tillage and pruning do.

A writer in American Agriculturist recommends the plan of packing apples in sawdust for long keeping.

Mr. J. S. Woodward tells that he stored apples in the year of the great apple crop (1896) in his cellar up to eight feet in depth, and that they kept the best where the layer was thickest.

Plastering laths woven into three strands of wire make a good tree protection against mice and rabbits when secured around trees liable to be barked. Wire netting answers the same purpose.

It is well to remember that it is not the freezing, but the thawing in the light that injures plants the most. Should even tender plants be frozen and thawed out in a low temperature, and in the dark, many of them would survive.—Western Plowman.

Japanese Plums Are Hardy. Joseph Meehan says in the Practical Farmer that the Japanese plums seem to have the power of resisting the curculio. The crescent-shaped marks are often seen upon the fruit, but whether no eggs are deposited or they fail to hatch he cannot tell, but no perceptible injury is apparent. Many trees were so overladen with fruit that it would have been an advantage if some had been destroyed by the insect. In one orchard under his observation about the close of July there were two or three weeks of hot, rainy weather, and many of the plums were attacked by rot and fell off. This often occurs among the old varieties in such weather. As the Japanese plums are nearly all hardy, whether early or late, he considers them a decided acquisition.

Farmville Herald
AND THE
Thrice-a-week New
York World,
Both one year for \$1.60.
Send orders to

THE HERALD,
Farmville, Va.

Be Prepared!
The bearing of children is not such a very serious thing to the woman who is prepared. If
Mother's Friend
the wonderful soothing and relaxing liniment, be faithfully used during the period of pregnancy, there will be little morning sickness or nervousness, the critical hour will be relieved of much pain, and labor will be brief. Recuperation will be rapid, and all after-dangers will be avoided.

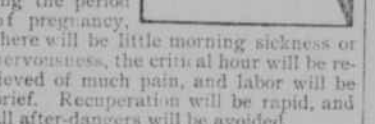

Sold by druggists for \$1 a bottle.
SEND FOR FREE BOOK ON THE SUBJECT.
THE BRADFELD REGULATOR CO., Atlanta, Ga.

You'll Need Us
When You Want
Clothing.

We sell clothes that make your neighbor ask where did you get them? They look like new all the time. We make a specialty of Strauss Brothers Tailor-made goods, the very best in style and quality.

OUR SHOES
are unsurpassed in quality and style. An examination of our stock will convince you that our men's shoes made by Rice, & Hutchins, and ladies by John Kelly, are superior in every way to other goods costing same money.

We have a complete line of
STAPLE AND FANCY DRY GOODS,
NOTIONS, HATS, CAPS, GENTS
FURNISHING GOODS, RUGS, ART
SQUARES, &c., &c.

Richardson & Cralle,
FARMVILLE, VA.

Farmville Commercial
COMPANY

CORNER OF MAIN AND SECOND
streets opposite Old Dominion Hotel.
We will continue to carry in stock
STAPLE and FANCY DRY GOODS,
Hats, Boots and Shoes,
Groceries, Hardware,
FARMING IMPLEMENTS,
Wagons, Buggies, Road Carts,
Fertilizers, &c.

Also do a General Commission
Business.
Mr. JNO. D. WATKINS, of Appomattox, is with us and will be glad to see and serve his friends.
Mr. T. J. DAVIS will give special attention to the sale of Tobacco.

INCORPORATED JULY, 1895
T. J. DAVIS, President.
R. L. ANDERSON, Vice-Pres.
E. L. MORRIS, Sec'y and Treas.

CHAS. M. WALSH,
STEAM-
MARBLE and GRANITE WORKS,
PETERSBURG, VA.
MANUFACTURER OF
Monuments, Headstones, Tablets, &c.

Iron and Wire Fencings
FOR CEMETERY AND OTHER PURPOSES.
CAPT. S. W. PAULETT, Farmville, has been my agent for a number of years, and will furnish estimates and particulars to all who apply.

\$2.00 BOOK FREE.
The Best Book on Horses Published.



720 Illustrations, 200 Pages, each page 4 1/2 in. by 7 1/2 in. on fine book paper. Written by the famous horse trainer, Prof. Gleason and contains every word an illustration in the 3200 edition. We will send it post free together with FARM AND FERRIES, by J. W. BROWN, the best horse-month journal published, and FARM, FERRIES AND FACTORY, the Queen of the Rural Home Journal, 1 year.

All for 50 Cts. (Worth \$3.00)
Address Farm, Furnace and Factory, Roanoke, Va.

NOTICE TO ALL.
All communications of a private nature—not of public interest, obituaries exceeding ten lines, memorials, tributes of respect and resolutions of organizations or corporations will be charged for at the rate of five cents per line when published in the HERALD. Positively no deviation nor exception will be made.

FARMERS MUST USE FERTILIZERS
TO SUCCEED.

For TOBACCO use "NATIONAL"
For CORN use "CHAMPION CORN GROWER"

For GRASS and CLOVER use "ORCHILLA GUANO"
For ANY CROP use "BEEF, BLOOD and BONE" Brand

Our Fertilizers can be relied on to give satisfaction. They are especially prepared for the Crops named. Other brands for other crops. Write for prices.

S. W. TRAVERS & CO.,
Manufacturers, Richmond, Va.

5000 Tons ACID PHOSPHATE for Sale.

THIS MACHINE
best bearing, case hardened, has five improvements of
five of the
BEST
MACHINES
on the market.
It is guaranteed for five years. It must be seen to be appreciated.



Call at
A. E. CRALLE'S
and examine before buying elsewhere,
and
GET A
BARGAIN.

P. S.—Produce will be taken in part pay on any of these machines.
A. E. CRALLE, Farmville, Va.

The Farmville Building and Trust Company



DR. JAS. L. WHITE, President. H. M. BURTON, Appraiser. JNO. R. MARTIN, Sec. & Treas.
FARMVILLE, VA.

New shares can be taken monthly. Money received on deposit and a liberal rate of interest established. Our new plan of raising is the most liberal to borrowers of any Company in the State. See statement below.

Money Loaned at Cheap Rates and Time Given to Suit Borrower.
Estimated illustration of Loan \$1,000.

Estimated illustration to investors.
125 125 Lv. Mosley, Ar. 1227
125 125 Lv. Skinkwater, Ar. 1229
250 250 Lv. Winterport, Ar. 1230
500 500 Lv. Conners, Ar. 1231
500 500 Lv. Cumberland, Ar. 1232
500 500 Lv. Sunny Side, Ar. 1233
500 500 Lv. Tobaccoville, Ar. 1234
500 500 Lv. Belona, Ar. 1235
500 500 Lv. Macon, Ar. 1236
500 500 Lv. Powhatan, Ar. 1237
500 500 Lv. Negro Arm, Ar. 1238
500 500 Lv. Fint Hook, Ar. 1239
750 750 Lv. Hwy. Hwy, Ar. 1240
750 750 Lv. Hwy. Hwy, Ar. 1241
800 800 Ar. Richmond, Ar. 1242

Address all communications to the Secretary of
THE FARMVILLE BUILDING AND TRUST CO.,
Farmville, Va.

R. L. BARNES & CO.
Office, Sale-Room and Repair-Shop, 1408 E. Main St., Richmond, Va.
STANDARD FIRE AND BURGLAR-PROOF SAFES.
Good selection of New and Second-Hand Safes always on hand at close figures. Moving, opening, adjusting new locks, repainting lettering, done with dispatch and in the best manner.
Apply to S. W. PAULETT, Jr., Agent, Farmville, Va.

CHASE BROS. PIANOS.



W. B. CRIDLIN, Manufacturer's Agent,
FARMVILLE, VA.
SEND FOR CATALOGUE.

Southern Railway
FIRST AND SECOND DIVISIONS
Schedule Effective May 2, 1897
This Condensed Schedule is published as information only and is subject to change without notice to the public.

DAILY.
SOUTHBOUND.

DAILY.
NORTHBOUND.

SLEEPING CAR SERVICE.
Nos. 37 and 38, Washington and Southeastern Limited. Solid Vented Train between New York and Atlanta. Composed of Pullman Drawing Room Sleeping Cars (minimum Pullman rate \$2.00; no extra fare), Washington Vented Day Coach between Washington and Atlanta. Through Sleeping Cars between New York and New Orleans, New York and Memphis, New York, Asheville and Hot Springs, New York and Tampa and Richmond and Augusta. Southern Railway Dining Car between Greensboro and Montgomery.

SLEEPING CAR SERVICE.
Nos. 37 and 38, United States East Mail, Pullman Sleeping Cars between New York, Atlanta, Montgomery and New Orleans, New York and Jacksonville, and Charlotte and Augusta.

Through tickets on sale at principal stations to all points. For rates or information apply to any agent of the Company.
W. H. GREEN, J. M. CULP, W. A. TURK, Gen'l. Mgr., Traffic Mgr., Gen. Pass. Agt., 100 Pa. Ave., Washington, D. C.

FARMVILLE & POWHATAN R. R. CO.
Time Table in effect October 19, 1888.

Monday Daily ex. only Sun & Mon. Stations. Daily ex. Sunday. P. M.

6:05 6:05 Lv. Chester Ar. 7:25
6:40 6:40 Lv. Ochrre Ar. 7:18
6:57 6:57 Ar. Bermuda Lv. 7:00
P. M. P. M.

Arrive Richmond from Bermuda and Ochrre 5:30 A. M. Leave Richmond for Ochrre and Bermuda 5:30 P. M.
Monday trains from Farmville arrive Richmond 8:40 A. M., leave Richmond 4:30 P. M. via York river line for Baltimore. Fare Richmond to Baltimore \$2.50; one way \$1.00 round trip. No bus or baggage at Richmond, thereby reducing expense over other routes.

Baggage checked through. For further information address:
JAMES R. WERTH, R. T. WILSON, Gen'l. Manager, Gen. Pass. Agent, Richmond, Va.

N. & W. Norfolk & Western
Schedule in Effect
MARCH 12, 1899.

LEAVE FARMVILLE DAILY.
NORTH AND EAST.
No. 31. No. 1.
4:32 a. m. 5:37 p. m.

SOUTH AND WEST.
No. 31. No. 3.
12:31 p. m. 12:36 p. m.

TICKETS SOLD TO ALL POINTS.
OHIO, INDIANA, ILLINOIS,
WISCONSIN,
MISSOURI, KANSAS,
NEBRASKA, COLORADO,
ARKANSAS, CALIFORNIA,
TEXAS.

The WEST, NORTH-WEST, SOUTH-WEST
FIRST CLASS, SECOND CLASS
AND EMIGRANT TICKETS.
—THE BEST ROUTE TO THE
NORTH AND EAST.
PULLMAN VESTIBULE COACH'S
SLEEPING CARS.

SEE THAT YOU GET OVER THE
NORFOLK & WESTERN RAILROAD.
CHEAPEST, BEST & QUICKEST.

Write for Rates, Maps, Time Tables, Descriptive Pamphlets, to any station Agent or to
W. B. WELLS, ALLEN HULL, M. F. BRAGO,
Gen. Pass. Agt. Div. Pass. A. T. Trav. Pass. Agt.
1040 E. VA. COLUMBUS, VA. 10400 E. VA.

FARMVILLE MANUFACTURING CO.,
FARMVILLE, VA.
\$10 a 1,000 for beaded ceiling.
\$10 a 1,000 for siding.
\$12 a 1,000 for flooring.
\$3 a 1,000 for palings.

The above is a sample of
OUR PRICES.
Call and see a sample of
OUR GOODS.

We have in addition to the above, a full line of BUILDING MATERIALS: framing, sheathing, weatherboarding, flooring, roofing, frames, moldings, brackets, scroll-work, sash, blinds, and doors, fenest. paint. We also have shingle heads, steam fittings, steam pipes, steam boilers, steam engines and pump handles. We do custom sawing, custom grading, custom planing. We buy pine and oak logs, lumber and old iron and castings. We build houses and industrial plants, draw plans, make estimates, act as consulting engineers in architecture, mechanical and hydraulic engineering. Call and see us at the Foundry on Main street, or write us and we will answer promptly.

G. M. ROBESON, Proprietor.

JOB PRINTING
AT REASONABLE PRICES
AT HERALD OFFICE

HERALD and World only \$1.50.