## ABOUT THE STATE

**Happenings of Interest from Different Sections.**

The mercury registered 93 degrees in the shade at Rutland Sunday.

Mrs. Oscar H. Blossom of Bellows Falls got a broken right arm when she attempted to crank her automobile and the thing backfired.

Claiming that Frank A. Wallace of Castleton had paid her no rent for 15 years, Mrs. Ellen Bragg of the same town is suing Wallace for $15,000, rent and interest.

After touring the country from Florida to Vermont in search of a farm, A. B. Sahlin has purchased the $10,000 140-acre farm near Pumpkin hill trestle in St. Johnsbury.

Albert Billodeau of Newport is under $300 bail on the charge of attempting to smuggle his brother, Emery, into the United States by means of claiming someone's citizenship papers as Emery's.

An autopsy revealed that Charles H. Wyatt, the colored man, whose body was found in a sitting posture at the window of his house last Saturday, died of acute dilation of the heart. None of the man's relatives have been located.

In attempting to drive past another automobile, a Mr. Minott of Greenfield, Mass., got too far into the ditch in Salisbury and rammed a telephone pole, breaking the pole off and damaging the machine considerably. Mr. Minott had one shoulder dislocated and received cuts from broken glass of the windshield. Four other people in the car were not much hurt.

While attempting to turn a Ford car around, Miss Cordelia Ball backed the machine off the wall and into Lake Bomoseen. Miss Ball and her companions, Hazel Proctor, Mildred Gutterson, Carrie Cheever and Frances Hamilton were rescued by nearly a hundred bathers and none of them was found to be seriously hurt although the car turned over twice and landed bottom side up in the lake with kindshield and top of car demolished.

A complete county ticket has been named by the Democrats of Caledonia county, the names on the ticket being as follows: State senators, Charles N. Whitney of St. Johnsbury and F. E. Dwinell of Lyndonville; side judges, M. V. B. Dow of Danville and John B. Finley of St. Johnsbury; sheriff, E. E. Roy of St. Johnsbury; high bailiff, H. M. Osgood of Danville; judge of probate, Arthur L. Graves of St. Johnsbury; state's attorney, Samuel E. Richardson of Barnet.

The buildings on the farm of Joseph Lavoie, the last farm on the Vermont side of the international boundary line north of Newport, were burned Saturday night, the fire being caused by spontaneous combustion, it is thought. Over 100 tons of hay were destroyed. Loss, $10,000.

It now develops that Mrs. H. B. Dodge of Swampscott, a summer resident at Bartlett, N. H., did not lose her $1,500 diamond pendant in St. Johnsbury at all but she slipped it into a folder describing St. Johnsbury and didn't know it until she started to show the folder to a friend at Bartlett and the pendant dropped out.

Joseph and Anthony Redig of St. Albans are nursing injuries received in different accidents. Joseph was in the way of a cake of ice which fell from an ice truck on his right ankle, breaking no bones but bruising the ankle severely; Anthony's right hand was under a wheel of an automobile when a jack slipped from under the car while the tire was being changed.

Nellie J. Kingsley and A. W. Rogers have secured divorces from their respective matrimonial partners in Windsor county court, the cases being heard jointly because both were for desertion, Earle Kingsley and Mrs. Dora Rogers having eloped a year ago, Mr. Rogers getting the custody of five minor children.

Wessell, Nickle & Gross of New York City, manufacturers of piano actions are to build a three-story brick factory at Barton. A modern factory and dry kiln for use in manufacturing wood products, connected with their New York business will be put up this fall. The concern has large holdings of timber in the vicinity of Barton.

# Auction Sale

## of Personal Property

Having sold my real estate I will sell at Public Auction in Williamstown Village,

**Saturday, August 14, 1920,**

**At 1 O'clock in the Afternoon**

A quantity of household furniture, consisting of bedroom sets, feather beds, tables, chairs, parlor organ, sewing machine, refrigerator, two cook stoves, one oil stove, washing machine, and numerous other articles; three tons of coal.

One buggy wagon, one sleigh, set of sleds, one single driving harness, horse blankets, cultivator, harrow, shovels, hoes, rakes and other small tools. A lot of carpenter tools, and about 1,000 feet of hard and soft wood lumber.

Sale Positive—Terms at time of sale.

H. N. FARNHAM, Owner.
J. T. JAMIESON, Auctioneer.

## Three Is a Crowd

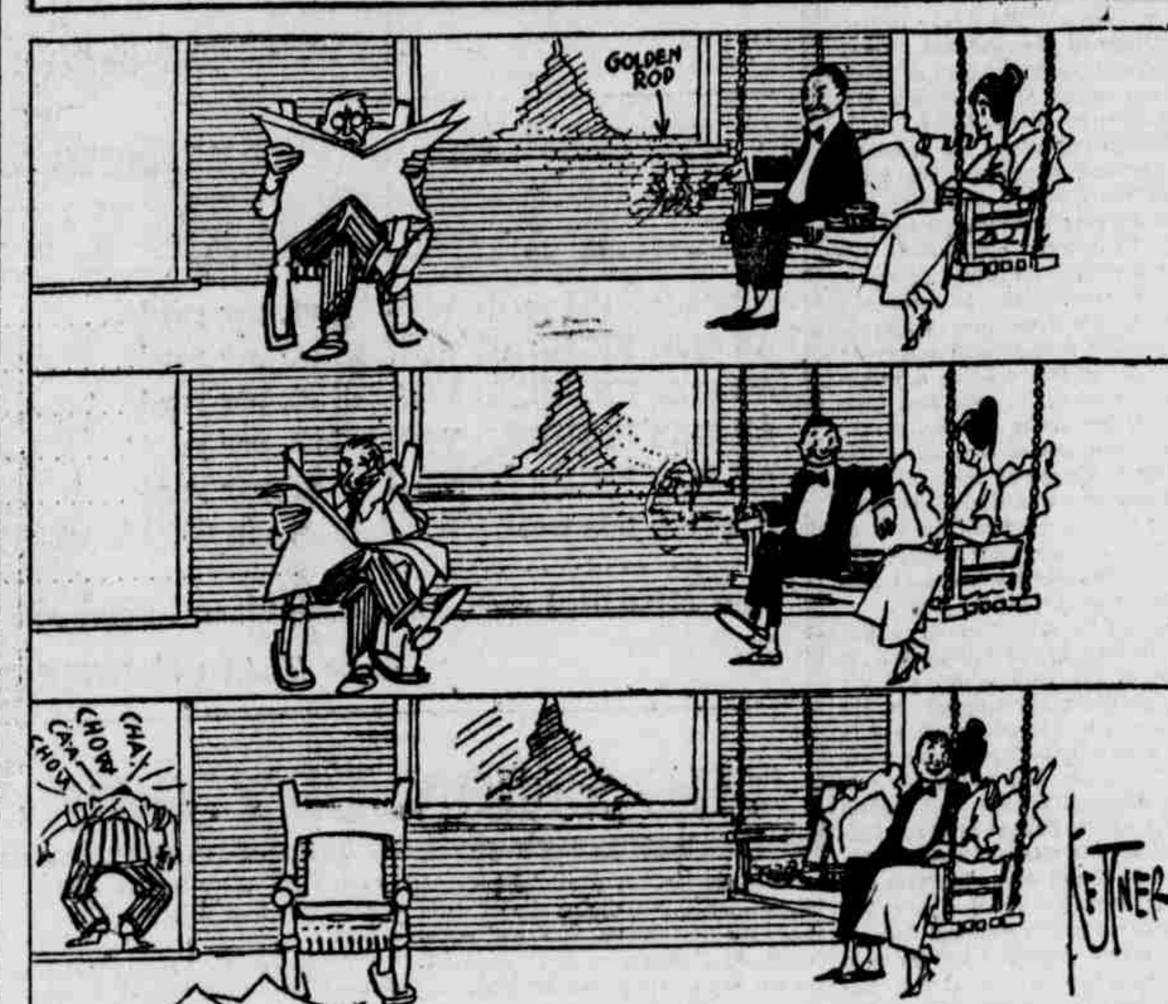


### TWO BURGLARS SENTENCED.

**Got a Year at Hard Labor in the State Prison in Windsor.**

Brattleboro, Aug. 11.—Sentences of not less than one year nor more than two years at hard labor in the state prison in Windsor were imposed by Judge A. E. Cudworth in the municipal court Monday afternoon on James Tracy and James Carroll, they having pleaded guilty to charges of grand larceny, the offenses having been committed July 29 at the home of Charles Atherton, who lives in the second house down from the top of Hogback mountain on the west side, a few miles from Wilmington.

The young men had been in jail at Newfane awaiting trial at the September term of court, and they asked that State's Attorney E. W. Gibson file information against them in order that they might plead guilty. In this they evidently acted the part of wisdom, because if the cases had come to trial it was State's Attorney Gibson's intention to amend his complaints and charge the respondents with breaking and entering, in which case they doubtless would have been given more severe sentences.

State's Attorney Gibson said that when the warrants were issued he did not have at hand information showing that the respondents entered the Atherton house, so they were charged with grand larceny in stealing several dresses belonging to Miss Mildred Atherton, daughter of Mr. and Mrs. Atherton. He could not change the complaints after the respondents had asked to have information filed against them on the grand larceny charge, although he had learned they forced an entrance to the house.

John Bacci was with the two others in Newfane jail, on the same charge, and joined with the others in asking that informations be filed, and he was brought here with them Monday by Sheriff Frank L. Wellman, but the respondents agreed that he had nothing to do with the larceny and did not enter the house. State's Attorney Gibson thought it would be unfair to accept a plea of guilty from him without further investigation, so his case was continued at the request of his counsel, Attorney A. V. D. Piper, and he was returned to Newfane jail pending inquiry to learn whether he has a record.

**As a Matter of Bussiness**

common sense, would it not be well for you to leave your insurance so that your family will receive it in the form of a regular monthly income? This prevents sharks who prey on widows from taking advantage of yours. Think this over. Then let us give facts. National Life Ins. Co. (Mutual). S. S. Ballard, general agent, Rialto block, Montpelier, Vt.

**TIRE SAVING SERVICE**

A TIRE saved is a tire earned. Our vulcanizing interferes somewhat with the sale of tires but we believe that when a man invests his money in tires he should get his money's worth out of them. Each day adds new patrons to our list. It is quite natural that an autoist should take Mr. Dollar Bill's advice and do business with a good live concern.

The Shop That Gives Your Dollar a Long Ride.

**J. J. HASTINGS' VULCANIZING SHOP**

371 North Main Street

**7-20-4** R. G. SULLIVAN'S
FACTORY OUTPUT 225,000 DAILY
IN ITS CLASS THE LARGEST SELLING CIGAR IN THE WORLD
FACTORY MANCHESTER, N.H.

## "IT CERTAINLY WAS LUCKY DAY FOR ME"

**"Tanlac Has Done So Much For Me I Feel It My Duty to Tell Others About It," He Says**

"Tanlac has done so much for me that I feel it my duty to make a statement so that other suffering people may know about this medicine," said A. R. Mairs, 3 Nickwackett street, Rutland, Vermont. Mr. Mairs has resided in Rutland for about twenty-five years and is a well-known citizen.

"It's been more than a year now," he continued, "that my stomach got all upset, and my appetite became so poor that I didn't know what it was to be hungry. Everything I ate disagreed with me and at times even a glass of water would cause me distress. After eating anything I would bloat all up with sour gas, and would suffer from dizzy attacks and shortness of breath.

"My kidneys worried me terribly and I had awful pains in the small of my back. I have suffered from rheumatism the greatest portion of my seventy years and this, together with my other troubles, put me in a terribly weak, run-down condition.

"Well, I finally hit upon Tanlac, and it's lucky for me that I did, for it certainly is doing the work for me. My appetite is so big that I eat three good square meals a day now and I never have a sign of indigestion. I'm a strong believer in safety first, so I'm going to take a few more bottles of Tanlac. But even now I don't feel a trace of the rheumatism that I suffered from so long, and I've gained so much strength, and am so much better in every way that I just feel fine. Tanlac is undoubtedly the best medicine I ever heard of for troubles like mine, and I'm glad of the opportunity to recommend it to others."

Tanlac is sold in Barre by the Barre Drug Co., in Northfield by Nat A. Wheeler, in Waterbury by Brisbin & Brisbin, and in Websterville by E. H. Nerney.—Adv.

# Auction Sale

**SATURDAY, August 14th**

**at One O'clock Sharp**

Owing to change of plans and wishing to dispose of surplus articles, I will sell by Public Auction at this farm in Riverton (town of Berlin) the following described property:

**Cattle**

Three cows in milk, one yearling heifer, one six-months heifer calf, one three-months, heifer calf. Three of these are registered Jerseys. All have recently passed the federal test.

Two O. I. C. brood sows, due to farrow early next month, and a few spring pigs of same breed, both sexes.

A number of farming tools, including two two-horse lumber wagons, one horse rake, corn planter, cultivator, one pair double sleds, one pair single sleds, one fine old-fashioned high back sleigh, one canopy top Surrey, set of tackle blocks, one new copper pump, three gallons of green paint and odd lots of other colors; 50 feet of rubber hose, one lawn mower (nearly new), one wire waste paper holder, four wheelbarrows, one pair work harnesses, driving harnesses, single and double, etc.

A quantity of household furniture, including beds, bedding, tables, chairs, one sofa, one wicker chair, lounge with cushion, one antique dressing stand with drawers, one sittng room stove, two lots of antique chairs, six each, and other articles. A lot of cookery utensils, china, glass. One fine new wash stand set complete, etc. A number of jars of preserves and jelly. One large Monarch evaporator and arch with sap buckets, one eight-gallon ale keg with lock faucet.

**Terms at time of sale.**

**F. D. ERHARDT, Owner.**
**D. P. Le FEBVRE, Auctioneer.**

## Chairs

We have a line of chairs at medium prices. Come in and look them over.

**Lee & Clara B. Shortt**
Marshfield, Vt.

**PROFESSIONAL CARD**

**DR. EDWIN F. HEININGER**
HOWLAND BLDG. **SURGEON DENTIST** 'PHONE 93-W

FRANK M. LYNDE
DENTIST
CURRIER BUILDING, BARRE, VT.
A Modern X-Ray Equipment

HOWARD H. REID, D.D.S.
HOWLAND BUILDING
Specializing in Extracting and Dental X-Ray Diagnosis
'Phone 169-M

BAILEY'S MUSIC ROOMS
HEADQUARTERS FOR RELIABLE PIANOS, PLAYER PIANOS, VICTROLAS, SONORA TALKING MACHINES, RECORDS, SHEET MUSIC
Telephone 369-W, Barre, Vt.

PERRY & NOONAN
UNEXCELLED FUNERAL FURNISHINGS
Hospital Ambulance Service
Undertakers and Licensed Embalmers
Depot Square, Barre Tel. connection, 425-W

DR. LEWIS D. MARTIN
OSTEOPATHIC PHYSICIAN
Office in Room 85, Miles Building
Telephone Connection
OFFICE HOURS: 9 a.m. to 12 m. and 1:30 to 4 p.m. Monday, Tuesday, Thursday and Friday

SEE US
IN OUR NEW LOCATION
We are now ready to serve both old and new customers with a high grade of Jewelry. Repair work guaranteed.
O. J. DODGE, the Jeweler
24 ELM STREET
SOLE AGENT FOR "BOSTON AMERICAN"

DR. A. H. SMITH
Osteopathic Physician
25 KEITH AVENUE
Office Closed Tuesdays and Saturdays

GAGE & GAGE
CHIROPRACTORS
Office will be closed until August —.
BARRE, VERMONT
'Phone 662-W 169 North Main Street

PIANO TUNING
B. ARTHUR REED
BOX 145, MONTPELIER—Leave orders at Bailey's Music Rooms, Barre, Tel. 369-W.

**MOTOR AMBULANCE RATES**

| | |
|---|---|
| East Barre, Websterville and Graniteville to Barre | $5.00 |
| Orange, Washington and Williamstown to Barre | 7.00 |
| Long distance trips | 20c per mile |

**M. J. WHITCOMB, East Barre, Vermont**
TELEPHONE 42-W

### COMMISSIONERS' NOTICE

**ESTATE OF FLORA CURTIS BEARD**

The undersigned, having been appointed by the honorable probate court for the district of Washington, commissioners, to receive, examine, and adjust the claims and demands of all persons against the estate of Flora Curtis Beard, late of Orange, in said district, deceased, and all claims exhibited in offset thereto, hereby give notice that we will meet for the purpose aforesaid, at the town clerk's office in the town of Orange, in said district, on the 29th day of July and 30th day of October next, from 1 o'clock p. m., until 3 o'clock p. m., on each of said days and that six months from the 13th day of July A. D. 1920 is the time limited by said court for said creditors to present their claims to us for examination and allowance.

Dated at Orange, Vt., this 27th day of July A. D. 1920.

C. OSCAR PEAKE,
FRED M. CURTISS, Commissioners.

July28-Aug4-11

State of Vermont, District of Washington, ss.

Be it remembered, that Mary Ellen Templeton Morse, of City of Barre, in the county of Washington and state of Vermont, will be hereafter known and called Mary Ellen Templeton.

In witness whereof, I hereunto set my hand and seal, this 27th day of July, A. D. 1920.

(Seal) Mary Ellen Templeton Morse.

State of Vermont, District of Washington, ss.

At Montpelier, in said district, this 27th day of July, A. D. 1920, personally appeared the above named Mary Ellen Templeton Morse and acknowledged the foregoing instrument by her sealed and subscribed to be her free act and deed.

Before me, FRANK J. MARTIN,
Judge of Probate for the District of Washington.

Wherefore, it is ordered that said instrument be published three weeks successively in the Barre Daily Times, a newspaper published at City of Barre in said county, agreeably to the statute in such case made and provided.

Attest: FRANK J. MARTIN, Judge.

July28-Aug4-11

### COMMISSIONERS' NOTICE

**ESTATE OF JENNIE MOORE.**

The undersigned, having been appointed by the honorable probate court for the district of Washington, commissioners, to receive, examine, and adjust the claims and demands of all persons against the estate of Jennie Moore, late of Town of Barre, in said district, deceased, and all claims exhibited in offset thereto, hereby give notice that we will meet for the purpose aforesaid, at the office of the Tilden Shoe Co., in the City of Barre, in said district, on the 1st day of September and 1st day of February next, from 9 o'clock a. m., until 3 o'clock p. m., on each of said days and that six months from the 3rd day of August A. D. 1920 is the time limited by said court for said creditors to present their claims to us for examination and allowance.

Dated at City of Barre this 10th day of August A. D. 1920.

ARTHUR C. TILDEN,
GEORGE J. SEAGER, Commissioners.

Aug11-18-25

# Auction Sale

On account of poor health I will sell the following described property, on

**FRIDAY, August 13th**

**At 1 O'clock P. M. Sharp**

**HOME FARM**

Farm known as Smith Taylor farm consisting of 165 acres, good farm buildings with running spring water at house and barn. Situated two miles from Chelsea village on state road to Vershire. Plenty of fruit. Good sugar orchard. Plenty of soft wood lumber to run farm and several thousand feet to spare, also some basswood.

**LIVESTOCK**

Nine cows, six grade Holsteins, one Ayreshire, and two grade Jerseys; one pair two-year-old Holstein steers, one two-year-old Jersey heifer, seven yearling Holstein heifers, five Holstein calves, two horses, one eleven years old and one six years, both fearless of autos; one hog, weighs about 150 pounds, and 25 brown leghorn hens.

**FARM TOOLS, MACHINERY, ETC.**

One iron axle ox cart, one two-horse wagon, two buggy wagons, two sleighs, two work harnesses, two driving harnesses, one spring tooth harrow, one horse rake, one iron side hill plow, one DeLaval separator (nearly new), one milk can, one grindstone, one traverse sled, one ox sled, one slide yoke, one stiff yoke, and all small tools such as used on a farm.

Sugar Tools—One John Kier's evaporator, ten feet long, one five-barrel galvanized draw tub, one ten-barrel galvanized holding tub, one wooden draw tub, 200 Grimm 16-quart common tin buckets, 100 wooden sap buckets.

One undivided half of 40 tons of hay, four or five acres standing oats, ten cords sugar wood, five cords four-foot wood in woods, 12 cords stove wood in shed, four or five hundred feet more or less 2x4 and boards.

Some household goods; cook stove, sitting room stove and many, things not mentioned.

**Terms at Sale—Sale positive.**

HIRAM BURROUGHS, Owner.
B. H. ADAMS, Auctioneer.

## Household Furniture at AUCTION

**62 Brook Street**

**FRIDAY AFTERNOON, August 13th,**

**At 4 O'clock**

As I am breaking up my home, will sell my household goods at auction at the premises on Friday afternoon, consisting of chiffonier, sewing machine, four small tables, extra good wardrobe, several mattresses, springs, iron beds, wooden bed, two pieces linoleum, six chairs, three rockers, two oil stoves, couch, robes, several rugs, good coal stove, writing desk, lawn mower, lot of dishes, lamps, lot of garden tools, shoemaker's tools, step ladder, and a lot of fruit jars, and many other articles of furniture. This is all good clean property and must be sold at once for the reason above.

**Terms at time of sale.**

MRS. HELEN RAE, Owner.
62 Brook Street.

D. A. PERRY, Auctioneer.

ADVERTISE YOUR WANTS IN THE TIMES AND GET SURE RESULTS

## Three Lines for 25c

The Times will publish Wants, Lost and Found, For Sale, To Let, etc.—short advertisements—at the rate of three lines for twenty-five cents for the first insertion and ten cents for each subsequent insertion.

### FARMS FOR SALE

FOR SALE—80-acre farm, 8 miles from R. R. station on main road, ½ mile from school and 2 churches, near neighbors, plenty of water by spring and large brook, nice sugar bush of about 350 trees, besides other lumber; for quick sale $1,500 including crops; sold on easy terms; apply to Geo. C. Benjamin, Plainfield, Vt. 103tf

### HOUSES FOR SALE

FOR SALE—Cottage house and barn on Trow hill, about one mile from city, piazza on both sides, electric lights, two acres land, 1½ acres in strawberries, some apples trees and small fruit; inquire of William Ritchie. 125t6*

FOR SALE—A six-room cottage on Vine street, hardwood floors and cemented cellar and all modern conveniences, and large garden and hen house; inquire at R. Broggini, 95 Pleasant street. 125t3*

FOR SALE—The Fenwick place, one and a half mile from Barre post office, 42 acres land, keeps 10 cows and two horses, good vegetable farm, good house and barns, best of spring water; price $4,000, including some of the farming tools; T. H. Cave, Administrator, Barre. 122tf

FOR SALE—A seven-room cottage, corner Franklin and Tremont streets, steam heat, hardwood floors, set tubs and all modern conveniences; can be bought at a bargain if bought at once; call 415, McAllister & Kent. 117tf

FOR SALE—House in one of the most desirable locations in the city, has cemented cellar, furnace, bath, hot and cold water, garden, garage; terms reasonable; also cottage house of seven rooms near Batchelder street, convenient to stone shed; inquire at 9 Academy street. 124t6*

JAMES STREET HOUSE of 7 rooms; henhouse 12x20 ft.; house is lighted by electricity; has 2 bay windows; cellar cemented; plenty of fruit and good garden; price $2,000.00; this is a pleasantly located home and convenient for granite workers; D. A. Perry Real Estate Agency, Barre. 99tf

FOR SALE—Six-room cottage house at the corner of Park and High streets; large garden and 2 henhouses; easy payments if desired; inquire at 30 Eastern avenue or telephone 342-X. 99tf

FOR SALE—8-room modern house on Montpelier road; piazza, barn, henhouse, 2 acres land; reasonable; also 2-tenement house at 33 Merchant street and cottage house on Washington street; Mrs. H. S. Miles, tel. 217-X. 304tf

FOR SALE—A nice home in South Barre; 10-room house, barn, henhouse and garden; house is heated by a Spencer steam heater, which cannot be beaten, burns the cheap buckwheat coal; electric lights in house and barn; nice lawn with shade trees and shrubbery; will sell at a big sacrifice; inquire of W. L. Carr at Jones Bros. Co. or on premises. 86tf

FOR SALE—7-room cottage, all modern conveniences; barn, garage, 3 lots if desired; owner leaving city; J. Bossi, 36 Berlin street. 86tf

FOR SALE—Trow block, 115 South Main street, contains 2 stores, 2 tenements, also 3 building lots; good renting property; price for immediate sale, $6,500; H. G. Boyce, 11 Academy street. 72tf

"GREENLEIGH," 205 S. Main street, for sale; the semi-bungalow residence of the late W. F. Milne, built within 3 years; contains 7 rooms, bathroom, hardwood finish and floors throughout, set tubs, cement cellar floor and steam heat; henhouse and 2 extra lots go with the property; apple trees, berry bushes, etc., and garden in good condition; apply to Mrs. W. F. Milne, tel. 423-M. 27tf

## A Few Exceptional Values in Good Homes

**Prices much lower than they will ever sell for again.**

ORANGE STREET HOUSE OF SIX ROOMS; hardwood floors and finish downstairs; two porches, furnace, lights, plumbing, etc. Very pleasantly situated on large lot affording an excellent garden or chance for another house. Owner is sick and wants immediate sale. Will let it go for $2,775.00, which is much less than actual value.

ACADEMY STREET HOUSE with all conveniences, furnace, lights, etc. Six good rooms, good garden with quantity of small fruit. Fine location and a bargain at $2,800.00.

ONE OF THE BEST BUILT HOUSES in Barre can be bought for just about one-half the cost to build to-day. There are eight rooms, most of them finished in curly birch; polished floors; all conveniences, including set laundry tubs, splendid wide porch and screened sleeping porch; extra lot, quantity of shrubbery, fine lawn, etc. The owner is leaving town and allows us to offer this fine property for $3,500.00; $1,000.00 down. It is a chance of a life time. Located near Pleasant street.

$1,350.00 BUYS this five-room house on Grant Ave. Lighted and in good condition; handy to granite works; a good home for the money.

WE CAN SELL you a comfortable home on Farwell street for only $650.00 with a payment of $100.00 down.

WHY PAY RENT? We can often take Liberty Bonds in part payment for homes and have never yet taken them at less than face value. Better see us at once.

## TWO FARM BARGAINS

No. 1453. 118 acre place; good comfortable house and barn; about 40 acres of woodland; grafted fruit orchard; located about three miles from Worcester on good road. Price $1,000.00. It is worth much more; good hay crop will be included if sold before hay is cut.

No. 1454. A $5,000.00 farm for $4,000.00; terms $1,000.00 down or might take a cheap place in part payment; 100 acres of excellent land; sugar bush and fruit; two-story house and two good clapboarded barns; located one mile from good village and high school on main road. Cream team calls. This is a genuine bargain and you better look it over at once, as it won't stay on the market long.

**THE D. A. PERRY REAL ESTATE AGENCY**

### WANTED

WANTED—Board and room for two men, beginning Sept. 1; send replies to "P.," care Times Office. 125t3

YOUNG, RELIABLE LETTER CUTTER—Barre resident desires to invest in granite business; answer by letter only to "A. B. C.," care Times Office. 125t3*

WANTED—A second-hand, large sized, polishing machine; also a 15 or 20 horse-power motor; J. O. Bilodeau Co. 125t6

WANTED TO RENT—A farm with stock and tools, for three or five years, best of references; address "E.," care Times Office. 125t6*

# Personal Property

## AT AUCTION

**THURSDAY, August 12**

**At 4 P. M.**

As I have sold my home in Upper Graniteville and am leaving the state I wish to dispose of the following described personal property at auction: One Morgan mare, eight years old, a good one, weight about 900 lbs.; Aryshire cow, seven years old, due to freshen in January; 15 months old heifer, 30 hens and some chickens; set driving harnesses, set light work harnesses, buggy in first class condition, good light driving pung sleigh, cutter, sleigh, iron wheelbarrow, two metal feed boxes, grindstone and a lot of other small tools. Also lot of household furniture, including beds, bedding, mattresses, springs, lamps, refrigerator, lawn mower, wash machine, wringer, step ladders, etc., etc.

**Terms at time of sale.**

ALLEN McLELLAN, Owner.
D. A. PERRY, Auctioneer.

### HELP WANTED—MALE

WANTED—Man for general farm work; M. C. Cutler, East Montpelier. 126t6

WANTED—First-class man to run travelling crane; Martinson Estate Co. 126t3

WANTED—Experienced man to operate hoist for boom derrick, steady job; N. Pelaggi & Co., Northfield. 120tf

WANTED—Experienced sand-blast operator; Marr & Gordon, Inc. 120tf

WANTED—Surfacer and gang of cutters, company has a number of good tenements; rent free to granite cutters; apply to Davis Bros., West Berlin, Vt. 114tf

WANTED—Boy at Times Office. Apply.

FIRST-CLASS MAN WANTED at Cutler's Stable. 103tf

WANTED AT ONCE—First-class bricklayers, $1.17½ per hour; tenders 80c; 12 months' work; Louis A. Lafrance, Windsor, Vt.; apply to Mr. Goulet, Supt. 89tf

WANTED—Three first-class letter cutters; one who can carve; also three granite cutters; best of wages; address C. Schleiters Sons, Freedom, Pa. 89tf

TEAMSTER WANTED—Also a few tons of hay for sale; apply to N. M. Nelson, 20 Merchant street. 71tf

### HELP WANTED—FEMALE

WANTED—A girl to assist with housework, no hard work; apply to Mrs. George Johnson, Montpelier road. 126t3*

WANTED—A short-order cook at Baltimore Lunch. 124tf

WANTED—Waitress for dining room, one who has had but little experience will be considered; Hotel Barre. 124t3

WANTED—Woman to take care of helps' dining hall and assist on dishes; Hotel Barre. 124t3

WANTED—Experienced stenographer, who is familiar with clerical work; no knowledge of bookkeeping required; apply by letter to "X," Times Office. 122tf

WANTED AT ONCE—A middleaged lady for a housekeeper by a widower with one child, on a farm; J. F. Rogers, R. D. 1, Box 57, South Royalton, Vt. 119t9*

WANTED—A lone man wants a competent Protestant lady as housekeeper, those not under 40 years preferred, would exchange references, good home, sure pay; for particulars write to Lock Box 251, Barre, Vt. 125t6*

WANTED—Girl for kitchen work at the Kellogg Boarding House 28 School street, Montpelier; telephone 672-M. 113tf

WANTED—All-round cook for small summer inn; apply to William M. Gale, Lake Morey, Fairlee, Vt. 97tf

EFFICIENT COOK, waitresses and kitchen woman wanted at once at Miller's Inn, Montpelier. 75tf

PUPILS NURSES WANTED—Young women to train as nurses at Barre City Hospital, Barre. 25tf

WANTED—Pupil nurses and attendants at the Taunton State Hospital; wages, $35.00 per month with maintenance; for particulars address Dr. Arthur V. Goss, Supt., Taunton State Hospital, Taunton, Mass. 264tf

### MALE AND FEMALE HELP

MAN OR WOMAN WANTED—Salary $24, full time, 50c an hour spare time, selling guaranteed hoisery to wearer. Experience unnecessary. Guaranteed Mills, Norristown, Pa. 108t10*

CLERKS—(Men, women) over 17, for Postal Mail service; $135 month; examinations August; experience unnecessary; for free particulars, write R. Terry (former civil service examiner), 91 Continental Bldg., Washington. 122t6*

HELP WANTED—Young men and women to take positions as attendants at the Vermont State Hospital for the Insane at Waterbury; to those who desire, an opportunity offered to attend nurses' training course; apply at Hospital, Waterbury, Vt. 19tf

### HOUSES TO RENT

TO RENT—Six-room cottage at 11 Howard street, pantry, bath, hot water; inquire Mrs. L. J. Mead, telephone 764-M. 125tf

TO RENT—For three months, three-room furnished flat in Montpelier; address letters to "A. T. M.," care Times Office. 125t3*

TO RENT—Five-room tenement on Elmore street, newly repaired; Mrs. Edith M. Carr, telephone 454-M. 122tf

TO RENT—Cottage house, barn, garden and hen house; one mile from Barre; apply to Leon Cummings, 84 Merchant street. 115tf

TO RENT—One large furnished front room, suitable for light housekeeping; inquire at 46 Long street. 116tf

TO RENT—First class tenement; inquire of Dr. O. G. Stickney, 60 Washington street. 115tf

TO RENT—Small tenement at 48 East street, suitable for man and wife; also cottage house to rent. Inquire of G. L. Woodworth, Eastman Block. 107tf

TO RENT—Five-room tenement with garden at 84 Elmwood avenue; apply at same address. 60tf

TO RENT—Tenement 4 rooms, $10 a mo.; Smith place, Maple avenue; Smith Bros. 54tf

TO RENT—3-room tenement, 1st floor, The Northern; all modern; apply at 320 North Main street. 84tf

TO RENT—Tenement at 32 Merchant street, also 4 tenements on Willey street, all in first-class shape; modern improvements; Geo. W. Mann, 54 Wellington street. 32tf

### LIVE STOCK FOR SALE

RAISE HEREFORDS—Let the calves do your milking, limited amount of stock for sale; Hiland Farm, Groton, Vt., R. F. D. 3. 126t12*

FOR SALE—Twenty-five six-weeks-old pigs; they are dandies; also one pure bred Berkshire boar, unregistered, will weigh 175 pounds; W. C. Partridge, Marshfield, Vt. 125t5

FOR SALE—One four-year-old Jersey cow, to freshen in February; one seven-year-old cow and heifer calf; E. M. White, 27 Upland avenue, Barre. 122tf

FOR SALE—Seven Holstein cows, five due to freshen in October, two in November; four are 4 years old, three are 5 years; all tuberculin tested; Pio Pozzi, Warren Nye Farm, East Barre; telephone 397-22. 117t12*

### WANTED TO BUY

WANTED—Clean wine and other barrels suitable for cider or vinegar, also cider apples in September and October; B. A. Lavelle, Waterbury, Vt. 123t6*

CASH PAID—For live poultry; send card and I will come and get them; B. A. Lavelle, Waterbury, Vt. 123t6*

I WANT A TRACT 50 ACRES OR MORE—Improved or unimproved, with private lake; P. B. 1334, 42nd street, Brooklyn, N. Y. 120t8*

WANTED—TO BUY STANDING HAY; tel. 666-M. 98tf

WANTED TO BUY—Second-hand furniture, tools and stoves; inquire O. Smith, 337 No. Main street, tel. 72-M. 119t26*

### LOST AND FOUND

LOST—Sunday, between Washington heights and Lane Mfg. Co., Montpelier, ⅜-inch cable chain, 20 feet long; notify Times office, Barre, or A. H. Gordon, West Corinth. 124t3*

LOST—Sunday, between Upper Graniteville and Websterville, a pocketbook containing $116; finder will be suitably rewarded by returning to Websterville post office. 124t3

### MISCELLANEOUS

HEMSTITCHING AND PICOTING ATtachment, works on all sewing machines; price $1.50; personal checks 10c extra; Light's Mail Order House, Box 127, Birmingham, Ala. 122t7*

DANCING—Private lessons; latest new steps; pleased to see all former pupils and others; phone 196-11, 172 Main street. 114tf

GENERAL AND LONG DISTANCE TRUCKING—Also equipped to take parties; call 604-M. 74t52

### CLAIRVOYANTS

THE GREAT GYPSY WITCH Celebrated Fortune Telling Cards by Madame LeNormand, $1.00 per pack, sent by mail prepaid; Williams Book Store, 333 Main street, Worcester, Mass. 123t19*

### AGENTS WANTED

AGENTS—LARGE MANUFACTURER wants agents to sell hosiery, underwear, shirts, dresses, skirts, waists, shoes, clothing, etc.; write for free samples; Madison Mills, 503 Broadway, New York.

### LIBERATION NOTICE

I hereby warn the public against harboring my son, Perley F. Fletcher, as I will not be responsible for any bills contracted by him on and after this date.

MRS. HATTIE E. FLETCHER.
East Barre, August 10, 1920. 126t3*

### FOR SALE

FOR SALE—Store and stock of goods, known as the C. A. Wight store; for price and further information write or call on Harry H. Lyford, North Tunbridge, Vt. 126t9*

FOR SALE—Thirty tons early cut hay, also large work horse, will sell cheap; E. E. Kiser, 121 Orange street. 126t6*

FOR SALE—Two roll top desks, office table, desk chair, child's desk, fur robe, set Encyclopedia Britannica, Rochester lamp, five stone jars; inquire at 30 Averill street, George L. Morris. 126tf

FOR SALE—A good second-hand upright piano, stool and scarf, price low for cash; call at No. 4 Currier street. 124t6*

FOR SALE—Five horse power gasoline engine, used but little, $50 cash; H. L. Flint, East Randolph, Vt. 124t3

FOR SALE—A double bicycle, built for two; inquire or write Mr. or Mrs. Astbury, R. F. D. 2, Waterbury, Vt. 124t3*

FOR SALE—Two well bred hunting dogs, five months old, nicely marked, cheap for quick sale; phone Montpelier 531-J. 122tf

FOR IMMEDIATE SALE—Cadillac touring car, No. 15 De Laval separator, "Star" stanchions and water bowls; two cows, milk cooler, small hen house, and food hoppers; P. M. Carr, 27 Camp street. 114tf

FOR SALE—A preparation for cleaning granite and marble monuments; brightens up the lettering and makes the whole monument look clean and new; guaranteed; prices on application; James Sullivan, 114 Park street, Barre, Vt. 18tf

### AUTOMOBILES

FOR SALE—Cadillac touring car, price $450, first one here gets it for $395; P. M. Carr, 27 Camp street. 126tf

FORD COUPE FOR SALE—1920 model, electric lights, starter, demountable rims; inquire Palace Garage, Barre. 126tf

FOR SALE—Buick five-passenger touring car, will exchange for cows; C. F. Cummings, Cabot, Vt. 118tf

FOR SALE—1916 model D-55 Buick car, overhauled and not been used this year; good tires; interested party call 411-M or at plant; Comolli & Co. 108tf

USED CAR FOR SALE—A "Cole"; running order; apply at Palace Garage, Barre. 102tf

AUTOMOBILE FOR HIRE—Ford auto for sale; also would carry passengers evenings or Sundays; reasonable prices; address Charles N. Scott, Graniteville, Vt., Tel. 227-5. 90tf

DODGE TRUCK FOR SALE—Screen body; first-class condition, good as new, 1919 model; run about 3,000 miles. Fisher Farm, Bethel, Vt. 61tf

### HORSES AND VEHICLES

FOR SALE—Horse, harness and buggy or would exchange for Ford car; apply to Raymond Thompson, telephone 387-3, East Hill. 125t3*

FOR SALE—One extra good five-year-old mare, weight about 1300; five brood sows and pigs; one 10x20 round silo, nearly new; also dry circular wood; inquire of S. F. Morse, Montpelier; telephone 465-6. 125t6

FOR SALE—One pair heavy work horses, six and nine years old, sound; Levi A. Wheeler, R. F. D. 2, Northfield, Vt. 123t12

TWO PAIR WORK HORSES FOR SALE—Also harness, one extra heavy milk wagon and one lighter one. C. M. Gould, Montpelier, Tel. 465-5. 106tf

## Open Buggies and Top Buggies

Two-seated Express Wagons, Lilley style Farm Wagons, All sorts of Harnesses.

Vehicle & Supply Co.—Colton's Place.
84 State Street, Montpelier.

## Automobiles Accessories

Spark Plugs for all Cars, Pumps, Jacks, Dusters, Chamois, Sponges, Bulbs, Wrenches, Blow-out Patches, Tire Covers, Reliners, Tires, Tubes, Oils, Grease, etc., etc.

Vehicle & Supply Co.—Colton's Place.
84 State Street, Montpelier.

## SPECIALS

To make room for fall goods that are crowding us just now we offer the following specials:

| | |
|---|---|
| 1 new Tedder | $59.50 |
| 1 new Disc Harrow | 35.00 |
| 1 nearly new Sulky Plow | 75.00 |
| 1 new Milk Cooler | 6.50 |
| 1 new Rake | 33.50 |
| 1 second hand Sulky Plow | 25.00 |
| 1 nearly new one-horse Mower | 30.00 |
| 1 good as new Covered Delivery Wagon | 58.00 |
| 1 good second hand Top Buggy | 35.00 |
| 1 good one-horse Farm Wagon | 48.00 |
| 1 one-horse Farm Wagon, with shafts and pole | 35.00 |
| 1 Mud Buggy | 5.00 |

Special discount on repairs in stock. Special discount on all spraying materials, including Pyrox, arsenate of lead, blue vitriol, bordeaux, nozzles, etc.

MARSH-ALLEN CO.
N. E. Telephone 140 Orange Co. Telephone

## A Cheerful Prospect

is a car of Papec blowers in time for use when you need them. We bought early that you might do likewise.

Remember we exchange.

MARSH-ALLEN CO.
N. E. Telephone 140 Orange Co. Telephone

## ENGINES

We are unloading two carloads of engines. Sizes range from one h. p. to 10 h. p. Engines with magnetoes; engines on skids; engines on sub-base; engines mounted; engines mounted with circular saw. This looks like a large lot, but many are already sold and we are having calls from distant customers every day. Goods are hard to get and delivery uncertain. We want to supply our near home trade first. If you will let us know your needs in season while our stocks are complete. If you already have a small engine and want a larger one, remember we exchange.

MARSH-ALLEN CO.
N. E. Telephone 140 Orange Co. Telephone

## DOES IT FOOL YOU

this August weather? Not if you have spent about one winter in Vermont. "In times of peace, prepare for war" is good advice and now is the best time to prepare for an early winter by installing a pipeless furnace. Soon freights will be higher—deliveries are slow and uncertain. We can show you the furnace best suited to discourage a 40 below cold and cruel winter. Now in stock. You've nothing to gain by waiting. Order while you can see the goods.

MARSH-ALLEN CO.
New Eng. Telephone 140 Orange Co. 'Phone

## We Want to Show You

Some of the superior features in construction in a John Deere harvester and a John Deere corn binder. If you can't come early do the next best thing and ask for catalogue. It's interesting reading for the man who has a big field of grain or corn. Our present stock of machines is all we will be able to furnish this season. Buy now.

MARSH-ALLEN CO.
N. E. Telephone 140 Orange Co. Telephone

### Notice of Assessments.

Assessments have been levied by the directors on all premium notes in force on the days named as follows, viz:—

| | |
|---|---|
| Aug. 2, 1919 | ¼ per cent. |
| Aug. 31, 1919 | ½ per cent. |
| Sept. 30, 1919 | ½ per cent. |
| Oct. 31, 1919 | ¼ per cent. |
| Nov. 30, 1919 | ½ per cent. |
| Dec. 31, 1919 | ½ per cent. |
| Jan. 31, 1920 | ¼ per cent. |
| Feb. 28, 1920 | ¼ per cent. |
| March 31, 1920 | ½ per cent. |
| April 30, 1920 | ¼ per cent. |
| May 31, 1920 | ¼ per cent. |
| June 30, 1920 | ¼ per cent. |

Making 4 per cent.

For the fiscal year ending July 31, 1920, payable to the treasurer on or before September 1st.

GRANITE MUTUAL INS. CO.,
R. G. Robinson, Treas.