Hardware.

LANDON & HUNTOON,

Wholesale and Retail Dealers in

FLOUR,
SALT,
LIME,
CAL. PLASTER,
CEMENT

IRON, STEEL, NAILS, &c., &c., &c

A general Assortment of

HARDWARE,
PAINTS,
OILS,
GLASS,
PUTTY,

ALSO,

BELTING, LACING, &c.

TIMOTHY, CLOVER, AND ALL OTHER SEEDS.

NOVA SCOTIA PLASTER,

BRADLEY'S PHOSPHATE,

FOR MANUFACTURING CO.'S FOUDRETTE

FULL LINE OF

AGRICULTURAL IMPLEMENTS.

PLOWS,
HARROWS,
ROAD SCRAPERS,
HAY CUTTERS,
GRINDSTONES,
FORKS,
HOES,
&C., &C

CHEAP FOR CASH

AT

BARRETT'S OLD STORE

may19d&wtf

Groceries and Provisions.

LIST FROM

47.

T. C. HUBBARD,

Dealer in

Staple and Fancy Groceries, Provisions, &c.

FLOUR AND FRUITS A SPECIALTY.

47 Merchants' Row, RUTLAND, VT

FLOUR	Graham, "
Penfield, Lyon & Co	Walnut, "
E. D. Johnson,	Fancy mixed biscuit,
Washington Mills,	Bird seed,
Orleans,	Hemp "
Phœnix,	Baskets, bush,
Stone City,	" laundry,
Capron's Choice,	" market,
Graham,	" hamper,
Rye,	
Carr's Graham,	SUNDRIES.
Indian Meal, (cwt.)	Boot blacking,
Feed, per cwt.,	Store polish,
Rye meal,	Hosford's baking P'der
Sifted " per ℔,	Royal "
Corn, western, per cwt,	Cleveland's "
Corn, eastern, "	National yeast,
Corn, pop, per ℔,	Twin Brothers,
Corn, dried, sweet,	Soda,
Oat meal, American,	" New Castle,
Oat meal, Canada,	" Sal,
Oat meal, Irish,	Chocolate, bakers,
Oat meal, Scotch,	" German sweet,
Cracked wheat,	" Broma,
Crushed white wheat,	Shells,
Hominy, per ℔,	Cocoa,
Hominy, white per k'g	Candy, common,
Samp, "	" broken,
Buckwheat flour, ℔,	" fancy,
	" French,
MOLASSES & SYR'P	Figs,
Common	Oranges,
Extra,	Lemons,
New Orleans,	Bananas,
Golden	Pine apples,
Silver,	Citron,
Star,	Cranberries,
Standard A,	Quince butter,
	Peach "
FISH.	Apple "
Cod,	Grape "
Salmon,	Starch, laundry,
Extra Mess,	" corn,
Mackerel, No. 1,	Maslock,
do " 2,	Tapioca,
do Extra Mess,	Vermicelli,
Kits, No. 1,	Macaroni,
" " 2,	Pearl barley,
" Extra,	Farina,
Herring, Labador ½ bbl	Desic. cocoanut,
" " ¼ "	Candles,
" Extra spiff, ½ "	Soaps,
" " ¼ "	Butter, cheese, etc.,
Pork mess,	Vegetables,
" clear,	Sugars,
" backs,	Salt,
	Nuts,
LARD.	Coffee,
Tierces per ℔,	spices,
tubs, tins, per ℔,	Matches,
in 5 pails, "	Tobacco,
5 ℔ pails, "	
Ham,	CANNED GOODS.
Dried beef,	Corn,
Smoked halibut,	Tomatoes,
" salmon,	Pumpkin,
Vinegar, cider,	Succotash
" white wine,	Beans,
Pickles, bulk,	Peas,
	Peaches,
RAISINS,	Plums,
Keg,	Cherries,
Frail,	Blueberries,
Sultana,	Pears,
L. M.	Pine apple,
Layer,	Quince,
Valencia,	Blackberries,
London layer,	Strawberries,
Deshia,	Gooseberries,
English currants,	Salmon,
Dried blackberries,	Lobster,
" cherries,	Halford's sauce,
" peaches,	Lee & Perrin's sauce,
" plums,	Tomato catsup,
" prunellas,	Cross & Blackwell pickles pts.,
" prunes,	Cross & Blackwell pickles, qrts.,
" apples, quters,	French pickles, pts.,
" " sliced,	American pickles, gal.,
	" " ½
TEAS.	" " qrt
Japan,	" " pt
English breakfast,	Sardines, qrs,
Oolong,	" half
Gun Powder,	Pepper sauce,
Young Hyson,	" sing
Old Hyson,	Olives, Spanish,
Twankey,	" Queen,
	French fruits in glass,
CRACKERS.	Walnut catsup,
Common,	Capers,
Oyster,	Canton ginger,
Cream,	Jell tumblers,
Lemon biscuit,	" goblets,
Cocoanut "	" Guava
Ginger "	
Cornhill, "	

THE HOWE MACHINE COMPANY'S IMPROVED

HOWE SEWING MACHINE

IS THE FIRST EVER MADE. IS THE BEST EVER MADE.

Sold on Easy Payments. Call and examine them at the office, Corner Center and Wales Streets, Rutland, Vt. may15d3m

J. M. LAWRANCE, Manager.

Musical Merchandise.

$100 WONDERFUL! $100

A NEW FIVE OCTAVE

ESTEY ORGAN.

New and elegant style of case, made of solid Black walnut, with improved Tremalo, etc., for only **$100.**

$3 per Month Will Buy It.

All styles to suit all requirement and tastes, at prices and terms in proportion.

$20 per month will buy a beautiful new Rosewood **$600** piano, thoroughly made of the best material, and fully warranted.

Address, for catalogue, etc.,

GEORGE Q. DAY,
novlodly Rutland, Vt.

1875. To The Adirondacks. 1875.

STEAMER CURLEW,

CAPT. N. CRANE.

Leaves Vergennes at 9 a. m daily, (Sunday's excepted,) touching at Port Cassin, Basin Harbor and Westport, arriving at Port Henry, N. Y., at 12 m. This route to the Wilderness is rapidly becoming the most popular on account of its grandeur and great variety of scenery, and must be seen to be appreciated.

☞ Close connections made with trains on Central Vermont and New York & Canada railroads, also Lake Champlain steamers.

J. S. BICKOK, Secretary.
Vergennes, Vt, May 20. may24-deod-3m

Spaulding & Co.,

Have on exhibition for one week a choice lot of

STEEL ENGRAVINGS,

Which they will be pleased to show, at
NO. 1 MERCHANTS' ROW,
may29tf Corner of West street.

WELLS'

QUADRILLE BAND,

RUTLAND, VERMONT.

NOTICE.

By order of the Village Authority, I am authorized to remove, or cause to be removed, all obstructions from the streets or sidewalks, in the form of empty barrels, dry goods boxes, or any other obstacle that interferes with the traveling public. Merchants and business men generally will please govern themselves accordingly and oblige.

R. N. PATCH,
Street Commissioner.
Rutland, June 25, 1875. june25d1f

10,000 TOMATO PLANTS, (six choice kinds.) Cabbage Plants early and late; Cauliflower, Peppers. **10,000** CELERY PLANTS "Boston Market," ready in June. All orders promptly attended to

WILLIAM RICE,
40, Forest street, Rutland.
may17d4t.

ACCOUNT BOOKS

BLANK BOOKS MADE TO ORDER,

To any special pattern, with and without printed headings. A large stock of books on hand, in the styles most commonly used, such as

LEDGERS, JOURNALS,
DAY BOOKS,
CASH BOOKS,
SALES,
INVOICES

An examination of our stock and prices Invited.

GLOBE PAPER CO.

Machinery.

Proclamation.

THE PEOPLE,

After a test of more than twenty years, proclaim, by their constantly increasing patronage, their unswerving faith in the superiority of the Singer sewing machine over all others; and this increase is all the more noteworthy when coupled with the fact that *the products of all other sewing machine companies of note, show a large percentage of decrease.*

People who purchase Singer sewing machines can always look with comfort and satisfaction on their choice, feeling assured that they have, at least one friend, good and true, that will long continue so; while those more unfortunate who possess themselves of new and untried machines can have the melancholy opportunity of learning wisdom from experience.

To those owning Singer machines, we have a word of warning against allowing agents for other sewing machines to tinker with them.

If anything in connection with the machines is required, call on the representative of our company in your vicinity, or address

The Singer Manufacturing Co.

21 Merchants' Row, - - - RUTLAND, VT.

JOHN L. BRADY, Agent.
may7d&wly

H. R. DYER'

NOS. 6 AND 8 CENTER STREET,

Has now on hand at bottom prices

IRON AND LEAD PIPE,

POWER AND HAND PUMPS,

PORTABLE ENGINES,

Water, Gas and Steam Fittings and Fixtures

RUBBER HOSE AND BELTING,
LEATHER BELTING AND LACING,

PLUMBERS GOODS,

Tin, Sheet Iron and Plumbing Work,

STEAM AND GAS FITTER'S TOOLS,

CHEESE FACTORY WORK A SPECIALTY.

RIPLEY'S CEMENT PIPE,

At **Factory Prices.** Also a choice selection of

GUNS, RIFLES, PISTOLS,

CARTRIDGES, POWDER, SHOT AND CAPS.
may19d&wtf

TAGS.—We offer Dennison's Merchandise and Shipping Tags to Stationers and Printers at Dennison's lowest prices. Send us an order and satisfy yourselves.

GLOBE PAPER CO.

RUTLAND, TUESDAY, AUG. 10TH.

COMING ON SPECIAL TRAINS OF CARS

THE AMUSEMENT BONANZA!

THE MOST SUCCESSFUL SHOW in the WORLD

Now on its Third Annual Tour to the Continent.

W. W. COLE'S

Great New York and New Orleans Zoological and Equestrian Exposition.

Vastly superior in point of magnificence! Far excelling in attraction all predecessors! Its magnitude, originality, merit, strength, splendor and universal popularity and success. Without equal! Without a Compeer! Without a rival! A multitude of curiosities! A legion of animals, numbers of unparalleled novelties, bands of music, a city of new striped tents, a herd of Dromedaries, dens of Serpents, cages of Crocodiles, Nature's Freaks and Works of Art, Mechanical Musical Instruments, Monster Breathing Sea Lions and Terrestial Terrors, an Army of Men and Droves of Horses. In its Menagerie are Gnus, Hartebestes, Blaze Boks, Elands, Giant Ostrich, Malayan Tapir, Manatees, (first ones ever exhibited), Kangaroos, Large Performing Lions, Monster Royal Bengal Tigers, Leopards, Zebras, Porcupines, Ibex, Wart Hog, Fourteen Dromedaries, Male and Female Elephants, Emus, Nyl Gaus, Monster Serpents, Living Crocodiles, etc., etc

Monster Living Sea Lions. Largest Ever Captured.

And the only ones outside of the Pacific Ocean, exhibited in Mammoth Tanks of Sea Water.

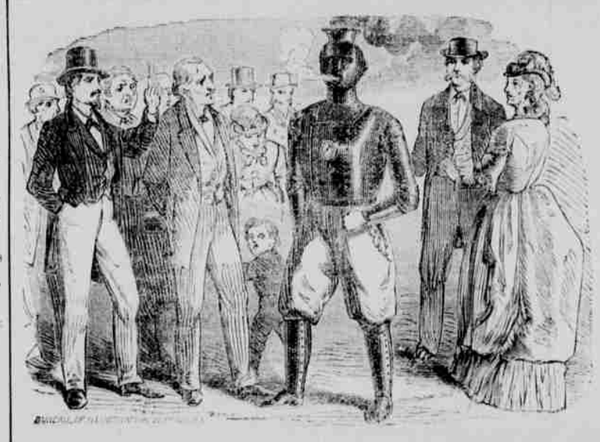

The parade is without a parallel. Headed by the monster Music Car, drawn by Dromedaries, after which ladies and gentlemen on princeles steeds, clad as huntsmen, "ready for the chase;" the open Royal palace, the "Monarch's of the Forest" in full view; the Red Knights and Guard of Honor in real armor; the Glass Dens of Monster Serpents and their capturer, a real African Snake Subduer; after which the Dens of Zoological Wonders; the whole terminating with the Monster Musical of the Age, the Parisian Steam Calliope, that emits the most ravishing music—can be heard for miles. "Nothing like it ever seen before, Worth fifty miles travel to see it."—N. Y. Picayune.

☞ Daily, at a quarter to 1 p. m., the Walk of Life. The Wonderful Ascension Feat. A young Lady ascends a wire 200 feet in mid-air. Free to all. This monster establishment travels entirely and exclusively by rail. Its immensity will admit exhibition only in the larger towns. Arrangements have been made with the railroads to carry visitors to the Great Show at reduced rates.

A GALLERY OF STATUARY,

EMBRACING LIFE SIZE STATUES OF

BEECHER, MRS. BEECHER, TILTON, MRS. TILTON, CHARLIE ROSS, THE STOLEN CHILD, AND OTHERS.

THE

MECHANICAL WONDER,

THE ONLY STEAM MAN

ACTUALLY WALKS & RUNS ALONE

THE

GREAT INVENTION

of Modern time, and to be seen in Large Tent without

EXTRA CHARGE

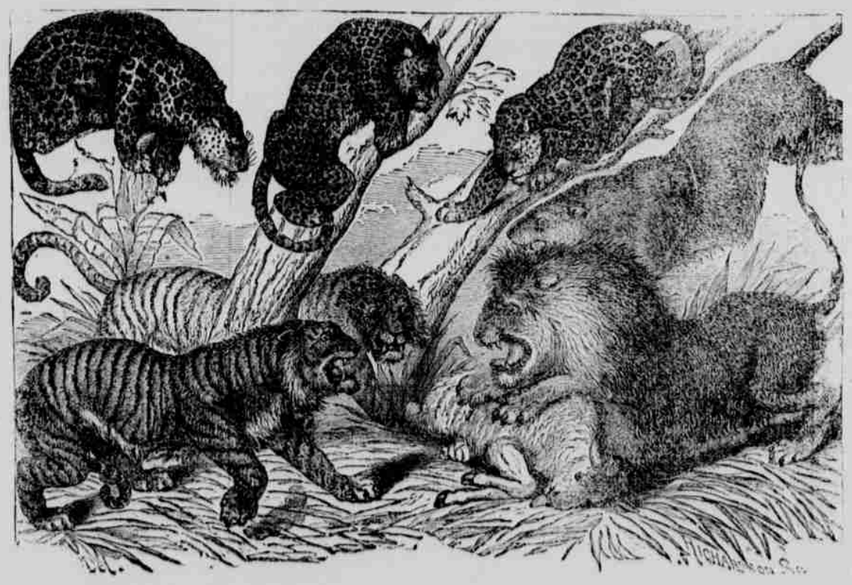

ITS

CIRCUS ARTISTS

ARE THE

Champions

OF EVERY LAND,

MALE AND FEMALE.

Price's Patent Seat,

Are as comfortable as Chairs in a Theatre, occupy a portion of the seating. All may avail themselves of the use of them at a slight advance, (which pays the patent royalty.) They are elegantly upholstered.

Positively No Postponement.

WARNING—Certain concerns, envious of the success, and unable to compete with the Great New York and New Orleans Zoological and Equestrian Exposition, have resorted to the despicable method (discountenanced by all legitimate Showmen) of postponing our dates, thinking to mislead the public. Do not be deceived. The route of this great show is never changed, but will positively exhibit as contracted and advertised.

Admission 50 cents; children under 10, 25 cents; all children under 8, free, when accompanied by two adults. (This privilege not to extend to more than two in one family.) Three exhibitions daily—10 a. m. 2 p. m. and 7 p. m. No change. Positively exhibits on the day advertised, Rain or Shine.

REMEMBER THE DATE.

Route.

Rutland, Tuesday, August 10.
Brandon, Wednesday, August 11th.
Middlebury, Thursday, August 12th.
Vergennes, Friday, August 13th
Burlington, Saturday, August 14th.
Whitehall, New York, Monday, August 9th.

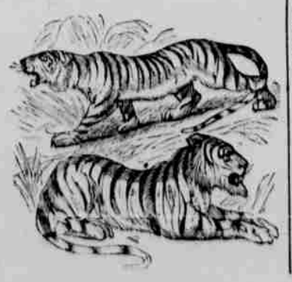

Miscellaneous.

POND'S EXTRACT

CHILDREN.—No family can afford to be without Pond's Extract. Accidents, Bruises, Contusions, Cuts, Sprains, are relieved almost instantly by external application. Promptly relieves pains of Burns, Scalds, Excoriations, Chafings, Old Sores, Boils, Felons, Corns, etc. Arrests inflammation, reduces swellings, stops bleeding, removes discoloration and heals rapidly

FEMALE WEAKNESS.—It always relieves pain in the back and loins, fullness and pressing pain in the head, nausea, vertigo.

IN LEUCHORRHEA it has no equal. All kinds of ulcerations to which ladies are subject are promptly cured. Fuller details in book accompanying each bottle.

PILES.—Blind or bleeding—meet prompt relief and ready cure. No case, however chronic or obstinate, can long resist its regular use.

VARICOSE VEINS.—It is the only sure cure.

KIDNEY DISEASES.—It has no equal for permanent cure.

BLEEDING from any cause. For this it is a specific. It has saved hundreds or lives when all other remedies failed to arrest bleeding from nose, stomach, lungs and elsewhere.

TOOTHACHE, EARACHE, NEURALGIA and RHEUMATISM are all alike relieved, and often permanently cured

POND'S EXTRACT COMPANY, 98 Malden Lane, New York. june25d&w4w

WANTED AGENTS—Everywhere to canvass for our great Centennial Book, worthy the special notice of experienced agents. For particulars address the publisher, R. B. RUSSELL, Boston, Mass. jy8d&w4w

AGENTS WANTED for the fastest selling book ever published. Send for circulars and our extra terms to Agents. NATIONAL PUBLISHING CO., Philadelphia, Pa. jy8d&w4w

$10 TO $500 in Wall street often leads to fortune. A 72 page book entitled: "Men and Idioms of Wall Street," explaining everything, ☞ SENT FREE. JOHN HECKLING & CO., Bankers and Brokers, 72 Broadway, New York. jy8d&w4w

BOOK AGENTS wanted to sell "The People's Common Sense Medical Adviser," by R. V. Pierce, M. D. The most ready selling book out. Exclusive territory and liberal terms Address the author at Buffalo, New York. june25d&w4w

$50 TO $10,000 Has been invested in Stock Privileges and paid

900 PER CENT. PROFIT.

"How to Do It," a book on Wall Street, sent free. TUMBRIDGE & CO., Bankers and Brokers 2 Wall Street, N. Y. june15d&w6w

LOOK.—We offer the grandest chance to Agents. Men, women, boys and girls coin money. Address, with stamp, PAUL LUCK, New Bedford, Mass. je10d&w4w

CAUTION—NOTICE.—THE GENUINE EDITION.

LIFE AND LABORS OF

LIVINGSTONE

(Including the "Last Journals,") unfolds vividly his 30 years strange Adventures; also the Curiosities, Wonders and Wealth of that marvelous country, and is absolutely the only new, complete work. Hence it sells; just think, 12,000 first 2 weeks. 866 pages, 100 rare Illustrations, only $3.00. Agents wanted. Send for Terms and positive proof. HUBBARD BROS., Publishers, 139 Washington st., Boston. jy8-d&w4w

FOR COUGHS, COLDS, HOARSENESS, and all THROAT DISEASES, use

WELLS' CARBOLIC TABLETS

Put up only in BLUE boxes. A tried and sure remedy.

Sold by Druggists generally, and
GEO. C. GOODWIN & Co., Boston, Mass.
july8d&w4w

A FORTUNE FOR ALL.

HOW MADE—NO CAPITAL REQUIRED.

Address LOHMAN & CO., Laramie City Wyoming. june25d&w4w.

AGENTS WANTED.

Men or women. $34 a week. Proof furnished. Business pleasant and honorable with no risk. A 16 page circular and Valuable Samples free. ☞ Send your address on postal card. Don't delay but write at once to
F. M. REED, SHEF. NEW YORK.
july22d&w4w.

WHEREVER IT HAS BEEN TRIED

JURUBEBA

has established itself as a perfect regulator and sure remedy for disorders of the system arising from improper action of the Liver and Bowels. It is not a PHYSIC, but, by stimulating the secretive organs, gently and gradually removes all impurities, and regulates the entire system. It is not a Doctored Bitters, but is a

VEGETABLE TONIC

which assists digestion, and thus stimulates the appetite for food necessary to invigorate the weakness or inactive organs, and gives strength to all the vital forces.

It carries its own recommendation, as the large and rapidly increasing sales testify. Price One Dollar a bottle. Ask your druggist for it. GEO. C. GOODWIN & CO., Boston, Mass., Wholesale Agents. july2d&w4w.

A FORTUNE IN IT.—Every family buys it. Sold by agents. Address G. S. WALKER, Erie, Pa. july2d&w4w

MANSFIELD & STIMSON

FOUNDRY AND MACHINE WORKS.

Manufacturers of

MACHINERY

FOR

MARBLE AND SLATE MILLS,

Stone Quarrying and Mining Machines, Derricks, Hoisting Powers, Pumps and Pipe, Engines, Boilers and Tanks, Shafting, Pulleys, Gearing, &c., Car Wheels and Railroad Castings, Trip-Hammers and

Pork Machinery, Circular Saw-Mills, Water Wheels, Corn Crackers, &c. Also, Agents for Judson's Governor, and dealers in Iron, Steel, Files, Pipe, Fittings, Belting Packing, Cotton Waste, &c.

RUTLAND - - - - VERMONT.
aug6-d1yr

STEAM STONE CUTTER COMPANY.

Sole proprietors and manufacturers of the

WARDWELL PATENT

STONE CHANNELING OR QUARRYING MACHINE,

For cutting stone into various sizes and dimensions,

IN ALL KINDS OF QUARRIES.

OFFICE AND SHOPS,

RUTLAND, VERMONT.

JOHN W. CRAMTON, Pres't,
GEORGE E. ROYCE, Treas.
CHARLES CLARK, Sec'y.
may1dtf GEO. J. WARDWELL, Supt.

TEAM STOLEN.

Stolen from the subscriber, at Bellows Falls, Vt., June 29th, 1875, a small Brown Mare, weighing 800 pounds, eight years old, scar on front of right forward ankle, long mane and tail, (carries tail a little one side), light Piano Box buggy, with patent wheels, new painted—body black, running part brown, with fine stripe; body trimmed with a reddish kind of leather, and made by E. R. Osgood & Co., of Saxton's River. Whip marked R. S. Frost; full plated harness, one terret broken, crupper whole, stolen by a young man about 20 years old, medium size, light complexion, with light clothes and hat, calling his name "Cutting." Team worth $300. A liberal reward is offered for the return of the property and arrest of the thief.

jy9d2w R. S. FROST, Bellows Falls.

FOR MOTH-PATCHES, FRECKLES and TAN, ask your druggist for Perry's Moth and Freckle Lotion. It is reliable.

FOR PIMPLES ON THE FACE, Blackheads or Flesh-worms, use Perry's Improved Comedone and Pimple Remedy—the Great Skin medicine, or consult

Dr. B. C. Perry, 49 Bond street, New York.
may13deod&w4w